



Victoria Government Gazette

By Authority of Victorian Government Printer

No. G 36 Thursday 4 September 2014

www.gazette.vic.gov.au

GENERAL

TABLE OF PROVISIONS

Private Advertisements		Robert Smart & Associates Pty Ltd	1956
Dissolution of Partnership		Roberts Beckwith Partners	1956
Tarnait Cleaning and Eco-cleaner	1953	Sandhurst Trustees Limited	1956
Estates of Deceased Persons		Taits Legal	1957
Basile & Co. Pty Ltd	1953	The Trust Company (Legal Services) Pty Ltd	1957
Beck Legal	1953	Tony O'Brien Legal	1957
Beckwith Cleverdon Rees	1953	Tragear & Harris Lawyers	1957
Borchard & Moore	1953	Wilckens Roche Lawyers	1957
De Marco Lawyers	1953	Sales by the Sheriff	
Equity Trustees Wealth Services Limited	1954	Nigel Barr and Remonna Ann Barr	1957
F. R. E. Dawson & Son	1954	Karen Margaret Isobel Cadahy	1958
Featherbys Lawyers	1954	Osei Owusu-Afriyie	1958
G. A. Black & Co.	1954	Glenn William Traeger	1959
Keith R. Cameron	1955	Government and Outer Budget Sector	
Kerrie Lynne Pratt	1955	Agencies Notices	1960
Kingston Lawyers Pty Ltd	1955	Orders in Council	2026
MSA Law	1955	Acts: Crown Land (Reserves);	
Mahons with Yuncken & Yuncken	1955	Health Services	
McKean Park	1956	Obtainables	2028
O'Halloran Davis	1956		
Peter Lindop Castle & Helen Elizabeth Castle	1956		

Advertisers Please Note

As from 4 September 2014

The last Special Gazette was No. 298 dated 2 September 2014.

The last Periodical Gazette was No. 1 dated 18 June 2014.

How To Submit Copy

- See our webpage www.gazette.vic.gov.au
 - or contact our office on 8523 4601 between 8.30 am and 5.30 pm Monday to Friday
-

Copies of recent Special Gazettes can now be viewed at the following display cabinet:

- 1 Treasury Place, Melbourne (behind the Old Treasury Building)
-

PRIVATE ADVERTISEMENTS**DISSOLUTION OF PARTNERSHIP**

Notice is hereby given that the partnership heretofore existing between Asha Mohammed Yousef, Abdulwasi Abdulahi and Nasradin Hassan under the name A. Abdulahi & N. Y. Hassan & A. M. Yousef, in the State of Victoria, in respect of the business carried out at Shop 17, Wyndham Village Shopping Centre, at corner of Sayers and Morris Roads in Tarneit, under the business name Tarneit Cleaning and Eco-cleaner, is now dissolved by the resignation of Abdulwasi Abdulahi and Asha Mohammed Yousef.

R & J LEGAL SERVICES PTY LTD,
barristers and solicitors,
7 Zetland Way, Tarneit, Victoria 3029.

Re: Estate DOROTHY IDA FORSTER, deceased.

In the estate of DOROTHY IDA FORSTER, late of 2A Andrew Street, Kerang, Victoria, widow, deceased.

Creditors, next-of-kin and all others having claims against the estate of the said deceased are required by the executor of the Will of the said deceased to send particulars of such claims to her, in care of the undermentioned solicitors, within two months from the date of publication of this notice, after which date they will distribute the assets, having regard only to the claims of which they then have notice.

BASILE & CO. PTY LTD, legal practitioners,
46 Wellington Street, Kerang, Victoria 3579.

Re: RONALD GEORGE WILLIAMS, deceased, late of 23 Fishburn Street, Bently Park, Queensland.

Creditors, next-of-kin and others having claims in respect of the estate of the deceased, who died on 26 May 2014, are required by the trustee, Thomas Graham Baker, of care of Beck Legal, 165–171 Hargreaves Street, Bendigo, Victoria, to send particulars to the trustee by 20 November 2014, after which date the trustee may convey or distribute the assets, having regard only to the claims of which the trustee has notice.

BECK LEGAL, solicitors,
165–171 Hargreaves Street, Bendigo 3550.

IAN DENNIS McIVOR, late of 39 Fyffe Street, Thornbury, in the State of Victoria, retired, deceased.

Creditors, next-of-kin and others having claims in respect of the estate of the abovenamed deceased, who died on 12 August 2014, are required to send particulars thereof to the executor, care of the undermentioned solicitors, on or before 5 November 2014, after which date the executor may convey or distribute the assets, having regard only to the claims of which he then has notice.

BECKWITH CLEVERDON REES, solicitors,
294 Collins Street, Melbourne 3000.

Re: MARJORIE HARVEY, deceased.

Creditors, next-of-kin and others having claims in respect of the estate of the deceased, who died on 19 June 2014, are required by the trustee, Rex Lloyd Lothian, care of 44 Douglas Street, Noble Park, Victoria, to send particulars to the trustee by 24 November 2014, after which date the trustee may convey or distribute the assets, having regard only to the claims of which the trustee has notice.

BORCHARD & MOORE, solicitors,
44 Douglas Street, Noble Park 3174.

Re: Estate of LEWIS TEDDY LINDSEY THATCHER (also known as Lewis Teddy Lindsay Thatcher), deceased.

Creditors, next-of-kin and others having claims in respect of the estate of the deceased, who died on 19 March 2014, are required by the trustees, Louis Michael Thatcher, in the Will called Lewis Michael Thatcher, and Lewis Walter Bruno Thatcher, care of 44 Douglas Street, Noble Park, Victoria, to send particulars to the trustees by 17 November 2014, after which date the trustees may convey or distribute the assets, having regard only to the claims of which the trustees have notice.

BORCHARD & MOORE, solicitors,
44 Douglas Street, Noble Park 3174.

Re: BARBARA LOIS WILLIAMS, late of 42 Huntington Grove, Coburg East, Victoria, retired shop assistant, deceased.

Creditors, next-of-kin and others having claims in respect of the estate of the deceased, who died on 19 May 2014, are required by the trustee, Lawrence Ross Dunn, to send particulars to the trustee, care of the undermentioned solicitors, within sixty days from the publication hereof, after which date the trustee may convey or distribute the assets, having regard only to the claims of which the trustee has notice.

DE MARCO LAWYERS,
794A Pascoe Vale Road, Glenroy 3046.

NOTICE OF CLAIMANTS UNDER
TRUSTEE ACT 1958
(SECTION 33 NOTICE)

Notice to Claimants

RODNEY JAMES HILL, late of Domain Gracedale, 205 Warrandyte Road, North Ringwood, Victoria, banker, deceased.

Creditors, next-of-kin and others having claims in respect of the estate of the deceased, who died on 13 April 2014, are required by the trustee, Equity Trustees Wealth Services Limited, of 2/575 Bourke Street, Melbourne, Victoria, to send particulars to the trustee by 5 November 2014, after which date the trustee may convey or distribute the assets, having regard only to the claims of which the trustee has notice.

EQUITY TRUSTEES WEALTH SERVICES
LIMITED,
2/575 Bourke Street, Melbourne, Victoria 3000.

NOTICE OF CLAIMANTS UNDER
TRUSTEE ACT 1958
(SECTION 33 NOTICE)

Notice to Claimants

JOAN IRENE MAY THOMPSON, late of 135 Duff Street, Cranbourne, Victoria, retired, deceased.

Creditors, next-of-kin and others having claims in respect of the estate of the deceased, who died on 13 January 2014, are required by the trustee, Equity Trustees Wealth Services Limited, of 2/575 Bourke Street, Melbourne, Victoria, to send particulars to the trustee by 5 November 2014, after which date the trustee

may convey or distribute the assets, having regard only to the claims of which the trustee has notice.

EQUITY TRUSTEES WEALTH SERVICES
LIMITED,
2/575 Bourke Street, Melbourne, Victoria 3000.

ROSS ALLEN ANDERSON, late of Unit 11, 297–299 St Kilda Road, Brighton, Victoria, gentleman, deceased.

Creditors, next-of-kin and others having claims in respect of the estate of the deceased, who died on 22 February 2013, are required by the deceased's personal representatives, Peter John Anderson, Maxwell Sartori and Jane Louise Anderson, care of their solicitors, at the address below, to send particulars to them by 7 November 2014, after which date the personal representatives may convey or distribute the assets, having regard only to the claims of which they then have notice.

F. R. E. DAWSON & SON,
solicitors for the personal representatives,
5/470 Collins Street, Melbourne 3000.

Re: MERLE WHATMORE, deceased.

Creditors, next-of-kin and others having claims in respect of the estate of the deceased, who died on 24 October 2013, are required by the trustee, Barbara Carol Hazendonk, care of Featherbys Lawyers, of 14 Ninth Avenue, Rosebud, Victoria, to send particulars to the trustee by 5 November 2014, after which date the trustee may convey or distribute the assets, having regard only to the claims of which the trustee has notice.

FEATHERBYS LAWYERS, solicitors,
14 Ninth Avenue, Rosebud 3939.

Re: DOREEN NELLIE MONK, late of 8 Railway Parade, Armadale, Victoria 3143, widow, deceased.

Creditors, next-of-kin and others having claims in respect of the estate of the deceased, who died on 8 August 2014, are required by the trustee, Karen Monk (in the Will called Karen Monk-Peeler), to send particulars to her, care of the undersigned, by 28 October 2014, after which date the trustee may convey or distribute

the assets, having regard only to the claims of which the trustee has notice.

G. A. BLACK & CO., solicitors,
222 Maroondah Highway, Healesville 3777.

Re: NANCY EDITH WHITE, deceased,
of Ardmillan Place, 88 Holmes Road, Moonee
Ponds, gentlewoman.

Creditors, next-of-kin and others having
claims in respect to the estate of the deceased,
who died on 8 April 2014, are required to send
particulars of their claims to the executors, Ann
Maureen White and Ian Lindsay White, care of
31 Small Street, Hampton, Victoria 3188, by
6 October 2014, after which date the executors
may convey or distribute the assets, having
regard only to the claims of which they may then
have notice.

KEITH R. CAMERON, solicitor,
31 Small Street, Hampton, Victoria 3188.

Re: MYKL SHANE PRATT, late of 1/64
Collins Street, Thornbury, Victoria, deceased.

Creditors, next-of-kin and others having
claims in respect of the estate of the deceased,
who died on 2 October 2012, are required by the
executor, Kerrie Lynne Pratt, care of Karingal
Post Office, Shop 49/330 Cranbourne Road,
Frankston, Victoria 3199, to send particulars
of their claims to her by 2 November 2014,
after which date the executor may convey or
distribute the assets, having regard only to the
claims of which she then has notice.

Re: EUNICE JOAN BELL, late of 161a
Centre Dandenong Road, Cheltenham, Victoria,
retired, deceased.

Creditors, next-of-kin and others having
claims in respect of the estate of EUNICE JOAN
BELL, deceased, who died on 3 June 2014,
are required by the trustee to send particulars
of their claim to the undermentioned firm by
8 November 2014, after which date the trustee
will convey or distribute assets, having regard
only to the claims of which he then has notice.

KINGSTON LAWYERS PTY LTD,
barristers and solicitors,
8 Station Road, Cheltenham, Victoria 3192.

Re: GABRIELLA MARGUERITA EVERTS,
late of 3 Glamis Street, Beaumaris, Victoria,
retired manager, deceased.

Creditors, next-of-kin and others having
claims in respect of the estate of GABRIELLA
MARGUERITA EVERTS, deceased, who
died on 10 October 2013, are required by the
trustee to send particulars of their claim to the
undermentioned firm by 8 November 2014, after
which date the trustee will convey or distribute
assets, having regard only to the claims of which
he then has notice.

KINGSTON LAWYERS PTY LTD,
barristers and solicitors,
8 Station Road, Cheltenham, Victoria 3192.

PATRICIA JOAN McCORMACK, late of
Unit 2, 21 Orford Street, Moonee Ponds, Victoria
3039, retired ledger machinist, deceased.

Creditors, next-of-kin and others having
claims in respect of the Will of the abovenamed
deceased, who died on 16 August 2013, are
required by the executors for Grant of Probate,
Peter Anthony Sullivan and Julie Ann Sullivan,
care of MSA Law, PO Box 300, Moonee Ponds,
Victoria 3039, to send particulars of their claims
to them by 25 October 2014, after which date
the executors may convey or distribute the assets
[and distribute the estate], having regard only
to the claims of which they then have notice.
Probate was granted in Victoria on 25 March
2014.

Dated 26 August 2014

MSA LAW, barristers and solicitors,
PO Box 300, Moonee Ponds, Victoria 3039.

Re: ELMA SUSIE NETTE, also known
as Sue Nette and Elma Susan Nette (and also
known as 'Susan Elma Nette'), late of Unit 2,
16 Maple Street, Blackburn, Victoria, retired,
deceased.

Creditors, next-of-kin and others having
claims in respect of the estate of the deceased,
who died on 9 March 2014, are required by the
trustee, Simon Osborne Nette (in the Will called
'Simon Osborn Nette'), to send particulars to the
trustee, care of the undermentioned solicitors, by
7 November 2014, after which date the trustee
may convey or distribute the assets, having

regard only to the claims of which the trustee then has notice.

MAHONS with Yuncken & Yuncken, solicitors, Suite 101/177 Surrey Road, Blackburn 3130.
CD:2140430

Re: RONALD JAMES LETTEN, late of Villa Serena Nursing Home, Robina, Queensland, deceased.

Creditors, next-of-kin and others having claims in respect of the estate of the deceased, who died on 11 July 2012, are required by the trustees, Sandra Michelle Letten and Jonathan Joseph Letten, both care of Level 11, 575 Bourke Street, Melbourne, Victoria, to send particulars to the trustees, care of the undermentioned solicitors, by 14 November 2014, after which date the trustees may convey or distribute the assets, having regard only to the claims of which the trustees then have notice.

McKEAN PARK, lawyers,
Level 11, 575 Bourke Street, Melbourne,
Victoria 3000.

Re: JOSEPH WILLIAM YOUNG, deceased.

Creditors, next-of-kin and others having claims in respect of the estate of the deceased, who died on 12 March 2014, are required by the trustee, Marion Rae Spence, of 12–14 Kirk Street, Moe, Victoria, solicitor, to send particulars to the trustee by 28 October 2014, after which date the trustee may convey or distribute the assets, having regard only to the claims of which the trustee has notice.

O'HALLORAN DAVIS, solicitors,
12–14 Kirk Street, Moe 3825.

Re: JOHN ANTHONY CASTLE, late of 87 Franciscan Avenue, Frankston, Victoria, retired, deceased.

Creditors, next-of-kin and all others having claims in respect of the estate of the deceased, who died on 7 July 2014, are required by the executors, Peter Lindop Castle and Helen Elizabeth Castle, both of PO Box 614, Rosanna, Victoria 3084, to send particulars of such claims to the said executors by 22 November 2014, after which date the executors will distribute the assets, having regard only to the claims of which they have notice.

FRANCIS GEORGE GREEN, late of 329 Riversdale Road, Riverslea, Victoria 3860, farmer, deceased.

Creditors, next-of-kin and others having claims in respect of the Will of the abovenamed, who died on 24 April 2013, are required by the executor, Dorathy Lelia Green, care of 119 Johnson Street, Maffra, Victoria 3860, to send particulars of their claims to her by 29 October 2014, after which date the executor may convey or distribute the estate, having regard only to the claims of which she then has notice. Probate was granted in Victoria on 25 June 2014.

Dated 27 August 2014

ROBERT SMART & ASSOCIATES PTY LTD,
barristers and solicitors,
119 Johnson Street, Maffra, Victoria 3860,
Ph: (03) 5147 3177, Fax: (03) 5147 3322.

Re: JOYCE EDITH FLORENCE FRANKS, deceased.

Creditors, next-of-kin and others having claims in respect of the estate of the deceased, who died on 4 July 2014, are required by the trustee, Charles Edward Beckwith, to send particulars of such claims to him, in care of the below mentioned lawyers, by 5 October 2014, after which date the trustee may convey or distribute the assets, having regard only to the claims of which he then has notice.

ROBERTS BECKWITH PARTNERS, lawyers,
16 Blamey Place, Mornington, Victoria 3931.

Re: FLORENCE THERESA CAHILL, late of Bethlehem Aged Care, 36–42 Speciman Hill Road, Golden Square, Victoria, retired school teacher, deceased.

Creditors, next-of-kin and others having claims in respect of the estate of the deceased, who died on 7 July 2014, are required by the trustee, Sandhurst Trustees Limited, ACN 004 030 737, of 18 View Street, Bendigo, Victoria, to send particulars to the trustee by 4 November 2014, after which date the trustee may convey or distribute the assets, having regard only to the claims of which the trustee has notice.

SANDHURST TRUSTEES LIMITED,
18 View Street, Bendigo 3550.

Re: JOHN MELVILLE REID, late of 117 Skene Street, Warrnambool, deceased.

Creditors, next-of-kin and others having claims in respect of the estate of the deceased, who died on 26 April 2014, are required by the executors to send particulars to them, care of the undermentioned solicitors, by 5 November 2014, after which date they may convey or distribute the assets, having regard only to the claims of which they then have notice.

TAITS LEGAL,
121 Kepler Street, Warrnambool 3280.

EDWIN JOHN SOANES, late of James Barker House, 64 Buckley Street, Footscray, Victoria, retired accountant, deceased.

Creditors, next-of-kin and others having claims in respect of the estate of the deceased, who died on 21 October 2013, are required to send particulars of their claims to the executors, care of Perpetual Trustee Company Limited, GPO Box 5035, Melbourne, Victoria 3001, by 21 November 2014, after which date the executors may convey or distribute the assets, having regard only to the claims of which they then have notice.

THE TRUST COMPANY
(LEGAL SERVICES) PTY LTD,
35/525 Collins Street, Melbourne, Victoria 3000.

Re: BEVERLEY MAY BROWN, late of 14 Burke Road, Ferntree Gully, Victoria, retired gentlewoman, deceased.

Creditors, next-of-kin and others having claims in respect of the estate of the deceased, who died on 1 March 2014, are required to send particulars of their claims to the executors, Francis John Pitts and Lorraine Dulcie Pitts, care of 46 Forest Road, Ferntree Gully, on or before 4 November 2014, after which date the executors may convey or distribute the assets, having regard only to the claims of which they then have notice.

TONY O'BRIEN LEGAL, legal practitioners,
46 Forest Road, Ferntree Gully, Victoria 3156.

Re: SYLVIA ISABELL SYKES, late of 7 Cecil Street, Wonga Park, Victoria 3115, home duties, deceased.

Creditors, next-of-kin and others having claims in respect of the estate of the deceased,

who died 6 July 2014, are required by the executors, Gregory Norman Sykes and Gilroy John Trott, to send particulars to them, care of the undermentioned solicitors, by 6 November 2014, after which date the executors may convey and distribute the assets, having regard only to the claims of which they then have notice.

TRAGEAR & HARRIS LAWYERS,
1/23 Melrose Street, Sandringham 3191.

Re: MARGARET JOY TUDBALL, late of 57 Mary Street, St Kilda, Victoria 3182, retired teacher, deceased.

Creditors, next-of-kin and others having claims in respect of the estate of the deceased, who died 10 June 2014, are required by the executor, Ross Stewart Bishop, to send particulars to him, care of the undermentioned solicitors, by 7 November 2014, after which date the executor may convey and distribute the assets, having regard only to the claims of which he then has notice.

TRAGEAR & HARRIS LAWYERS,
1/23 Melrose Street, Sandringham 3191.

ERIC HALSTEAD VINEY, late of 375-379 Mason Street, Altona North, Victoria 3025, retired, deceased.

Creditors, next-of-kin and others having claims in respect of the Will of the abovenamed deceased, who died on 23 October 2013, are required by the executor, Osmand Frank Capper, to send particulars of their claims to him, care of the undermentioned solicitors, by 4 November 2014, after which date the executor may convey or distribute the assets and distribute the estate, having regard only to the claims of which he then has notice. Probate was granted in Victoria on 11 December 2013.

WILCKENS ROCHE LAWYERS,
43 Ferguson Street, Williamstown, Victoria 3016,
Ph: 03 8383 5999, Fax: 03 8383 5900,
LK:ASC:130287, contact Les Kohegyi.

ADVERTISEMENT OF AUCTION BY THE SHERIFF

On Thursday 9 October 2014 at 1.30 pm in the afternoon at the Sheriff's Office, 444 Swanston Street, Carlton (unless process be stayed or satisfied).

All the estate and interest (if any) of Nigel Barr and Remonna Ann Barr of 27 Dundas Road, Inglewood, Western Australia, as shown on Certificate of Title as Nigel Morrison Barr and Remonna Ann Barr, joint proprietors of an estate in fee simple in the land described in the following properties:

Firstly, Certificate of Title Volume 11155 Folio 208, upon which is erected a residential unit and known as Unit 208, Level 2, 99 A'Beckett Street, Melbourne, will be auctioned by the Sheriff.

Registered Mortgage (Dealing Number AH651304P), Owners Corporation 1 Plan No. PS602481A and Owners Corporation 2 Plan No. PS602481A affect the said estate and interest. The Sheriff is unable to provide access to this property.

Secondly, Certificate of Title Volume 11155 Folio 227, upon which is erected a residential unit and known as Unit 310, Level 3, 99 A'Beckett Street, Melbourne, will be auctioned by the Sheriff.

Registered Mortgage (Dealing Number AH651304P), Owners Corporation 1 Plan No. PS602481A and Owners Corporation 2 Plan No. PS602481A affect the said estate and interest. The Sheriff is unable to provide access to this property.

Note * Both properties will be sold as 1 (one) Lot.

Terms: 10% deposit on the fall of the hammer. Balance within 14 days unless as stated in particulars of sale in contract of sale. Payment is by cheque only.

Please contact Sheriff's Asset Administration Services by email at realestatesection@justice.vic.gov.au for an information sheet on Sheriff's auctions, a contract of sale and any other enquiries.

SHERIFF

ADVERTISEMENT OF AUCTION BY
THE SHERIFF

On Thursday 9 October 2014 at 1.30 pm in the afternoon at the Sheriff's Office, 444 Swanston Street, Carlton (unless process be stayed or satisfied).

All the estate and interest (if any) of Karen Margaret Isobel Cadahy of Unit 5, 21 Waratah Street, West Footscray. Sole proprietor of an estate in fee simple in the land described on Certificate of Title Volume 10940 Folio 993, upon which is erected a unit and known as Unit 5, 21 Waratah Street, West Footscray, will be auctioned by the Sheriff.

Registered Mortgage (Dealing No. AE493171L), Covenant 1765868 and Owners Corporation 1 Plan PS538165R affect the said estate and interest. The Sheriff is unable to provide access to this property.

Terms: 10% deposit on the fall of the hammer. Balance within 14 days unless as stated in particulars of sale in contract of sale. Payment is by cheque only.

Please contact Sheriff's Asset Administration Services on (03) 8684 8612 or realestatesection@justice.vic.gov.au for an information sheet on Sheriff's auctions, a contract of sale and any other enquiries.

SHERIFF

ADVERTISEMENT OF AUCTION BY
THE SHERIFF

On Thursday 9 October 2014 at 1.30 pm in the afternoon at the Sheriff's Office, 444 Swanston Street, Carlton (unless process be stayed or satisfied).

All the estate and interest (if any) of Osei Owusu-Afriyie of 20 Old Diamond Creek Road, Diamond Creek, proprietor with Bonnie Owusu-Afriyie of an estate in fee simple in the land described on Certificate of Title Volume 10816 Folio 989, upon which is erected a dwelling and known as 20 Old Diamond Creek Road, Diamond Creek, will be auctioned by the Sheriff.

Registered Mortgage (Dealing Number AF374471E), Covenant No. AD096668A and Agreement section 173 **Planning and Environment Act 1987** No. AC619373U affect the said estate and interest. The Sheriff is unable to provide access to this property.

Terms: 10% deposit on the fall of the hammer. Balance within 14 days unless as stated in particulars of sale in contract of sale. Payment is by cheque only.

Please contact Sheriff's Asset Administration Services by email at realestatesection@justice.vic.gov.au, for an information sheet on Sheriff's auctions, a contract of sale and any other enquiries.

SHERIFF

ADVERTISEMENT OF AUCTION BY
THE SHERIFF

On Thursday 9 October 2014 at 1.30 pm in the afternoon at the Sheriff's Office, 444 Swanston Street, Carlton (unless process be stayed or satisfied).

All the estate and interest (if any) of Glenn William Traeger of Whalers Cove, 49 The Boulevard, Patterson Lakes, sole proprietor of an estate in fee simple in the land described in Certificate of Title Volume 09847 Folio 832, upon which is erected a residential dwelling and known as 49 The Boulevard, Patterson Lakes, will be auctioned by the Sheriff.

Registered Mortgage (Dealing Number U797999B), Registered Caveat (Dealing Number AF869188Q) and Owners Corporation Plan No. CS001613N affect the said estate and interest. The Sheriff is unable to provide access to this property.

Terms: 10% deposit on the fall of the hammer. Balance within 14 days unless as stated in particulars of sale in contract of sale. Payment is by cheque only.

Please contact Sheriff's Asset Administration Services by email at realestatesection@justice.vic.gov.au for an information sheet on Sheriff's auctions, a contract of sale and any other enquiries.

SHERIFF

MELBOURNE CITY COUNCIL

Road Discontinuance

Pursuant to section 206(1) and clause 3 of schedule 10 of the **Local Government Act 1989**, the Melbourne City Council (Council) declares the portion of road at 100 Hawke Street, West Melbourne, shown hatched on the plan hereunder, discontinued. The Council intends to retain the resulting land.

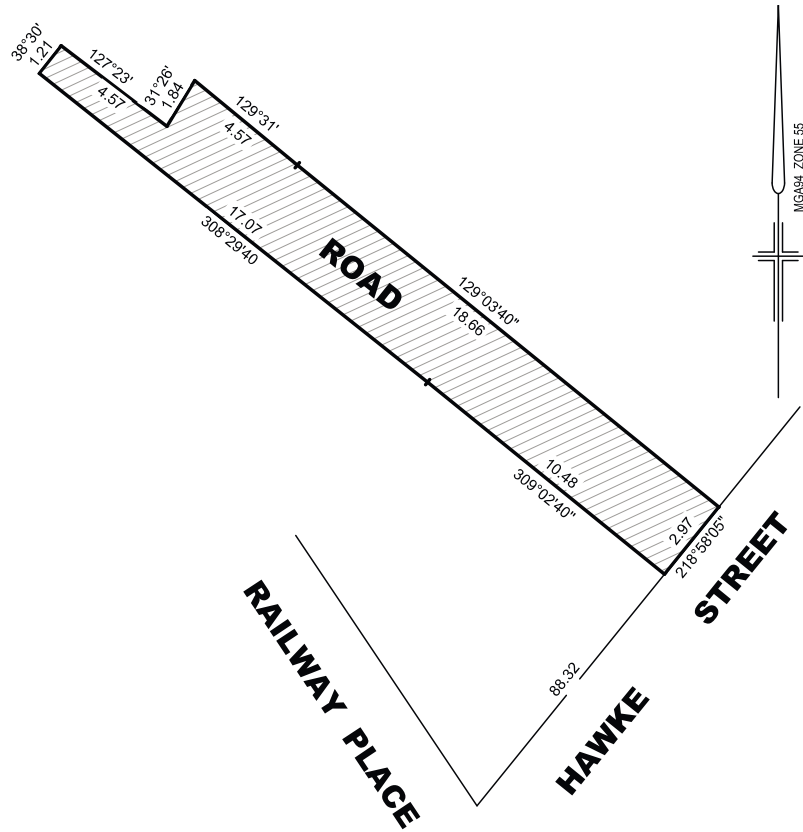

CITY OF PORT PHILLIP

Discontinuance of Road

Notice is hereby given that the Port Phillip City Council, at its ordinary meeting on 26 August 2014, formed the opinion that the sections of road, shown hatched on the plans below, are not reasonably required as roads for public use and resolved to discontinue the sections of road.

Having advertised and served notices regarding the proposed discontinuance, and hearing submissions under section 223 of the **Local Government Act 1989**, Port Phillip City Council orders that the sections of road at the rear 1) 58 Milton Street, Elwood, 2) abutting 2 Somerset Street, St Kilda, 3) abutting 329 Esplanade East, Port Melbourne, and 4) abutting 151 Dow Street, Port Melbourne, be discontinued pursuant to section 206 and Schedule 10, Clause 3 of the said Act, and the land of the discontinued roads be sold by private treaty to the owners respectively.

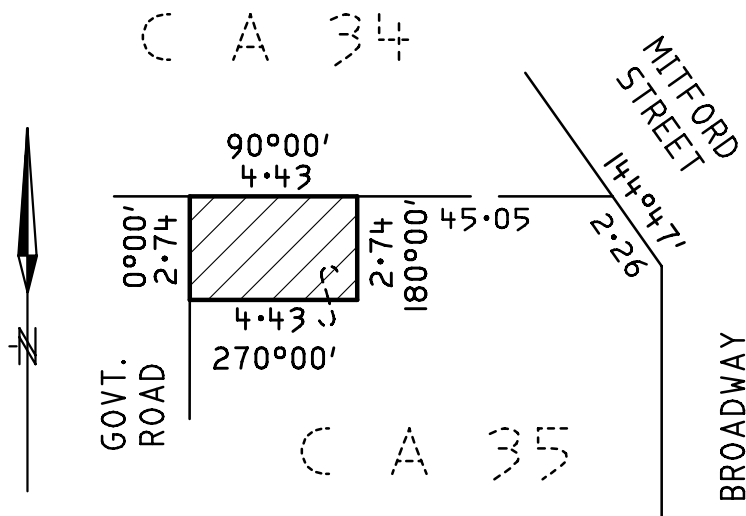

1) Rear of 58 Milton Street, Elwood

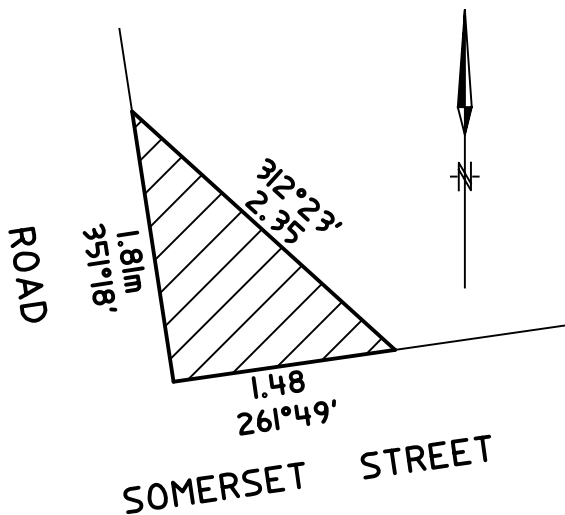

2) Abutting 2 Somerset Street, St Kilda

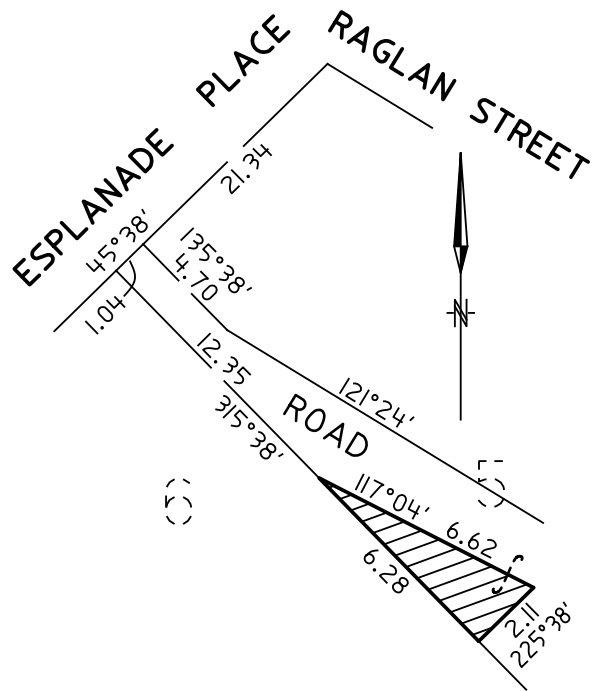

3) Abutting 329 Esplanade, Port Melbourne

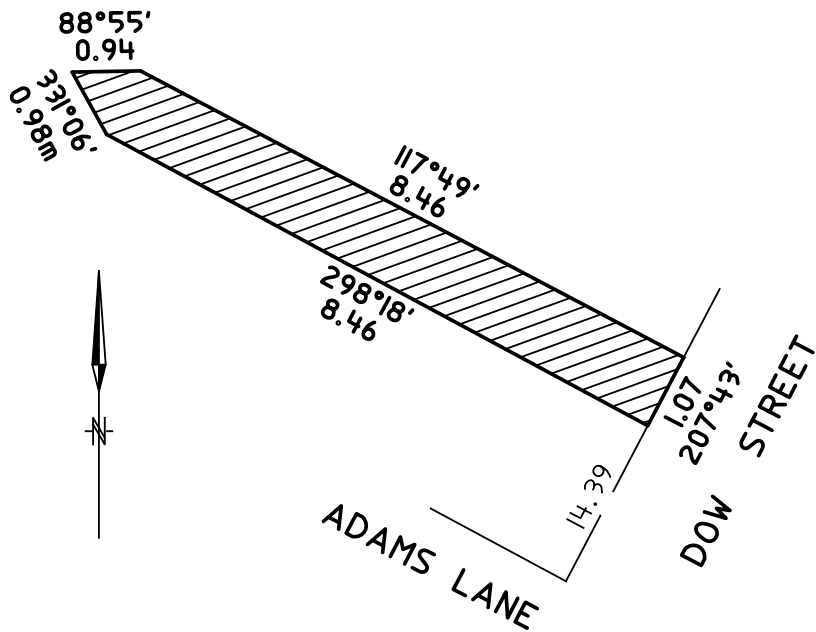

4) Abutting 151 Dow Street, Port Melbourne

CHRIS CARROLL
General Manager Organisational Development

WHITTLESEA CITY COUNCIL

Discontinuance of Road

Part of Waterwheel Grove Mernda

Pursuant of section 206 and Clause 3 of Schedule 10 to the **Local Government Act 1989**, Whittlesea City Council, at its Ordinary Meeting on Tuesday 26 August 2014, has resolved to formally discontinue a section of road known as Waterwheel Grove, Mernda.

Those parts of the road shown on the attached plan below are not reasonably required for public road purposes, and once discontinued, will be transferred to Stockland, for the purposes of consolidation within its existing residential allotments.

No submissions were received by the public or relevant statutory authorities in response to the article published in the Whittlesea Leader dated 1 July 2014.

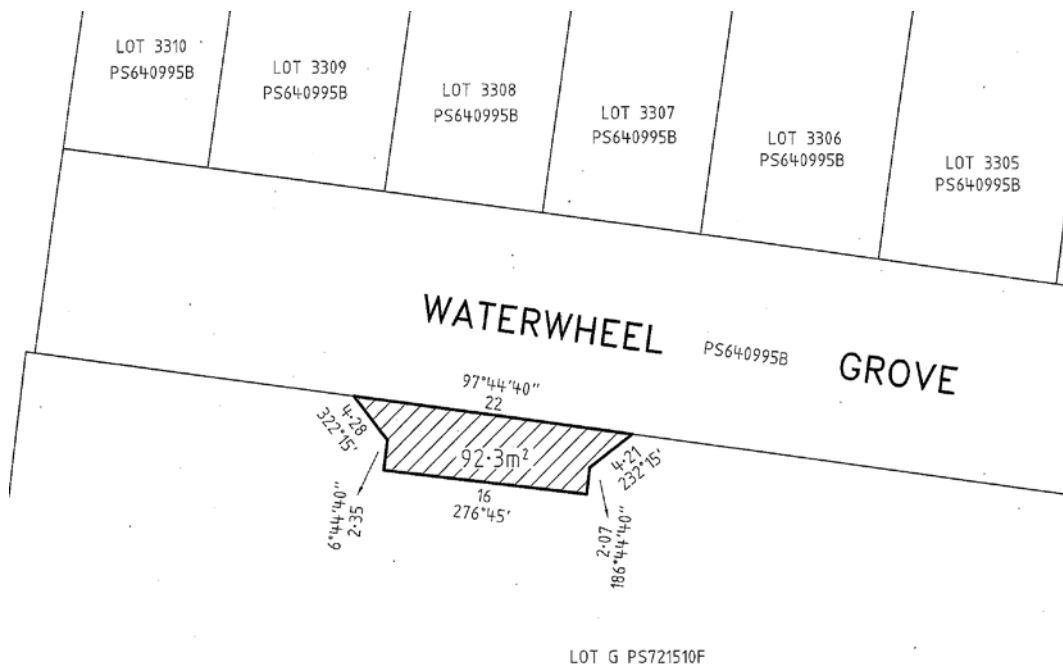

NEILL HOCKING
Acting Chief Executive Officer
City of Whittlesea



City of
KINGSTON

NOTICE UNDER
DOMESTIC ANIMALS ACT 1994

Declaration of a 24-hour Dog Off-leash Area
on the Mentone Foreshore

Notice is hereby given that at its meeting on 25 August 2014, the Council of the City of Kingston resolved for the purposes of section 26 of the **Domestic Animals Act 1994** to declare for a period of 12 months, a 24-hour designated off-leash area for dogs on the sand area of the Mentone Foreshore, Mentone.

The 24-hour designated off-leash area commences from the northern foreshore municipal boundary adjacent to Charman Road, Mentone, extending south along the foreshore approximately 450 metres to the foreshore entry point opposite Plummer Road, Mentone. The designated off-leash area applies to the sand area only.

JOHN NEVINS
Chief Executive Officer

Planning and Environment Act 1987

CASEY PLANNING SCHEME

Notice of Preparation of Amendment

Amendment C174

In accordance with section 8A(7) of the **Planning and Environment Act 1987**, the Casey City Council as planning authority has prepared Amendment C174 to the Casey Planning Scheme.

The land affected by the Amendment is described as Lot A on Plan of Subdivision No. 637134 and situated at 245S Smiths Lane, Botanic Ridge.

The Amendment proposes to:

- amend Schedule 3 to the Development Plan Overlay 'Botanic Ridge Area – Browns Road, Cranbourne South';

- amend Schedule 5 to the Environmental Significance Overlay 'Royal Botanic Gardens, Cranbourne Environs (Marnebeck Estate)';
- apply the Bushfire Management Overlay to land within 150 metres of the fire hazard within the Royal Botanic Gardens, Cranbourne; and
- insert Schedule 2 to the Bushfire Management Overlay to apply to land within 150 metres of the fire hazard within the Royal Botanic Gardens, Cranbourne.

You may inspect the Amendment, any documents that support the Amendment and the explanatory report about the Amendment, free of charge, during office hours, at the office of the planning authority, City of Casey, Customer Service Centre, Municipal Offices, Magid Drive, Narre Warren; City of Casey, Customer Service Centre, Shop 8 (Bendigo Bank building), Amberly Park Shopping Centre, 101 Seebeck Drive, Narre Warren South; City of Casey, Customer Service Centre, Cranbourne Park Shopping Centre (opposite Post Office), Cranbourne.

The Amendment can also be inspected, free of charge, at the Department of Transport, Planning and Local Infrastructure website at www.dpcd.vic.gov.au/planning/publicinspection and at the City of Casey website at www.casey.vic.gov.au/planningexhibition

Any person who may be affected by the Amendment may make a submission to the planning authority.

The closing date for submissions is 2 October 2014.

A submission must be sent to: Team Leader – Integrated Planning, City of Casey, PO Box 1000, Narre Warren, Victoria 3805.

Please be aware that copies of submissions received may be made available, including electronically, to any person for the purpose of consideration as part of the planning process.

Should you have any queries about this Amendment, please contact Council's Strategic Development Department on (03) 9705 5200.

Dated 4 September 2014

DAVID WILKINSON
Manager Strategic Development

Planning and Environment Act 1987

LATROBE PLANNING SCHEME

Notice of Preparation of Amendment

Amendment C87

The Latrobe City Council has prepared Amendment C87 to the Latrobe Planning Scheme.

The land affected by the Amendment includes broad areas of the municipality including Traralgon, Morwell, Tyers and Glengarry town sites and surrounds.

The Amendment proposes to amend relevant clauses of the Municipal Strategic Statement to implement key parts of the recently adopted Traralgon Growth Area Review Framework (August 2013) and Traralgon West Structure Plan (August 2013).

You may inspect the Amendment, any documents that support the Amendment and the explanatory report about the Amendment, free of charge, at the following locations: during office hours, at the office of the planning authority, Latrobe City Council Offices, 141 Commercial Road, Morwell, Victoria 3840; 34–38 Kay Street, Traralgon, Victoria 3844; 9–11 Philip Parade, Churchill, Victoria 3842; and 44 Albert Street, Moe, Victoria 3825; or at the Department of Transport, Planning and Local Infrastructure website, www.dtpli.vic.gov.au/publicinspection

Any person who may be affected by the Amendment may make a submission to the planning authority. Submissions must be made in writing giving the submitter's name and contact address, clearly stating the grounds on which the Amendment is supported or opposed and indicating what changes (if any) the submitter wishes to make.

Name and contact details of submitters are required for Council to consider submissions and to notify such persons of the opportunity to attend Council meetings and any public hearing held to consider submissions. In accordance with the **Planning and Environment Act 1987**, Council must make available for inspection a copy of any submissions made.

The closing date for submissions is Friday 10 October 2014. A submission must be sent to Mr Jason Pullman, Coordinator Strategic

Planning, Latrobe City Council, PO Box 264, Morwell, Victoria 3844, or via email at Jason.Pullman@latrobe.vic.gov.au

JOHN MITCHELL
Acting Chief Executive Officer

Planning and Environment Act 1987

MOONEE VALLEY PLANNING SCHEME

Notice of Preparation of Amendment

Amendment C144

The Moonee Valley City Council has prepared Amendment C144 to the Moonee Valley Planning Scheme.

The land affected by the Amendment is 33 existing Heritage Overlays and one (1) proposed Heritage Overlay.

The Amendment proposes to:

- amend the boundary of existing Heritage Precincts HO10, HO136, HO136, HO17, HO18, HO119, HO24, HO25, HO36, HO140 and HO28;
- delete HO8 – Mt Alexander Road/Crawford Street, Moonee Ponds;
- apply HO131 to the Moonee Ponds West Primary School;
- amend Planning Scheme Maps 11HO, 12HO and 15HO;
- amend the Local Planning Policy Framework, Clause 21.05 (Built Environment) to add Heritage Overlay Review Report (2014) as a reference document at subclause 21.05-10 (Reference Documents);
- amend the Schedule to Clause 43.01 – Heritage Overlay, to make changes to the naming of the precincts; and
- amend Schedule to Clause 81.01 – Incorporated Documents to update 'Permit Exemptions Policy – Moonee Valley Review of HO Precincts 2013' and rename it to 'Permit Exemptions Policy – Moonee Valley Heritage Overlay Precincts'.

You may inspect the Amendment, any documents that support the Amendment and the explanatory report about the Amendment, free of charge, at the following locations: during office hours, at the office of the planning authority, Moonee Valley City Council,

9 Kellaway Avenue, Moonee Ponds; or at the Department of Transport, Planning and Local Infrastructure website, www.dpcd.vic.gov.au/planning/publicinspection and also on Council's website www.mvcc.vic.gov.au

Any person who may be affected by the Amendment may make a submission to the planning authority. Submissions must be made in writing giving the submitter's name and contact address, clearly stating the grounds on which the Amendment is supported or opposed and indicating what changes (if any) the submitter wishes to make.

Name and contact details of submitters are required for Council to consider submissions and to notify such persons of the opportunity to attend Council meetings and any public hearing held to consider submissions. In accordance with the **Planning and Environment Act 1987**, Council must make available for inspection a copy of any submissions made.

The closing date for submissions is 10 October 2014. A submission must be sent to the Strategic Planning Department, Moonee Valley City Council, PO Box 126, Moonee Ponds, Victoria 3039.

NEVILLE SMITH
Chief Executive

Planning and Environment Act 1987

MORELAND PLANNING SCHEME

Notice of Preparation of Amendment

Amendment C142

Authorisation No. A02312

The Moreland City Council has prepared Amendment C142 to the Moreland Planning Scheme.

In accordance with section 8A(3) of the **Planning and Environment Act 1987**, the Minister for Planning authorised the Moreland City Council as the planning authority to prepare the Amendment.

The Amendment proposes to introduce the Moreland Apartment Design Code (MADC) into the Moreland Planning Scheme as an Incorporated Document and to introduce a new Clause 22.11 that sets out the objectives, standards and decision guidelines of the MADC.

The MADC was originally entitled the Moreland Higher Density Design Code (MHDDC) and was exhibited as part of Amendment C142 between December 2012 and March 2013. 50 submissions were received. As a result of the issues raised in submissions and from its own internal review, the MADC has been amended to provide a more logical structure to ensure the objectives, standards and decision guidelines are clear and understandable. Council resolved to undertake further consultation at its meeting on 9 July 2014 (DED63/14).

You may inspect the Amendment and any documents that support the Amendment free of charge at the following locations: Moreland Citizen Services Centre, Moreland City Council, 90 Bell Street, Coburg – during office hours only; Brunswick Citizen Services Centre, Moreland City Council, 233 Sydney Road, Brunswick – during office hours only; Glenroy Citizen Services Centre, Moreland City Council, 796N Pascoe Vale Road, Glenroy – during office hours only; Coburg Library, Cnr Louisa and Victoria Streets, Coburg – during library opening hours only; Brunswick Library, 233 Sydney Road, Brunswick – during library opening hours only; Glenroy Library, 737 Pascoe Vale Road, Glenroy – during library opening hours only; Campbell Turnbull Library, 220 Melville Road, Brunswick West – during library opening hours only; and Fawkner Library, 77 Jukes Road, Fawkner – during library opening hours only.

In addition, Amendment documentation and information can be viewed online at Moreland City Council website at <http://www.moreland.vic.gov.au/building-and-planning/strategic-planning/current-and-approved-amendments.html>; or Department of Transport, Planning and Local Infrastructure website at www.dtpli.vic.gov.au/planning/publicinspection

Any person who may be affected by the Amendment may make a submission to the planning authority.

The closing date for submissions is 3 October 2014.

A submission must be made in writing and be sent to: Moreland City Council, Strategic Planning Unit, Submission to Amendment C/142, Locked Bag 10, Moreland, Victoria 3058.

Please be aware that all submissions to Amendments are public documents that must be made available for viewing by any person as part of the planning process. This includes all personal name and address details, unless these are specifically requested to be deleted prior to the submission being made publicly available.

KIRSTEN COSTER

Director Planning & Economic Development

Creditors, next-of-kin and others having claims against the estate of any of the undermentioned deceased persons are required to send particulars of their claims to State Trustees Limited, ABN 68 064 593 148, 1 McNab Avenue, Footscray Victoria 3011, the personal representative, on or before 7 November 2014, after which date State Trustees Limited may convey or distribute the assets, having regard only to the claims of which State Trustees Limited then has notice.

BEAUMONT, Dorothea May, late of Walmsley Aged Care, Greeves Drive, Kilsyth, Victoria, 3137, retired, deceased, who died on 7 May 2014.

BRADDY, Dorothy, late of Coppin Community Hostel, 45 Moubay Street, Melbourne, Victoria 3004, deceased, who died on 6 April 2014.

GROOT, Sherre Michele, late of Apartment 217, 181 Exhibition Street, Melbourne, Victoria 3000, deceased, who died on 30 April 2014.

HUNTER, Alistair William, late of Abberfield Private Nursing Home, 376–380 Bluff Road, Sandringham, Victoria 3191, pensioner, deceased, who died on 20 June 2014.

MAINKA, Ernest Gordon, late of 119 Skyline Road, Bend Of Islands, Victoria 3097, deceased, who died on 29 May 2014.

ORR, Mauricette Loverall, late of Kirkbrae Presbyterian Nursing Home, 794 Mt Dandenong Road, Kilsyth, Victoria 3137, deceased, who died on 21 June 2014.

Dated 29 August 2014

STEWART MacLEOD
Manager

Creditors, next-of-kin and others having claims against the estate of any of the undermentioned deceased persons are required to send particulars of their claims to State Trustees Limited, ABN 68 064 593 148, of 1 McNab Avenue, Footscray, Victoria 3011, the personal representative, on or before 4 November 2014, after which date State Trustees Limited may convey or distribute the assets, having regard only to the claims of which State Trustees Limited then has notice.

BERRY, Terence John, late of 3 Bader Court, Ringwood, Victoria 3134, deceased, who died on 21 April 2014.

BURNETT, David John, late of 2 Harvest Walk, Roxburgh Park, Victoria 3064, retired, deceased, who died on 26 June 2014.

GWYTHYR, Patricia Frances, late of Unit 10, 102 Albert Street, East Melbourne, Victoria 3002, retired, deceased, who died on 22 June 2014.

HIGGINBOTHAM, Ruth Elinor, late of 22 Lowther Street, Alphington, Victoria 3078, secretary, deceased, who died on 15 June 2014.

JONES, Garth Murdoch, late of Andrew Kerr Aged Care Complex, 67–69 Tanti Avenue, Mornington, Victoria 3931, deceased, who died on 12 July 2014.

SCHAEPMAN, Anna Marie, late of Bupa Nursing Home Bonbeach, Victoria 3196, deceased, who died on 30 April 2014. Date of Grant – 18 August 2014.

THURGOOD, Constance Hazel, late of Unit 3 195 Jells Road, Wheelers Hill, Victoria 3150, retired, deceased, who died on 28 May 2014.

WOULFE, Margaret Phyllis, late of Southern Cross Care, 15 Tunaley Parade, Keon Park, Victoria 3073, retired, deceased, who died on 14 May 2014.

ZAKRZEWSKI, Aleksander, late of Westgarth Aged Care, 121–127 Westgarth Street, Northcote, Victoria 3070, deceased, who died on 11 August 2013.

Dated 26 August 2014

STEWART MacLEOD
Manager

EXEMPTION

Application No. H90/2014

The Victorian Civil and Administrative Tribunal has considered an application pursuant to section 89 of the **Equal Opportunity Act 2010** (the Act) by Whitehorse Community Health Service Ltd (the applicant). The application for exemption is to enable the applicant to advertise for and employ only a woman of Chinese heritage in the role of Chinese Community Engagement Officer (the exempt conduct).

For the reasons for decision published today, the Tribunal hereby grants an exemption from the operation of sections 16, 18, 107 and 182 of the Act to enable the applicant to engage in the exempt conduct.

This exemption is to remain in force from 3 October 2014 to 2 October 2019.

Dated 26 August 2014

A. DEA
Member**Associations Incorporation Reform Act 2012**

SECTION 134

I, Steven Scodella, Operations Manager under the **Associations Incorporation Reform Act 2012** (the Act), under delegation provided by the Registrar, hereby give notice that, pursuant to section 134(1) of the Act, the registration of the incorporated association mentioned below has been cancelled on this day:

Disability Professionals Victoria Inc.

Dated 24 July 2014

STEVEN SCODELLA
Operations Manager
PO Box 4567
Melbourne, Victoria 3001**Co-operatives National Law (Victoria)**THE WODONGA CHILD CARE
CO-OPERATIVE LIMITED

On application under section 601AB of the **Corporations Act 2001** (the Act), notice is hereby given under section 601AB(2) of the Act, as applied by section 453(a) of the **Co-operatives National Law (Victoria)**, that, at the expiration of two months from the date of

this notice, the name of the co-operative listed above will, unless cause is shown to the contrary, be removed from the register of co-operatives and the registration will be dissolved.

Dated at Melbourne 4 September 2014

CLAIRE NOONE
Registrar of Cooperatives**Co-operatives National Law (Victoria)**PORTLAND SECONDARY COLLEGE
CO-OPERATIVE LTD

On application under section 601AA(2) of the **Corporations Act 2001** (the Act), by the co-operatives named above, notice is hereby given under section 601AA(4) of the Act, as applied by section 453 of the **Co-operatives National Law (Victoria)** that, at the expiration of two months from the date of this notice, the name of the co-operative listed above will, unless cause is shown to the contrary, be removed from the register of co-operatives and the registration will be dissolved.

Dated at Melbourne 4 September 2014

CLAIRE NOONE
Registrar of Cooperatives**Associations Incorporation Reform Act 2012**

SUB-SECTION 138

I, Steven Scodella, Operations Manager, under delegation provided by the Registrar, hereby give notice that an application for the voluntary cancellation of incorporation, pursuant to section 136 of the Act, has been received by the Registrar from each of the associations mentioned below:

Big Heart Project Inc.; Hobsons Bay Police and Community Consultative Committee Inc.; Fintry Community Inc.; Step Inc.; Jeanette Loughridge Memorial Preschool Inc.; International Students Committee Inc.; Hamilton Imperial Football Netball Club Inc.; Koonung Mullum Forestway Association Inc.; National Historic Touring Car Racing Association Inc.; Macedonian Academic Society Inc.; Glendal Saints Junior Football Club Inc.; Professional Riders Association for Bicycle Motorcross (BMX) Inc.; Venus Artists Contemporary Showcase Inc.; Bitztheblues Inc.; Australian Competitive Dancers Association

Inc.; The Octanes Car Club Inc.; Mount Martha Community Association Inc.; Forests Inc.; Wastewater Practitioners Association Incorporated.; Yinnar South Tennis Club Inc.; Australian Practicing Therapies Association Inc.; Golden Beach Angling Club Inc.; Payne Farm Extreme Sport Club Inc.; Bagshot Tennis Club Inc.; St Marys Community Village Inc.; The Rebels 5 Star XV Inc.; The True Vine Christian Church Inc.; Sea Lake Petanque Club Inc.; Redline Motorcycle Racing Club Inc.; Bass Strait Stand Up Paddle Club Inc.; Wunghnu Football Club Inc.; Durham Ox Cricket Club Inc.; MFESB Workshops Social Club Inc.; Strathbogie Ranges Tourism Association Inc.; Melbourne Samoa Netball Inc.; Wallan/Kilmore By-Pass Group Inc.; Defence and ABC Childcare Association Inc.; Koroit Health Services Inc.; Murrindindi Ratepayers Group Inc.; Victorian Medical Postgraduate Foundation Inc.; Probus Club of Essendon (Windy Hill) Inc.; The Whittlesea Community Activity Centre, Committee of Management Inc.; Avoca Hospice Care Inc.; Macartan Club-Mornington Inc.; Women's Planning Network Victoria Inc.; Armenian Youth Association Melbourne Inc.; Australian Indian Students Association Inc.; The Caulfield South Pre-School Association Inc.; The Paddock Project Inc.; Sunshine Youth Project Inc.; Lake Charm Public Hall Inc.; Iqra Community Hall Inc.; The Rotary Club of Richmond Hill Inc.; Promcoast Tourism Inc.; Raspers Fishing Club Inc.; Altona Beach Festival Inc.; Vietnamese-Chinese Chess Association in Victoria Inc.; Independent Insulation Manufacturer's and Merchants Association of Australia Inc.; Anglo-Celtic Australians Inc.; The Swim School Owners' Assoc of Aust (Victoria Branch) Inc.

I further advise that unless a person makes a written objection to cancellation to the Registrar within 28 days of the date of this notice, I intend to cancel the incorporation of the incorporated associations mentioned above.

Dated 4 September 2014

STEVEN SCODELLA
Operations Manager
PO Box 4567
Melbourne, Victoria 3001

Coastal Management Act 1995

NOTICE OF APPROVAL OF MANAGEMENT PLAN

Management Plan for the Foreshore Reserves
managed by Warrnambool City Council

The Warrnambool City Council Coastal Management Plan has been approved pursuant to section 32 of the **Coastal Management Act 1995**.

The Management Plan takes effect on the date this notice is published in the Government Gazette.

The Management Plan provides for the management of 12.7 kilometres of coastal Crown land between Logans Beach east of the Hopkins River mouth and Levys Point to the west. The management area generally encompasses the narrow strip of foreshore between the low water mark and the nearest road (eg. Pertobe Road) within the boundaries of the urban area of Warrnambool.

A copy of the Management Plan may be inspected free of charge during office hours at the office of the Department of Environment and Primary Industries, 78 Henna Street, Warrnambool.

HELEN VAUGHAN
Regional Director
Barwon South West Region
Department of Environment
and Primary Industries

Crown Land (Reserves) Act 1978

**ORDER GIVING APPROVAL TO GRANT OF A LEASE
UNDER SECTIONS 17D(1) AND 17D(3)(A)**

Under sections 17D(1) and 17D(3)(a) of the **Crown Land (Reserves) Act 1978** I, the Hon. Ryan Smith MP, Minister for Environment and Climate Change, being satisfied that there are special reasons which make the granting of a lease reasonable and appropriate in the particular circumstances and to do this will not be substantially detrimental to the use and enjoyment of any adjacent land reserved under the **Crown Land (Reserves) Act 1978**, approve the granting of a lease for a term of twenty-one (21) years for the purpose of a caravan and camping park to LCHP Pty Ltd by Colac Otway Shire Council, as the Committee of Management, over the area of Crown land being part of Camperdown Public Park Reserve described in the Schedule below and, in accordance with section 17D(3)(a) of the **Crown Land (Reserves) Act 1978**, state that –

- (a) there are special reasons which make granting the licence and lease reasonable and appropriate in the particular circumstances; and
- (b) to do this will not be substantially detrimental to the use and enjoyment of any adjacent land reserved under the **Crown Land (Reserves) Act 1978**.

SCHEDULE

The land shown delineated on Plan C/02-08-2013 comprising an area of 2.206 hectares, being part of Crown Allotment 4, Section 7, Parish of Colongulac being permanently reserved for Public Park by Order in Council of 28 July 1879 and by notice published in the Government Gazette of 1879, page 2133.

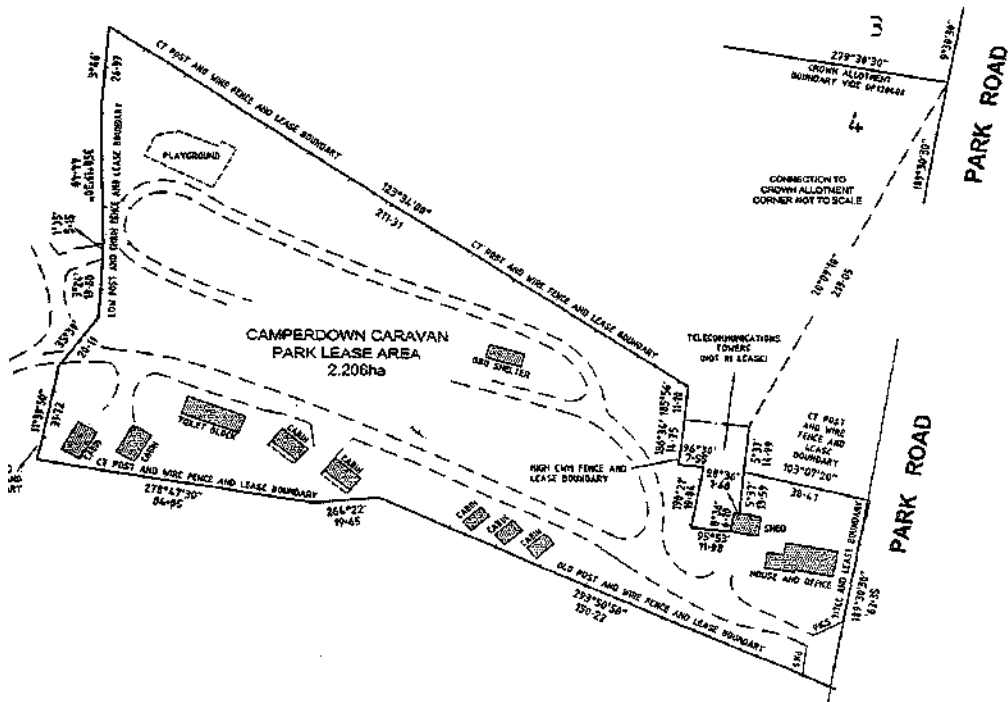

Dated 25 August 2014
File No: 2020908

THE HON. RYAN SMITH, MP
Minister for Environment and Climate Change

Dangerous Goods Act 1985

EXEMPTION: VCAP-EXEMP CA 2014-01

This exemption is made by Victorian WorkCover Authority in accordance with Regulation 168 of the Dangerous Goods (Transport by Road or Rail) Regulations 2008.

Purpose:

To permit jelly beans, sealed in plastic bags within tamper-proof sealed paint tins, to be transported in a load with incompatible class 2.1, 3 and 8 dangerous goods paint and paint-related products not in compliance with segregation requirements of the Australian Dangerous Goods Code (Edition 7.3) for a limited promotion within stores.

CAP decision:

The Competent Authorities Panel (CAP), in an out of session vote on 19 August 2014, has decided that this exemption should have effect in all participating jurisdictions and is applicable to:

- Dulux Pty Limited of 384–394 South Gippsland Highway, Dandenong South, Victoria 3175 employees and its agents, contractors and companies as the consignor and loader of dangerous goods; and
- Linfox Pty Limited of 384–394 South Gippsland Highway, Dandenong South, Victoria 3175 and its agents, contractors and companies as the prime contractors, loaders and drivers that distribute the product.

Granted to:

Dulux Pty Limited employees and its agents, contractors and companies as the consignors and loaders of dangerous goods, and Linfox Pty Limited, its agents, contractors and companies as the prime contractors, loaders and drivers that distribute the product.

Regulations exempted from:**Victorian Dangerous Goods (Transport by Road or Rail) Regulations 2008****Part 9 – Segregation****110 Consignors**

A person must not consign dangerous goods for transport in or on a vehicle if the person knows, or reasonably ought to know, that –

- (a) the vehicle is, in the same journey, transporting incompatible goods; and
- (b) the dangerous goods will not be segregated from the incompatible goods in accordance with either –
 - (ii) any approval under Regulation 116.

111 Loaders

A person must not load dangerous goods for transport in or on a vehicle if the person knows, or reasonably ought to know, that –

- (a) the vehicle is, in the same journey, transporting incompatible goods; and
- (b) the dangerous goods will not be segregated from the incompatible goods in accordance with either –
 - (i) Part 9 of the ADG Code; or
 - (ii) any approval under Regulation 116.

112 Prime contractors

A prime contractor must not use a road vehicle to transport dangerous goods if the person knows, or reasonably ought to know, that –

- (a) the road vehicle is, in the same journey, transporting incompatible goods; and
- (b) the dangerous goods are not segregated from the incompatible goods in accordance with either –

- (i) Part 9 of the ADG Code; or
- (ii) any approval under Regulation 116.

114 Drivers

A person must not drive a road vehicle transporting dangerous goods if the person knows, or reasonably ought to know, that –

- (a) the road vehicle is, in the same journey, transporting incompatible goods; and
- (b) the dangerous goods are not segregated from the incompatible goods in accordance with either –
 - (i) Part 9 of the ADG Code; or
 - (ii) any approval under Regulation 116.

Note: Corresponding Model Subordinate Regulations (MSL) are:

9.1.3 Consignor's duties

A person must not consign dangerous goods for transport in or on a vehicle if the person knows, or reasonably ought to know, that:

- (a) the vehicle is, in the same journey, transporting incompatible goods; and
- (b) the dangerous goods will not be segregated from the incompatible goods in accordance with:
 - (i) Part 9 of the ADG Code; or
 - (ii) any determination under paragraph 1.6.1 (2) (b); or
 - (iii) any approval under {subclause} 9.1.8 (3).

9.1.4 Loader's duties

A person must not load dangerous goods for transport in or on a vehicle or in a freight container if the person knows, or reasonably ought to know, that:

- (a) the vehicle or freight container is, in the same journey, transporting incompatible goods; and
- (b) the dangerous goods will not be segregated from the incompatible goods in accordance with:
 - (i) Part 9 of the ADG Code; or
 - (ii) any determination under paragraph 1.6.1 (2) (b); or
 - (iii) any approval under {subclause} 9.1.8 (3).

9.1.5 Prime contractor's duties

A prime contractor must not use a road vehicle to transport dangerous goods if the person knows, or reasonably ought to know, that:

- (a) the road vehicle is, in the same journey, transporting incompatible goods; and
- (b) the dangerous goods are not segregated from the incompatible goods in accordance with:
 - (i) Part 9 of the ADG Code; or
 - (ii) any determination under paragraph 1.6.1 (2) (b); or
 - (iii) any approval under {subclause} 9.1.8 (3).

9.1.7 Driver's duties

A person must not drive a road vehicle transporting dangerous goods if the person knows, or reasonably ought to know, that:

- (a) the road vehicle is, in the same journey, transporting incompatible goods; and
- (b) the dangerous goods are not segregated from the incompatible goods in accordance with:
 - (i) Part 9 of the ADG Code; or
 - (ii) any determination under paragraph 1.6.1 (2) (b); or
 - (iii) any approval under {subclause} 9.1.8 (3).

Dangerous Goods to which this exemption applies:

Class 2.1, 3 and 8 dangerous goods paint and paint related products.

Conditions of exemption:

1. The Jelly Beans are to be transported in sealed plastic within sealed tin containers with tamper-proof tape.
2. The food packages must be clearly marked to differentiate them from the dangerous goods.
3. Any issues relating to the contamination of food product must be reported to the Victorian WorkCover Authority or corresponding local Authority as soon as is practicable.
4. A copy of this exemption shall be carried with the documentation for each consignment to which it applies.
5. This exemption has effect only when all conditions are complied with in full.

Application of exemption:

This exemption applies nationally in all participating jurisdictions.

Starting Date:

This exemption starts on 3 September 2014.

Finish Date:

This exemption shall remain valid up to 26 December 2014.

Dated 2 September 2014

ADRIAN SIMONETTA
Manager Dangerous Goods
Authorised Officer
Victorian Workcover Authority

Electoral Act 2002

APPLICATION FOR REGISTRATION OF A POLITICAL PARTY

In accordance with section 49 of the **Electoral Act 2002**, I hereby give notice of the following application for registration of a political party.

Name of party: Save the Planet

Name of proposed registered officer: Paul Gregory Cuttler

Address of proposed registered officer: 10 Park Parade, Fitzroy North 3068.

The application is signed by the secretary of the party.

Any person who believes that the party should not be registered because:

- it is not an eligible political party under the provisions of Part 4 of the Act;
- the application is not properly completed as required under section 45 of the Act; or
- the party's name is not allowable under section 47 of the Act,

may object by writing to the Victorian Electoral Commission, Level 11, 530 Collins Street, Melbourne, Victoria 3000, by 6 October 2014.

Details of any objections will be made available to the applicant.

Enquiries to: Paul Thornton-Smith on telephone 8620 1187.

Dated 29 August 2014

WARWICK GATELY AM
Victorian Electoral Commission

Electricity Industry Act 2000

ENERGY AUSTRALIA

Residential and Small Business Electricity Standing Offer Tariffs

Valid from 15 September 2014

Pursuant to sections 35, 37, and 39 of the **Electricity Industry Act 2000**, the following variations to electricity tariffs for the deemed and standing offer domestic (residential) and small business customers of EnergyAustralia Pty Ltd (ABN 99 086 014 968) (formerly known as TRUenergy Pty Ltd, CLP Australia Retail Pty Ltd, SPI Retail Pty Ltd and TXU Pty Ltd) ('EnergyAustralia') will take effect on and from 15 September 2014 until such time as the tariffs are further varied. Customers can obtain a full list of tariffs by telephoning EnergyAustralia on 133 466.

Residential and Small Business Electricity Standing Offer Tariffs**Valid From 15 September 2014**

From 15 September 2014, the following EnergyAustralia Standing Offer Tariffs apply to residential and small business customers within the SP AusNet distribution zone[^] that have not entered a market contract, until such time as they are further varied.

SP AusNet Distribution Zone[^] – Residential Tariffs

	Unit	Ex GST	Inc GST
Residential Peak Anytime			
Supply Charge	¢/day	105.20	115.720
All peak consumption	¢/kWh	26.1491	28.76401

Residential Peak Plus Dedicated Circuit[#]

(Applies to J6/JT, Y6/YT, J, J8 and Y8 (see notes for explanation of these meter types))*

Supply Charge	¢/day	105.20	115.720
All peak consumption	¢/kWh	26.1491	28.76401
All off-peak consumption	¢/kWh	14.8191	16.30101

#(Available only to installations currently taking supply under this tariff)

Residential 5-Day Time of Use

Supply Charge	¢/day	105.20	115.720
All peak consumption	¢/kWh	30.0491	33.05401
All off-peak consumption	¢/kWh	16.3291	17.96201

(Refer to notes for usage times)

SP AusNet Distribution Zone[^] – Small Business Tariffs

	Unit	Ex GST	Inc GST
Business Peak Anytime			
Supply Charge	¢/day	106.00	116.600
All peak consumption	¢/kWh	28.9491	31.84401

(Any off-peak usage for customers on this tariff will be charged at the Business Peak Plus Dedicated Circuit off-peak rate specified below)

Business Peak Plus Dedicated Circuit[#]

(Applies to J6/JT, Y6/YT, J, J8 and Y8 (see notes for explanation of these meter types))*

Supply Charge	¢/day	106.00	116.600
All peak consumption	¢/kWh	28.9491	31.84401
All off-peak consumption	¢/kWh	14.2191	15.64101

#(Available only to installations currently taking supply under this tariff)

Business 5-Day Time of Use

Supply Charge	¢/day	124.20	136.620
All peak consumption	¢/kWh	34.1591	37.57501
All off-peak consumption	¢/kWh	17.9291	19.72201

(Refer to notes for usage times)

Business 7-Day Time of Use#

Supply Charge	¢/day	179.40	197.340
All peak consumption	¢/kWh	27.9491	30.74401
All off-peak consumption	¢/kWh	18.6291	20.49201

#(Available only to installations currently taking supply under this tariff)

(Refer to notes for usage times)

Farm Peak Only

Supply Charge	¢/day	181.40	199.540
All peak consumption	¢/kWh	28.7491	31.62401

#(Available only to installations currently taking supply under this tariff)

Farm 7-Day Time of Use

Supply Charge	¢/day	179.40	197.340
All peak consumption	¢/kWh	27.9491	30.74401
All off-peak consumption	¢/kWh	18.6291	20.49201

Peak Usage: 7 am to 11 pm Monday to Sunday

(Refer to notes for usage times)

#(Available only to installations currently taking supply under this tariff)

Unmetered Supply Tariff

TV Cable Usage	¢/kWh	17.8625	19.64875
Supply Charge	¢/day	65.57	72.127

SPAusNet Distribution Zone[^] – Public Lighting Tariffs**Lanterns on Current Offer**

All Night:

Mercury 80W	¢/day	63.98	70.378
Mercury 125W	¢/day	83.93	92.323
Sodium 100W	¢/day	78.21	86.031
Sodium 150W	¢/day	119.84	131.824
Sodium 250W	¢/day	143.58	157.938
Sodium 400W	¢/day	222.02	244.222

24 Hour Daily:

Sodium 150W	¢/day	264.57	291.027
Sodium 250W	¢/day	335.52	369.072

Lanterns not on Current Offer (for existing installations only)

All Night:

Mercury 50W	¢/day	69.18	76.098
Mercury 250W	¢/day	206.69	227.359
Mercury 400W	¢/day	247.20	271.920

Traffic Control Signals

Supply Charge (If installation is not metered)	¢/day	107.24	117.964
– plus energy charge	¢/kWh	21.7465	23.92115

Security Lighting

2X20W fluorescent	¢/day	110.33	121.363
50W mercury lamp	¢/day	110.33	121.363

Plus the following charges per lamp:

Mercury 125W	¢/day	100.36	110.396
Mercury 250W	¢/day	173.00	190.300
Mercury 400W	¢/day	243.42	267.762
Sodium 150W	¢/day	171.50	188.650
Sodium 250W	¢/day	206.46	227.106
Sodium 400W	¢/day	253.94	279.334

SP AusNet Distribution Zone^ – Miscellaneous Tariffs**Telecom Telephone Cabinets**

1X20W fluorescent plus energy for STD telephone	¢/day	28.84	31.724
---	-------	-------	--------

Unmetered Supplies

Less than 50 Watts	¢/day	164.52	180.972
Identilite per sign	¢/day	192.10	211.310
Telecom Remote Customer Multiplexer	¢/day	329.24	362.164
Mobile radio network	¢/day	406.02	446.622
Ice Warning Lamps	¢/day	153.60	168.960

Metrolite bus shelters:

S1 Full Advertising	¢/day	257.82	283.602
S2 Limited Advertising	¢/day	187.43	206.173
S3 Vandal-proof no advertising	¢/day	161.36	177.496

Telstra Remote Interface Multiplexer Equipment Tariffs

480 Line Cabinet:	¢/day	422.26	464.486
240 Line Cabinet:	¢/day	308.17	338.987
180 Line Cabinet:	¢/day	295.33	324.863

**Residential and Small Business Electricity Standing Offer Tariffs
Valid from 15 September 2014**

From 15 September 2014, the following EnergyAustralia Standing Offer Tariffs apply to residential and small business customers within the Jemena distribution zone[^] that have not entered a market contract, until such time as they are further varied.

Jemena Distribution Zone[^] – Residential Tariffs

Residential Peak Anytime

	Unit	Ex GST	Inc GST
Supply Charge	¢/day	100.00	110.000
All peak consumption	¢/kWh	24.5061	26.95671

Residential Peak Plus Dedicated Circuit[#]

(Applies to J6/JT, Y6/YT, J, J8 and Y8 (see notes for explanation of these meter types))*

Supply Charge	¢/day	100.00	110.000
All peak consumption	¢/kWh	24.5061	26.95671
All off-peak consumption	¢/kWh	14.9861	16.48471

[#](Available only to installations currently taking supply under this tariff)

Residential 5-Day Time of Use

Supply Charge	¢/day	99.20	109.120
All peak consumption	¢/kWh	33.5261	36.87871
All off-peak consumption	¢/kWh	16.1961	17.81571

(Refer to notes for usage times)

Jemena Distribution Zone[^] - Small Business Tariffs

Business Peak Plus Dedicated Circuit[#]

(Applies to J6/JT, Y6/YT, J, J8 and Y8 (see notes for explanation of these meter types))*

Supply Charge	¢/day	130.00	143.000
First 230.137 kWh/day peak consumption ^{^^}	¢/kWh	25.8161	28.39771
Balance peak consumption	¢/kWh	24.8061	27.28671
All off-peak consumption	¢/kWh	14.6861	16.15471

[#](Available only to installations currently taking supply under this tariff)

Business 5-Day Time of Use

Supply Charge	¢/day	135.80	149.380
All peak consumption	¢/kWh	28.4161	31.25771
All off-peak consumption	¢/kWh	14.6861	16.15471

(Refer to notes for usage times)

Business 7-Day Time of Use[#]

Supply Charge	¢/day	135.30	148.830
First 180.822 kWh/day peak consumption ^{^^}	¢/kWh	28.0161	30.81771
Balance peak consumption	¢/kWh	23.4061	25.74671
All off-peak consumption	¢/kWh	14.6861	16.15471

[#](Available only to installations currently taking supply under this tariff)

(Refer to notes for usage times)

**Residential and Small Business Electricity Standing Offer Tariffs
Valid from 15 September 2014**

From 15 September 2014, the following EnergyAustralia Standing Offer Tariffs apply to residential and small business customers within the Citipower distribution zone[^] that have not entered a market contract, until such time as they are further varied.

Citipower Distribution Zone[^] – Residential Tariffs	Unit	Ex GST	Inc GST
Residential Peak Anytime			
Supply Charge	¢/day	94.20	103.620
First 11.178 kWh/day peak consumption ^{^^}	¢/kWh	20.0029	22.00319
Balance peak consumption	¢/kWh	22.6129	24.87419
Residential Peak Plus Dedicated Circuit[#]			
(Applies to J6/JT, Y6/YT, J, J8 and Y8 (see notes for explanation of these meter types))*			
Supply Charge	¢/day	94.20	103.620
First 11.178 kWh/day peak consumption ^{^^}	¢/kWh	20.0029	22.00319
Balance peak consumption	¢/kWh	22.6129	24.87419
All off-peak consumption	¢/kWh	14.1929	15.61219
#(Available only to installations currently taking supply under this tariff)			
Residential 5-Day Time of Use			
Supply Charge	¢/day	96.20	105.820
All peak consumption	¢/kWh	26.2229	28.84519
All off-peak consumption	¢/kWh	14.1929	15.61219
(Refer to notes for usage times)			
Citipower Distribution Zone[^] – Small Business Tariffs			
Business Peak Plus Dedicated Circuit[#]			
(Applies to J6/JT, Y6/YT, J, J8 and Y8 (see notes for explanation of these meter types))*			
Supply Charge	¢/day	127.00	139.700
First 41.096 kWh/day peak consumption ^{^^}	¢/kWh	22.0129	24.21419
Balance peak consumption	¢/kWh	21.6129	23.77419
All off-peak consumption	¢/kWh	14.1929	15.61219
#(Available only to installations currently taking supply under this tariff)			
Business 5-Day Time of Use			
Supply Charge	¢/day	146.00	160.600
All peak consumption	¢/kWh	25.6229	28.18519
All off-peak consumption	¢/kWh	14.1929	15.61219
(Refer to notes for usage times)			

Business 7-Day Time of Use#

Supply Charge	¢/day	140.30	154.330
First 41.096 kWh/day peak consumption^^	¢/kWh	22.5129	24.76419
Balance peak consumption	¢/kWh	21.9129	24.10419
All off-peak consumption	¢/kWh	14.1929	15.61219

^(Available only to installations currently taking supply under this tariff)

(Refer to notes for usage times)

**Residential and Small Business Electricity Standing Offer Tariffs
Valid from 15 September 2014**

From 15 September 2014, the following EnergyAustralia Standing Offer Tariffs apply to residential and small business customers within the Powercor distribution zone[^] that have not entered a market contract, until such time as they are further varied.

Powercor Distribution Zone[^] – Residential Tariffs

Residential Peak Anytime

	Unit	Ex GST	Inc GST
Supply Charge	¢/day	102.20	112.420
First 10.959 kWh/day peak consumption ^{^^}	¢/kWh	24.2652	26.69172
Balance peak consumption	¢/kWh	24.7652	27.24172

Residential Peak Plus Dedicated Circuit[#]

(Applies to J6/JT, Y6/YT, J, J8 and Y8 (see notes for explanation of these meter types))*

Supply Charge	¢/day	102.20	112.420
First 10.959 kWh/day peak consumption ^{^^}	¢/kWh	24.2652	26.69172
Balance peak consumption	¢/kWh	24.7652	27.24172
All off-peak consumption	¢/kWh	13.5452	14.89972

[#](Available only to installations currently taking supply under this tariff)

Residential 5-Day Time of Use

Supply Charge	¢/day	100.00	110.000
First 15.385 kWh/day peak consumption ^{^^}	¢/kWh	29.0752	31.98272
Balance peak consumption	¢/kWh	31.4852	34.63372
All off-peak consumption	¢/kWh	14.1452	15.55972

(Refer to notes for usage times)

Powercor Distribution Zone[^] – Small Business Tariffs

Business Peak Plus Dedicated Circuit[#]

(Applies to J6/JT, Y6/YT, J, J8 and Y8 (see notes for explanation of these meter types))*

Supply Charge	¢/day	112.00	123.200
First 10.959 kWh/day peak consumption ^{^^}	¢/kWh	26.5752	29.23272
Balance peak consumption	¢/kWh	28.5752	31.43272
All off-peak consumption	¢/kWh	13.8452	15.22972

[#](Available only to installations currently taking supply under this tariff)

Business 5-Day Time of Use

Supply Charge	¢/day	116.00	127.600
First 15.385 kWh/day peak consumption ^{^^}	¢/kWh	29.7752	32.75272
Balance peak consumption	¢/kWh	32.1852	35.40372
All off-peak consumption	¢/kWh	13.8452	15.22972

(Refer to notes for usage times)

Business 7-Day Time of Use#

Supply Charge

First 10.959 kWh/day peak consumption^^	¢/day	115.00	126.500
Balance peak consumption	¢/kWh	28.9752	31.87272
All off-peak consumption	¢/kWh	31.2852	34.41372
#(Available only to installations currently taking supply under this tariff)	¢/kWh	13.8452	15.22972

(Refer to notes for usage times)

**Residential and Small Business Electricity Standing Offer Tariffs
Valid from 15 September 2014**

From 15 September 2014, the following EnergyAustralia Standing Offer Tariffs apply to residential and small business customers within the United distribution zone[^] that have not entered a market contract, until such time as they are further varied.

United Distribution Zone[^] – Residential Tariffs

Residential Peak Anytime

	Unit	Ex GST	Inc GST
Supply Charge	¢/day	95.50	105.050
All peak consumption	¢/kWh	22.8039	25.08429

Residential Peak Plus Dedicated Circuit[#]

(Applies to J6/JT, Y6/YT, J, J8 and Y8 (see notes for explanation of these meter types))*

Supply Charge	¢/day	95.50	105.050
All peak consumption	¢/kWh	22.8039	25.08429
All off-peak consumption	¢/kWh	13.0839	14.39229

[#](Available only to installations currently taking supply under this tariff)

Residential 5-Day Time of Use

Supply Charge	¢/day	92.30	101.530
All peak consumption	¢/kWh	31.1239	34.23629
All off-peak consumption	¢/kWh	13.6839	15.05229

(Refer to notes for usage times)

United Distribution Zone[^] – Small Business Tariffs

Business Peak Plus Dedicated Circuit[#]

(Applies to J6/JT, Y6/YT, J, J8 and Y8 (see notes for explanation of these meter types))*

Supply Charge	¢/day	111.00	122.100
First 230.137 kWh/day peak consumption ^{^^}	¢/kWh	27.3539	30.08929
Balance peak consumption	¢/kWh	21.0039	23.10429
All off-peak consumption	¢/kWh	13.6839	15.05229

[#](Available only to installations currently taking supply under this tariff)

Business 5-Day Time of Use

Supply Charge	¢/day	116.20	127.820
All peak consumption	¢/kWh	28.3139	31.14529
All off-peak consumption	¢/kWh	14.1839	15.60229

(Refer to notes for usage times)

Business 7-Day Time of Use[#]

Supply Charge	¢/day	116.20	127.820
First 180.822 kWh/day peak consumption ^{^^}	¢/kWh	29.6139	32.57529
Balance peak consumption	¢/kWh	24.6039	27.06429
All off-peak consumption	¢/kWh	14.4839	15.93229

[#](Available only to installations currently taking supply under this tariff)

(Refer to notes for usage times)

Notes:

* Dedicated circuits include the following meter types:

- Supply under Tariffs J6/JT is available for 7 hours nightly and 3 hours each afternoon for permanently wired storage space heaters of approved types where supply is taken in conjunction with Tariffs Y6/YT.
- Supply under Tariffs Y6/YT is available for 6 hours nightly for permanently wired load managed water storage heaters of approved types.
- Supply under Tariff J is available for 7 hours nightly and 3 hours each afternoon for permanently wired storage space heaters of approved types where supply is not taken in conjunction with a storage hot water heating tariff.
- Supply under Tariff J8 is available for 7 hours nightly and 3 hours each afternoon for permanently wired storage space heaters of approved types where supply is taken in conjunction with Tariff Y8.
- Supply under Tariff Y8 is available for 8 hours nightly for permanently wired water storage heaters of approved types.

^ Rates subject to confirmation of distribution zone and meter type at your supply address.

^^ Daily blocked consumption based on the average daily consumption.

Gas Industry Act 2000

ENERGY AUSTRALIA

Residential and Small Business Gas Standing Offer Tariffs

Valid from 15 September 2014

Pursuant to sections 42, 44 and 46 of the **Gas Industry Act 2001** the following variations to gas tariffs for the deemed and standing offer domestic (residential) and small business customers of EnergyAustralia Pty Ltd (ABN 99 086 014 968) (formerly known as CLP Australia Retail Pty Ltd, SPI Retail Pty Ltd and TXU Pty Ltd, TRUenergy Pty Ltd) ('EnergyAustralia') will take effect on and from 15 September 2014 until such time as the tariffs are further varied. Customers can obtain a full list of tariffs by telephoning EnergyAustralia on 133 466.

Residential and Small Business Gas Standing Offer Tariffs**Valid From 15 September 2014**

From 15 September 2014, the following EnergyAustralia Standing Offer Tariffs apply to residential and small business customers within SP AusNet Central 1 – T1^{^*} that have not entered a market contract, until such time as they are further varied.

SP AusNet Central 1 – T1^{^*} – Residential Tariffs	Unit	Ex GST	Inc GST
Tariff 01 – Multiple Residential (meter/regulator capacity up to 50m³/hr)			
Supply charge	¢/day	70.000	77.0000
Commodity charge	¢/MJ	1.4152	1.55672
Tariff 02 – Multiple Residential (meter/regulator capacity over 50m³/hr)			
Supply charge	¢/day	216.000	237.6000
Commodity charge	¢/MJ	1.3152	1.44672
Tariff 03 – General Residential			
Supply charge	¢/day	59.000	64.9000
First 100 MJ/day (peak)	¢/MJ	2.0852	2.29372
Next 100 MJ/day (peak)	¢/MJ	1.7452	1.91972
Next 1200 MJ/day (peak)	¢/MJ	1.3852	1.52372
Balance MJ (peak)	¢/MJ	1.1452	1.25972
First 100 MJ/day (off-peak)	¢/MJ	1.7452	1.91972
Next 100 MJ/day (off-peak)	¢/MJ	1.5852	1.74372
Next 1200 MJ/day (off-peak)	¢/MJ	1.2752	1.40272
Balance MJ (off-peak)	¢/MJ	1.0252	1.12772
Tariff 04 – Residential Bulk Hot Water Master Meter (meter/regulator capacity up to 50m³/hr)			
Supply charge	¢/day	75.000	82.5000
Commodity charge (peak)	¢/MJ	1.7252	1.89772
Tariff 05 – Residential Bulk Hot Water Master Meter (meter/regulator capacity over 50m³/hr)			
Supply charge	¢/day	267.000	293.7000
Commodity charge	¢/MJ	1.6352	1.79872

Tariff 10 – Bulk Supply to Flats for Storage Water Heating (meter/regulator capacity up to 50m³/hr)

Gas commodity charge	¢/MJ	1.7952	1.97472
Hot Water Charge	¢/litre	0.8926	0.98186
Conversion Factor	MJ/litre		0.49724

SP AusNet Central 1 – T1[^]* – Small Business Tariffs**Tariff 13/14/21/22 – General Business**

	Unit	Ex GST	Inc GST
Supply charge	¢/day	76.000	83.6000
First 100 MJ/day (peak)	¢/MJ	1.6152	1.77672
Next 100 MJ/day (peak)	¢/MJ	1.5552	1.71072
Next 1200 MJ/day (peak)	¢/MJ	1.4652	1.61172
Balance MJ (peak)	¢/MJ	1.1052	1.21572
First 100 MJ/day (off-peak)	¢/MJ	1.4652	1.61172
Next 100 MJ/day (off-peak)	¢/MJ	1.4052	1.54572
Next 1200 MJ/day (off-peak)	¢/MJ	1.3352	1.46872
Balance MJ (off-peak)	¢/MJ	1.0052	1.10572

Tariff 08 – Standby Power Generation Tariff

Supply charge	¢/day	1,428.17	1,570.987
Commodity charge as specified in tariffs 13, 14, 21 or 22 as appropriate.			

[^] Includes the following postcodes:

3024, 3029, 3030, 3211, 3212, 3214, 3215, 3216, 3217, 3218, 3219, 3220, 3221, 3222, 3223, 3224, 3225, 3226, 3227, 3228, 3335, 3337, 3338, 3427, 3429, 3430

* Rates subject to confirmation of distribution zone at your supply address

Additional Notes:

- Seasonal usage:
 - Peak – usage between 1 June and 30 September inclusive
 - Off-Peak – all other times
- Tariffs are based on daily billing cycle

**Residential and Small Business Gas Standing Offer Tariffs
Valid from 15 September 2014**

From 15 September 2014, the following EnergyAustralia Standing Offer Tariffs apply to residential and small business customers within Envestra Central 2 – T2^{^*} that have not entered a market contract, until such time as they are further varied.

Envestra Central 2 – T2^{^*} – Residential Tariffs	Unit	Ex GST	Inc GST
Tariff 01 – Multiple Residential (meter/regulator capacity up to 50m³/hr)			
Supply charge	¢/day	74.140	81.5540
Commodity charge	¢/MJ	1.4140	1.55540
Tariff 02 – Multiple Residential (meter/regulator capacity over 50m³/hr)			
Supply charge	¢/day	258.140	283.9540
Commodity charge	¢/MJ	1.3940	1.53340
Tariff 03 – General Residential			
Supply charge	¢/day	60.140	66.1540
First 100 MJ/day (peak)	¢/MJ	1.7240	1.89640
Next 100 MJ/day (peak)	¢/MJ	1.5540	1.70940
Next 1200 MJ/day (peak)	¢/MJ	1.3840	1.52240
Balance MJ (peak)	¢/MJ	1.1040	1.21440
First 100 MJ/day (off-peak)	¢/MJ	1.6440	1.80840
Next 100 MJ/day (off-peak)	¢/MJ	1.4540	1.59940
Next 1200 MJ/day (off-peak)	¢/MJ	1.2740	1.40140
Balance MJ (off-peak)	¢/MJ	1.0740	1.18140
Tariff 04 – Residential Bulk Hot Water Master Meter (meter/regulator capacity up to 50m³/hr)			
Supply charge	¢/day	79.140	87.0540
Commodity charge (peak)	¢/MJ	1.4440	1.58840
Tariff 05 – Residential Bulk Hot Water Master Meter (meter/regulator capacity over 50m³/hr)			
Supply charge	¢/day	271.140	298.2540
Commodity charge	¢/MJ	1.4740	1.62140
Tariff 09 – Unmetered Gas Lights (closed to new entrants)			
Standard two mantle light	¢/day	104.260	114.6860
Additional mantle	¢/day	52.040	57.2440
Tariff 10 – Bulk Supply to Flats for Storage Water Heating (meter/regulator capacity up to 50m³/hr)			
Gas commodity charge	¢/MJ	1.6940	1.86340
Hot Water Charge	¢/litre	0.8423	0.92653
Conversion Factor	MJ/litre		0.49724

Tariff 10 – Bulk Supply to Flats for Storage Water Heating (meter/regulator capacity up to 50m³/hr)

Gas commodity charge	¢/MJ	1.6440	1.80840
Hot Water Charge	¢/litre	0.8175	0.89925
Conversion Factor	MJ/litre		0.49724

Envestra Central 2 – T2^{^*} – Small Business Tariffs**Tariff 13/14/21/22 – General Business**

	Unit	Ex GST	Inc GST
Supply charge	¢/day	71.140	78.2540
First 100 MJ/day (peak)	¢/MJ	1.8240	2.00640
Next 100 MJ/day (peak)	¢/MJ	1.4840	1.63240
Next 1200 MJ/day (peak)	¢/MJ	1.3740	1.51140
Balance MJ (peak)	¢/MJ	1.0940	1.20340
First 100 MJ/day (off-peak)	¢/MJ	1.6440	1.80840
Next 100 MJ/day (off-peak)	¢/MJ	1.3640	1.50040
Next 1200 MJ/day (off-peak)	¢/MJ	1.2640	1.39040
Balance MJ (off-peak)	¢/MJ	0.9840	1.08240

Tariff 08 – Standby Power Generation Tariff

Supply charge	¢/day	1,471.38	1,618.518
Commodity charge as specified in tariffs 13, 14, 21 or 22 as appropriate.			

[^] Includes the following postcodes:

3000, 3002, 3003, 3005, 3008, 3050, 3051, 3052, 3053, 3054, 3055, 3056, 3057, 3065, 3066, 3067, 3068, 3070, 3071, 3072, 3073, 3074, 3075, 3076, 3078, 3079, 3081, 3082, 3083, 3084, 3085, 3087, 3088, 3089, 3090, 3091, 3093, 3094, 3095, 3096, 3097, 3099, 3121, 3750, 3752, 3754, 3759

* Rates subject to confirmation of distribution zone at your supply address

Additional Notes:

- Seasonal usage:
 - Peak – usage between 1 June and 30 September inclusive
 - Off-Peak – all other times
- Tariffs are based on daily billing cycle

**Residential and Small Business Gas Standing Offer Tariffs
Valid from 15 September 2014**

From 15 September 2014, the following EnergyAustralia Standing Offer Tariffs apply to residential and small business customers within SP AusNet West – T3^{^*} that have not entered a market contract, until such time as they are further varied.

SP AusNet West – T3^{^*} – Residential Tariffs	Unit	Ex GST	Inc GST
Tariff 01 – Multiple Residential (meter/regulator capacity up to 50m³/hr)			
Supply charge	¢/day	75.000	82.5000
Commodity charge	¢/MJ	1.3952	1.53472
Tariff 02 – Multiple Residential (meter/regulator capacity over 50m³/hr)			
Supply charge	¢/day	222.000	244.2000
Commodity charge	¢/MJ	1.2852	1.41372
Tariff 03 – General Residential			
Supply charge	¢/day	57.000	62.7000
First 100 MJ/day (peak)	¢/MJ	1.8352	2.01872
Next 100 MJ/day (peak)	¢/MJ	1.6952	1.86472
Next 1200 MJ/day (peak)	¢/MJ	1.5052	1.65572
Balance MJ (peak)	¢/MJ	1.2852	1.41372
First 100 MJ/day (off-peak)	¢/MJ	1.5852	1.74372
Next 100 MJ/day (off-peak)	¢/MJ	1.3752	1.51272
Next 1200 MJ/day (off-peak)	¢/MJ	1.2852	1.41372
Balance MJ (off-peak)	¢/MJ	1.2252	1.34772
Tariff 04 – Residential Bulk Hot Water Master Meter (meter/regulator capacity up to 50m³/hr)			
Supply charge	¢/day	75.000	82.5000
Commodity charge (peak)	¢/MJ	1.6052	1.76572
Tariff 05 – Residential Bulk Hot Water Master Meter (meter/regulator capacity over 50m³/hr)			
Supply charge	¢/day	265.000	291.5000
Commodity charge	¢/MJ	1.5052	1.65572
Tariff 09 – Unmetered Gas Lights (closed to new entrants)			
Standard two mantle light	¢/day	98.650	108.5150
Additional mantle	¢/day	49.320	54.2520
Tariff 10 – Bulk Supply to Flats for Storage Water Heating (meter/regulator capacity up to 50m³/hr)			
Gas commodity charge	¢/MJ	1.8552	2.04072
Hot Water Charge	¢/litre	0.9225	1.01475
Conversion Factor	MJ/litre		0.49724

SP AusNet West – T3^{^*} – Small Business Tariffs	Unit	Ex GST	Inc GST
Tariff 13/14/21/22 – General Business			
Supply charge	¢/day	78.000	85.8000
First 100 MJ/day (peak)	¢/MJ	1.5252	1.67772
Next 100 MJ/day (peak)	¢/MJ	1.4252	1.56772
Next 1200 MJ/day (peak)	¢/MJ	1.3552	1.49072
Balance MJ (peak)	¢/MJ	1.1352	1.24872
First 100 MJ/day (off-peak)	¢/MJ	1.4952	1.64472
Next 100 MJ/day (off-peak)	¢/MJ	1.4052	1.54572
Next 1200 MJ/day (off-peak)	¢/MJ	1.3152	1.44672
Balance MJ (off-peak)	¢/MJ	1.0752	1.18272

[^] Includes the following postcodes:

3249, 3250, 3265, 3266, 3277, 3280, 3282, 3300, 3305, 3340, 3342, 3350, 3352, 3355, 3356, 3357, 3437, 3444, 3450, 3451, 3460, 3461, 3464, 3465, 3550, 3551, 3555, 3556

* Rates subject to confirmation of distribution zone at your supply address

Additional Notes:

- Seasonal usage:
 - Peak – usage between 1 June and 30 September inclusive
 - Off-Peak – all other times
- Tariffs are based on daily billing cycle

**Residential and Small Business Gas Standing Offer Tariffs
Valid from 15 September 2014**

From 15 September 2014, the following EnergyAustralia Standing Offer Tariffs apply to residential and small business customers within SP AusNet Wimmera – T4^{^*} that have not entered a market contract, until such time as they are further varied.

SP AusNet Wimmera – T4^{^*} – Residential Tariffs	Unit	Ex GST	Inc GST
Tariff 01 – Multiple Residential (meter/regulator capacity up to 50m³/hr)			
Supply charge	¢/day	64.266	70.6926
Commodity charge	¢/MJ	1.3198	1.45178
Tariff 02 – Multiple Residential (meter/regulator capacity over 50m³/hr)			
Supply charge	¢/day	208.153	228.9683
Commodity charge	¢/MJ	1.2867	1.41537
Tariff 03 – General Residential			
Supply charge	¢/day	34.172	37.5892
First 100 MJ/day (peak)	¢/MJ	1.0773	1.18503
Next 100 MJ/day (peak)	¢/MJ	1.2647	1.39117
Next 1200 MJ/day (peak)	¢/MJ	1.2647	1.39117
Balance MJ (peak)	¢/MJ	1.2647	1.39117
First 100 MJ/day (off-peak)	¢/MJ	1.0773	1.18503
Next 100 MJ/day (off-peak)	¢/MJ	0.9891	1.08801
Next 1200 MJ/day (off-peak)	¢/MJ	0.9891	1.08801
Balance MJ (off-peak)	¢/MJ	0.9891	1.08801
Tariff 04 – Residential Bulk Hot Water Master Meter (meter/regulator capacity up to 50m³/hr)			
Supply charge	¢/day	63.005	69.3055
Commodity charge (peak)	¢/MJ	1.3198	1.45178
Tariff 05 – Residential Bulk Hot Water Master Meter (meter/regulator capacity over 50m³/hr)			
Supply charge	¢/day	213.989	235.3879
Commodity charge	¢/MJ	1.3198	1.45178
Tariff 10 – Bulk Supply to Flats for Storage Water Heating (meter/regulator capacity up to 50m³/hr)			
Gas commodity charge	¢/MJ	1.5636	1.71996
Hot Water Charge	¢/litre	0.7775	0.85525
Conversion Factor	MJ/litre		0.49724
Tariff 10 – Bulk Supply to Flats for Storage Water Heating (meter/regulator capacity up to 50m³/hr)			
Gas commodity charge	¢/MJ	1.4465	1.59115
Hot Water Charge	¢/litre	0.7193	0.79123
Conversion Factor	MJ/litre		0.49724

SP AusNet Wimmera – T4^* – Small Business Tariffs	Unit	Ex GST	Inc GST
Tariff 13/21 – General Business (meter/regulator capacity up to 100m³/hr)			
Supply charge	¢/day	45.311	49.8421
First 100 MJ/day (peak)	¢/MJ	1.2205	1.34255
Next 100 MJ/day (peak)	¢/MJ	1.0993	1.20923
Next 1200 MJ/day (peak)	¢/MJ	0.6474	0.71214
Balance MJ (peak)	¢/MJ	0.6474	0.71214
First 100 MJ/day (off-peak)	¢/MJ	0.9561	1.05171
Next 100 MJ/day (off-peak)	¢/MJ	0.6914	0.76054
Next 1200 MJ/day (off-peak)	¢/MJ	0.5923	0.65153
Balance MJ (off-peak)	¢/MJ	0.5923	0.65153
Tariff 14/22 – General Business (meter/regulator capacity from 100.1m³/hr to 850m³/hr)			
Supply charge	¢/day	415.484	457.0324
First 100 MJ/day (peak)	¢/MJ	1.2205	1.34255
Next 100 MJ/day (peak)	¢/MJ	1.0993	1.20923
Next 1200 MJ/day (peak)	¢/MJ	0.6474	0.71214
Balance MJ (peak)	¢/MJ	0.6474	0.71214
First 100 MJ/day (off-peak)	¢/MJ	0.9561	1.05171
Next 100 MJ/day (off-peak)	¢/MJ	0.6914	0.76054
Next 1200 MJ/day (off-peak)	¢/MJ	0.5923	0.65153
Balance MJ (off-peak)	¢/MJ	0.5923	0.65153

^ Includes the following postcodes:
3377, 3380, 3400

* Rates subject to confirmation of distribution zone at your supply address

Additional Notes:

- Seasonal usage:
 - Peak – usage between 1 June and 30 September inclusive
 - Off-Peak – all other times
- Tariffs are based on daily billing cycle

**Residential and Small Business Gas Standing Offer Tariffs
Valid from 15 September 2014**

From 15 September 2014, the following EnergyAustralia Standing Offer Tariffs apply to residential and small business customers within SP AusNet Central 2 – A1[^]* that have not entered a market contract, until such time as they are further varied.

SP AusNet Central 2 – A1[^] – Residential Tariffs	Unit	Ex GST	Inc GST
Tariff 03 – General Residential			
Supply charge	¢/day	57.000	62.7000
First 100 MJ/day (peak)	¢/MJ	1.9152	2.10672
Next 100 MJ/day (peak)	¢/MJ	1.7252	1.89772
Next 1200 MJ/day (peak)	¢/MJ	1.4352	1.57872
Balance MJ (peak)	¢/MJ	1.1452	1.25972
First 100 MJ/day (off-peak)	¢/MJ	1.6752	1.84272
Next 100 MJ/day (off-peak)	¢/MJ	1.4552	1.60072
Next 1200 MJ/day (off-peak)	¢/MJ	1.1752	1.29272
Balance MJ (off-peak)	¢/MJ	1.0152	1.11672
SP AusNet Central 2 – A1[^] – Small Business Tariffs			
Tariff 13/14/21/22 – General Business			
Supply charge	¢/day	78.000	85.8000
First 100 MJ/day (peak)	¢/MJ	1.6052	1.76572
Next 100 MJ/day (peak)	¢/MJ	1.4652	1.61172
Next 1200 MJ/day (peak)	¢/MJ	1.4052	1.54572
Balance MJ (peak)	¢/MJ	1.1052	1.21572
First 100 MJ/day (off-peak)	¢/MJ	1.5052	1.65572
Next 100 MJ/day (off-peak)	¢/MJ	1.3152	1.44672
Next 1200 MJ/day (off-peak)	¢/MJ	1.2552	1.38072
Balance MJ (off-peak)	¢/MJ	0.9052	0.99572

[^] Includes the following postcodes:

3011, 3012, 3013, 3015, 3016, 3018, 3019, 3020, 3021, 3022, 3023, 3025, 3026, 3027, 3028, 3031, 3032, 3033, 3034, 3036, 3037, 3038, 3039, 3040, 3041, 3042, 3043, 3044, 3045, 3046, 3047, 3048, 3049, 3058, 3059, 3060, 3061, 3062, 3063, 3064, 3428

* Rates subject to confirmation of distribution zone at your supply address

Additional Notes:

- Seasonal usage:
 - Peak – usage between 1 June and 30 September inclusive
 - Off-Peak – all other times
- Tariffs are based on daily billing cycle

**Residential and Small Business Gas Standing Offer Tariffs
Valid from 15 September 2014**

From 15 September 2014, the following EnergyAustralia Standing Offer Tariffs apply to residential and small business customers within Multinet 2 – A2^* that have not entered a market contract, until such time as they are further varied.

Multinet 2 – A2^* – Residential Tariffs

	Unit	Ex GST	Inc GST
Tariff 03 – General Residential			
Supply charge	¢/day	63.000	69.3000
First 50 MJ/day (peak)	¢/MJ	1.7999	1.97989
Next 50 MJ/day (peak)	¢/MJ	1.6399	1.80389
Next 50 MJ/day (peak)	¢/MJ	1.4099	1.55089
Next 100 MJ/day (peak)	¢/MJ	1.2599	1.38589
Balance MJ (peak)	¢/MJ	1.2499	1.37489
First 50 MJ/day (off-peak)	¢/MJ	1.5599	1.71589
Next 50 MJ/day (off-peak)	¢/MJ	1.3799	1.51789
Next 50 MJ/day (off-peak)	¢/MJ	1.2099	1.33089
Next 100 MJ/day (off-peak)	¢/MJ	1.0899	1.19889
Balance MJ (off-peak)	¢/MJ	0.9899	1.08889

Multinet 2 – A2^* – Small Business Tariffs

	Unit	Ex GST	Inc GST
Tariff 13/14/21/22 – General Business			
Supply charge	¢/day	92.000	101.2000
First 250 MJ/day (peak)	¢/MJ	1.4792	1.62712
Next 750 MJ/day (peak)	¢/MJ	1.3392	1.47312
Next 500 MJ/day (peak)	¢/MJ	1.2092	1.33012
Next 3500 MJ/day (peak)	¢/MJ	1.0492	1.15412
Balance MJ (peak)	¢/MJ	0.8992	0.98912
First 250 MJ/day (off-peak)	¢/MJ	1.2692	1.39612
Next 750 MJ/day (off-peak)	¢/MJ	1.1392	1.25312
Next 500 MJ/day (off-peak)	¢/MJ	1.1192	1.23112
Next 3500 MJ/day (off-peak)	¢/MJ	0.8692	0.95612
Balance MJ (off-peak)	¢/MJ	0.7492	0.82412

^ Includes the following postcodes:

3150, 3152, 3156, 3158, 3160, 3161, 3162, 3163, 3165, 3166, 3167, 3168, 3169, 3170, 3171, 3172, 3173, 3174, 3175, 3177, 3178, 3179, 3180, 3182, 3183, 3184, 3185, 3186, 3187, 3188, 3189, 3190, 3191, 3192, 3193, 3194, 3195, 3196, 3197, 3202, 3204, 3205, 3206, 3207, 3785, 3786, 3802

* Rates subject to confirmation of distribution zone at your supply address

Additional Notes:

- Seasonal usage:
 - Peak – usage between 1 May and 31 October inclusive
 - Off-Peak – all other times
- Tariffs are based on daily billing cycle

**Residential and Small Business Gas Standing Offer Tariffs
Valid from 15 September 2014**

From 15 September 2014, the following EnergyAustralia Standing Offer Tariffs apply to residential and small business customers within Envestra Cardinia – R1^{^*} that have not entered a market contract, until such time as they are further varied.

Envestra Cardinia – R1^{^*} – Residential Tariffs	Unit	Ex GST	Inc GST
Tariff 03 – General Residential			
Supply charge	¢/day	65.140	71.6540
First 100 MJ/day (peak)	¢/MJ	2.3040	2.53440
Next 100 MJ/day (peak)	¢/MJ	2.2840	2.51240
Next 1200 MJ/day (peak)	¢/MJ	2.2640	2.49040
Balance MJ (peak)	¢/MJ	2.2540	2.47940
First 100 MJ/day (off-peak)	¢/MJ	2.2740	2.50140
Next 100 MJ/day (off-peak)	¢/MJ	2.2540	2.47940
Next 1200 MJ/day (off-peak)	¢/MJ	2.2440	2.46840
Balance MJ (off-peak)	¢/MJ	2.2240	2.44640
Envestra Cardinia – R1^{^*} – Small Business Tariffs			
Tariff 13/14/21/22 – General Business			
Supply charge	¢/day	88.140	96.9540
First 100 MJ/day (peak)	¢/MJ	2.0740	2.28140
Next 100 MJ/day (peak)	¢/MJ	2.0740	2.28140
Next 1200 MJ/day (peak)	¢/MJ	2.0740	2.28140
Balance MJ (peak)	¢/MJ	1.9940	2.19340
First 100 MJ/day (off-peak)	¢/MJ	1.9940	2.19340
Next 100 MJ/day (off-peak)	¢/MJ	1.9940	2.19340
Next 1200 MJ/day (off-peak)	¢/MJ	1.9940	2.19340
Balance MJ (off-peak)	¢/MJ	1.9140	2.10540

[^] Includes the following postcodes:
3812, 3813, 3814, 3815

* Rates subject to confirmation of distribution zone at your supply address

Additional Notes:

- Seasonal usage:
 - Peak – usage between 1 June and 30 September inclusive
 - Off-Peak – all other times
- Tariffs are based on daily billing cycle

**Residential and Small Business Gas Standing Offer Tariffs
Valid from 15 September 2014**

From 15 September 2014, the following EnergyAustralia Standing Offer Tariffs apply to residential and small business customers within Multinet 1 – R2^{^*} that have not entered a market contract, until such time as they are further varied.

Multinet 1 – R2^{^*} – Residential Tariffs	Unit	Ex GST	Inc GST
Tariff 03 – General Residential			
Supply charge	¢/day	65.000	71.5000
First 50 MJ/day (peak)	¢/MJ	1.8199	2.00189
Next 50 MJ/day (peak)	¢/MJ	1.6299	1.79289
Next 50 MJ/day (peak)	¢/MJ	1.2599	1.38589
Next 100 MJ/day (peak)	¢/MJ	1.1499	1.26489
Balance MJ (peak)	¢/MJ	0.9999	1.09989
First 50 MJ/day (off-peak)	¢/MJ	1.7399	1.91389
Next 50 MJ/day (off-peak)	¢/MJ	1.5699	1.72689
Next 50 MJ/day (off-peak)	¢/MJ	1.2299	1.35289
Next 100 MJ/day (off-peak)	¢/MJ	1.0699	1.17689
Balance MJ (off-peak)	¢/MJ	0.9499	1.04489
Multinet 1 – R2^{^*} – Small Business Tariffs	Unit	Ex GST	Inc GST
Tariff 13/14/21/22 – General Business			
Supply charge	¢/day	87.000	95.7000
First 250 MJ/day (peak)	¢/MJ	1.3592	1.49512
Next 750 MJ/day (peak)	¢/MJ	1.2092	1.33012
Next 500 MJ/day (peak)	¢/MJ	1.0892	1.19812
Next 3500 MJ/day (peak)	¢/MJ	0.9992	1.09912
Balance MJ (peak)	¢/MJ	0.9492	1.04412
First 250 MJ/day (off-peak)	¢/MJ	1.2292	1.35212
Next 750 MJ/day (off-peak)	¢/MJ	1.1492	1.26412
Next 500 MJ/day (off-peak)	¢/MJ	1.0292	1.13212
Next 3500 MJ/day (off-peak)	¢/MJ	0.9392	1.03312
Balance MJ (off-peak)	¢/MJ	0.8992	0.98912

[^] Includes the following postcodes:

3004, 3006, 3101, 3102, 3103, 3104, 3105, 3106, 3107, 3108, 3109, 3111, 3113, 3114, 3115, 3116, 3122, 3123, 3124, 3125, 3126, 3127, 3128, 3129, 3130, 3131, 3132, 3133, 3134, 3135, 3136, 3137, 3138, 3140, 3141, 3142, 3143, 3144, 3145, 3146, 3147, 3148, 3149, 3151, 3153, 3154, 3155, 3159, 3181, 3765, 3766, 3767, 3770, 3781, 3782, 3783, 3787,

* Rates subject to confirmation of distribution zone at your supply address

Additional Notes:

- Seasonal usage:
 - Peak – usage between 1 May and 31 October inclusive
 - Off-Peak – all other times
- Tariffs are based on daily billing cycle

**Residential and Small Business Gas Standing Offer Tariffs
Valid from 15 September 2014**

From 15 September 2014, the following EnergyAustralia Standing Offer Tariffs apply to residential and small business customers within Envestra Murray – R3^{^*} that have not entered a market contract, until such time as they are further varied.

Envestra Murray – R3^{^*} – Residential Tariffs	Unit	Ex GST	Inc GST
Tariff 03 – General Residential			
Supply charge	¢/day	62.140	68.3540
First 100 MJ/day (peak)	¢/MJ	2.1540	2.36940
Next 100 MJ/day (peak)	¢/MJ	1.8840	2.07240
Next 1200 MJ/day (peak)	¢/MJ	1.7940	1.97340
Balance MJ (peak)	¢/MJ	1.6440	1.80840
First 100 MJ/day (off-peak)	¢/MJ	1.9640	2.16040
Next 100 MJ/day (off-peak)	¢/MJ	1.8240	2.00640
Next 1200 MJ/day (off-peak)	¢/MJ	1.7340	1.90740
Balance MJ (off-peak)	¢/MJ	1.6040	1.76440
Envestra Murray – R3^{^*} – Small Business Tariffs			
Tariff 13/14/21/22 – General Business			
Supply charge	¢/day	87.140	95.8540
First 100 MJ/day (peak)	¢/MJ	1.9740	2.17140
Next 100 MJ/day (peak)	¢/MJ	1.8640	2.05040
Next 1200 MJ/day (peak)	¢/MJ	1.7340	1.90740
Balance MJ (peak)	¢/MJ	1.4940	1.64340
First 100 MJ/day (off-peak)	¢/MJ	1.8340	2.01740
Next 100 MJ/day (off-peak)	¢/MJ	1.6540	1.81940
Next 1200 MJ/day (off-peak)	¢/MJ	1.5540	1.70940
Balance MJ (off-peak)	¢/MJ	1.4540	1.59940

[^] Includes the following postcodes:

3635, 3636, 3637, 3638, 3640, 3641, 3644, 3683, 3685, 3687, 3728, 3730

* Rates subject to confirmation of distribution zone at your supply address

Additional Notes:

- Seasonal usage:
 - Peak – usage between 1 June and 30 September inclusive
 - Off-Peak – all other times
- Tariffs are based on daily billing cycle

**Residential and Small Business Gas Standing Offer Tariffs
Valid from 15 September 2014**

From 15 September 2014, the following EnergyAustralia Standing Offer Tariffs apply to residential and small business customers within Envestra North – R4[^]* that have not entered a market contract, until such time as they are further varied.

Envestra North – R4[^] – Residential Tariffs	Unit	Ex GST	Inc GST
Tariff 03 – General Residential			
Supply charge	¢/day	60.140	66.1540
First 100 MJ/day (peak)	¢/MJ	1.7440	1.91840
Next 100 MJ/day (peak)	¢/MJ	1.5440	1.69840
Next 1200 MJ/day (peak)	¢/MJ	1.2840	1.41240
Balance MJ (peak)	¢/MJ	1.1640	1.28040
First 100 MJ/day (off-peak)	¢/MJ	1.6440	1.80840
Next 100 MJ/day (off-peak)	¢/MJ	1.4840	1.63240
Next 1200 MJ/day (off-peak)	¢/MJ	1.2440	1.36840
Balance MJ (off-peak)	¢/MJ	1.1240	1.23640
Envestra North – R4[^] – Small Business Tariffs			
Tariff 13/14/21/22 – General Business			
Supply charge	¢/day	78.140	85.9540
First 100 MJ/day (peak)	¢/MJ	1.7940	1.97340
Next 100 MJ/day (peak)	¢/MJ	1.6340	1.79740
Next 1200 MJ/day (peak)	¢/MJ	1.3640	1.50040
Balance MJ (peak)	¢/MJ	1.1240	1.23640
First 100 MJ/day (off-peak)	¢/MJ	1.7040	1.87440
Next 100 MJ/day (off-peak)	¢/MJ	1.5340	1.68740
Next 1200 MJ/day (off-peak)	¢/MJ	1.2640	1.39040
Balance MJ (off-peak)	¢/MJ	1.0940	1.20340

[^] Includes the following postcodes:

3561, 3564, 3616, 3618, 3620, 3621, 3623, 3624, 3629, 3630, 3631, 3658, 3659, 3660, 3662, 3666, 3672, 3677, 3678, 3690, 3691, 3694, 3751, 3753, 3756, 3757, 3763, 3764, 3775, 3910, 3911, 3912, 3913, 3915

* Rates subject to confirmation of distribution zone at your supply address

Additional Notes:

- Seasonal usage:
 - Peak – usage between 1 June and 30 September inclusive
 - Off-Peak – all other times
- Tariffs are based on daily billing cycle

**Residential and Small Business Gas Standing Offer Tariffs
Valid from 15 September 2014**

From 15 September 2014, the following EnergyAustralia Standing Offer Tariffs apply to residential and small business customers within Envestra Central 1 – R5^{^*} that have not entered a market contract, until such time as they are further varied.

Envestra Central 1 – R5^{^*} – Residential Tariffs	Unit	Ex GST	Inc GST
Tariff 03 – General Residential			
Supply charge	¢/day	63.140	69.4540
First 100 MJ/day (peak)	¢/MJ	1.7740	1.95140
Next 100 MJ/day (peak)	¢/MJ	1.4840	1.63240
Next 1200 MJ/day (peak)	¢/MJ	1.2740	1.40140
Balance MJ (peak)	¢/MJ	1.0540	1.15940
First 100 MJ/day (off-peak)	¢/MJ	1.7040	1.87440
Next 100 MJ/day (off-peak)	¢/MJ	1.4440	1.58840
Next 1200 MJ/day (off-peak)	¢/MJ	1.1840	1.30240
Balance MJ (off-peak)	¢/MJ	0.9740	1.07140
Envestra Central 1 – R5^{^*} – Small Business Tariffs			
Tariff 13/14/21/22 – General Business			
Supply charge	¢/day	79.140	87.0540
First 100 MJ/day (peak)	¢/MJ	1.7740	1.95140
Next 100 MJ/day (peak)	¢/MJ	1.4440	1.58840
Next 1200 MJ/day (peak)	¢/MJ	1.2440	1.36840
Balance MJ (peak)	¢/MJ	1.0340	1.13740
First 100 MJ/day (off-peak)	¢/MJ	1.6640	1.83040
Next 100 MJ/day (off-peak)	¢/MJ	1.4140	1.55540
Next 1200 MJ/day (off-peak)	¢/MJ	1.2040	1.32440
Balance MJ (off-peak)	¢/MJ	1.0140	1.11540

[^] Includes the following postcodes:

3139, 3198, 3199, 3200, 3201, 3755, 3760, 3761, 3777, 3803, 3804, 3805, 3806, 3807, 3808, 3809, 3810, 3816, 3818, 3820, 3822, 3823, 3824, 3825, 3840, 3842, 3844, 3847, 3850, 3851, 3860, 3916, 3918, 3919, 3920, 3921, 3926, 3927, 3928, 3929, 3930, 3931, 3933, 3934, 3936, 3937, 3938, 3939, 3940, 3941, 3942, 3943, 3944, 3975, 3976, 3977, 3978

* Rates subject to confirmation of distribution zone at your supply address

Additional Notes:

- Seasonal usage:
 - Peak – usage between 1 June and 30 September inclusive
 - Off-Peak – all other times
- Tariffs are based on daily billing cycle

**Residential and Small Business Gas Standing Offer Tariffs
Valid from 15 September 2014**

From 15 September 2014, the following EnergyAustralia Standing Offer Tariffs apply to residential and small business customers within Envestra Bairnsdale – R6^{^*} that have not entered a market contract, until such time as they are further varied.

Envestra Bairnsdale – R6^{^*} – Residential Tariffs

	Unit	Ex GST	Inc GST
Tariff 03 – General Residential			
Supply charge	¢/day	66.140	72.7540
First 100 MJ/day (peak)	¢/MJ	2.2740	2.50140
Next 100 MJ/day (peak)	¢/MJ	1.7840	1.96240
Next 1200 MJ/day (peak)	¢/MJ	1.4740	1.62140
Balance MJ (peak)	¢/MJ	1.0040	1.10440
First 100 MJ/day (off-peak)	¢/MJ	2.2540	2.47940
Next 100 MJ/day (off-peak)	¢/MJ	1.6840	1.85240
Next 1200 MJ/day (off-peak)	¢/MJ	1.4140	1.55540
Balance MJ (off-peak)	¢/MJ	0.9340	1.02740

Envestra Bairnsdale – R6^{^*} – Small Business Tariffs

	Unit	Ex GST	Inc GST
Tariff 13/14/21/22 – General Business			
Supply charge	¢/day	88.140	96.9540
First 100 MJ/day (peak)	¢/MJ	2.0940	2.30340
Next 100 MJ/day (peak)	¢/MJ	1.8440	2.02840
Next 1200 MJ/day (peak)	¢/MJ	1.6840	1.85240
Balance MJ (peak)	¢/MJ	1.1240	1.23640
First 100 MJ/day (off-peak)	¢/MJ	1.9840	2.18240
Next 100 MJ/day (off-peak)	¢/MJ	1.7740	1.95140
Next 1200 MJ/day (off-peak)	¢/MJ	1.5440	1.69840
Balance MJ (off-peak)	¢/MJ	1.0740	1.18140

[^] Includes the following postcodes:
3875, 3880

* Rates subject to confirmation of distribution zone at your supply address

Additional Notes:

- Seasonal usage:
 - Peak – usage between 1 June and 30 September inclusive
 - Off-Peak – all other times
- Tariffs are based on daily billing cycle

**Residential and Small Business Gas Standing Offer Tariffs
Valid from 15 September 2014**

From 15 September 2014, the following EnergyAustralia Standing Offer Tariffs apply to residential and small business customers within Multinet Yarra – R7^{^*} that have not entered a market contract, until such time as they are further varied.

Multinet Yarra – R7^{^*} – Residential Tariffs	Unit	Ex GST	Inc GST
Tariff 03 – General Residential			
Supply charge	¢/day	63.000	69.3000
First 50 MJ/day (peak)	¢/MJ	1.8899	2.07889
Next 50 MJ/day (peak)	¢/MJ	1.7099	1.88089
Next 50 MJ/day (peak)	¢/MJ	1.2699	1.39689
Next 100 MJ/day (peak)	¢/MJ	1.0999	1.20989
Balance MJ (peak)	¢/MJ	0.7999	0.87989
First 50 MJ/day (off-peak)	¢/MJ	1.8699	2.05689
Next 50 MJ/day (off-peak)	¢/MJ	1.6699	1.83689
Next 50 MJ/day (off-peak)	¢/MJ	1.2499	1.37489
Next 100 MJ/day (off-peak)	¢/MJ	1.0799	1.18789
Balance MJ (off-peak)	¢/MJ	0.7699	0.84689

Multinet Yarra – R7^{^*} – Small Business Tariffs	Unit	Ex GST	Inc GST
Tariff 13/14/21/22 – General Business			
Supply charge	¢/day	85.000	93.5000
First 250 MJ/day (peak)	¢/MJ	1.5392	1.69312
Next 750 MJ/day (peak)	¢/MJ	1.2092	1.33012
Next 500 MJ/day (peak)	¢/MJ	1.0392	1.14312
Next 3500 MJ/day (peak)	¢/MJ	0.9792	1.07712
Balance MJ (peak)	¢/MJ	0.8792	0.96712
First 250 MJ/day (off-peak)	¢/MJ	1.5092	1.66012
Next 750 MJ/day (off-peak)	¢/MJ	1.1392	1.25312
Next 500 MJ/day (off-peak)	¢/MJ	1.0192	1.12112
Next 3500 MJ/day (off-peak)	¢/MJ	0.9392	1.03312
Balance MJ (off-peak)	¢/MJ	0.8592	0.94512

[^] Includes the following postcodes:
3797, 3799

* Rates subject to confirmation of distribution zone at your supply address

Additional Notes:

- Seasonal usage:
 - Peak – usage between 1 May and 31 October inclusive
 - Off-Peak – all other times
- Tariffs are based on daily billing cycle

**Residential and Small Business Gas Standing Offer Tariffs
Valid from 15 September 2014**

From 15 September 2014, the following EnergyAustralia Standing Offer Tariffs apply to residential and small business customers within Multinet Yarra – R8^{^*} that have not entered a market contract, until such time as they are further varied.

Multinet Yarra – R8^{^*} – Residential Tariffs

	Unit	Ex GST	Inc GST
Tariff 03 – General Residential			
Supply charge	¢/day	64.000	70.4000
First 50 MJ/day (peak)	¢/MJ	1.8099	1.99089
Next 50 MJ/day (peak)	¢/MJ	1.6599	1.82589
Next 50 MJ/day (peak)	¢/MJ	1.4599	1.60589
Next 100 MJ/day (peak)	¢/MJ	1.2599	1.38589
Balance MJ (peak)	¢/MJ	1.1599	1.27589
First 50 MJ/day (off-peak)	¢/MJ	1.6599	1.82589
Next 50 MJ/day (off-peak)	¢/MJ	1.5699	1.72689
Next 50 MJ/day (off-peak)	¢/MJ	1.3899	1.52889
Next 100 MJ/day (off-peak)	¢/MJ	1.2099	1.33089
Balance MJ (off-peak)	¢/MJ	1.1199	1.23189

Multinet Yarra – R8^{^*} – Small Business Tariffs

	Unit	Ex GST	Inc GST
Tariff 13/14/21/22 – General Business			
Supply charge	¢/day	79.000	86.9000
First 250 MJ/day (peak)	¢/MJ	1.7192	1.89112
Next 750 MJ/day (peak)	¢/MJ	1.3592	1.49512
Next 500 MJ/day (peak)	¢/MJ	1.3092	1.44012
Next 3500 MJ/day (peak)	¢/MJ	1.2492	1.37412
Balance MJ (peak)	¢/MJ	1.0992	1.20912
First 250 MJ/day (off-peak)	¢/MJ	1.6292	1.79212
Next 750 MJ/day (off-peak)	¢/MJ	1.2692	1.39612
Next 500 MJ/day (off-peak)	¢/MJ	1.1992	1.31912
Next 3500 MJ/day (off-peak)	¢/MJ	1.1892	1.30812
Balance MJ (off-peak)	¢/MJ	1.0192	1.12112

[^] Includes the following postcodes:
3775

* Rates subject to confirmation of distribution zone at your supply address

Additional Notes:

- Seasonal usage:
 - Peak – usage between 1 May and 31 October inclusive
 - Off-Peak – all other times
- Tariffs are based on daily billing cycle

**Residential and Small Business Gas Standing Offer Tariffs
Valid from 15 September 2014**

From 15 September 2014, the following EnergyAustralia Standing Offer Tariffs apply to residential and small business customers within Multinet Yarra – R9^{^*} that have not entered a market contract, until such time as they are further varied.

Multinet Yarra – R9^{^*} – Residential Tariffs	Unit	Ex GST	Inc GST
Tariff 03 – General Residential			
Supply charge	¢/day	62.000	68.2000
First 50 MJ/day (peak)	¢/MJ	1.8099	1.99089
Next 50 MJ/day (peak)	¢/MJ	1.6899	1.85889
Next 50 MJ/day (peak)	¢/MJ	1.5999	1.75989
Next 100 MJ/day (peak)	¢/MJ	1.3699	1.50689
Balance MJ (peak)	¢/MJ	1.2199	1.34189
First 50 MJ/day (off-peak)	¢/MJ	1.7899	1.96889
Next 50 MJ/day (off-peak)	¢/MJ	1.6099	1.77089
Next 50 MJ/day (off-peak)	¢/MJ	1.4099	1.55089
Next 100 MJ/day (off-peak)	¢/MJ	1.2499	1.37489
Balance MJ (off-peak)	¢/MJ	1.1799	1.29789
Multinet Yarra – R9^{^*} – Small Business Tariffs			
Tariff 13/14/21/22 – General Business			
Supply charge	¢/day	80.000	88.0000
First 250 MJ/day (peak)	¢/MJ	1.5792	1.73712
Next 750 MJ/day (peak)	¢/MJ	1.2692	1.39612
Next 500 MJ/day (peak)	¢/MJ	1.1292	1.24212
Next 3500 MJ/day (peak)	¢/MJ	1.0692	1.17612
Balance MJ (peak)	¢/MJ	0.9192	1.01112
First 250 MJ/day (off-peak)	¢/MJ	1.5292	1.68212
Next 750 MJ/day (off-peak)	¢/MJ	1.2392	1.36312
Next 500 MJ/day (off-peak)	¢/MJ	1.1092	1.22012
Next 3500 MJ/day (off-peak)	¢/MJ	1.0092	1.11012
Balance MJ (off-peak)	¢/MJ	0.8892	0.97812

[^] Includes the following postcodes:

3139

* Rates subject to confirmation of distribution zone at your supply address

Additional Notes:

- Seasonal usage:
 - Peak – usage between 1 May and 31 October inclusive
 - Off-Peak – all other times
- Tariffs are based on daily billing cycle

**Residential and Small Business Gas Standing Offer Tariffs
Valid from 15 September 2014**

From 15 September 2014, the following EnergyAustralia Standing Offer Tariffs apply to residential and small business customers within SP AusNet Central – T5^{^*} that have not entered a market contract, until such time as they are further varied.

SP AusNet Central – T5^{^*} – Residential Tariffs

	Unit	Ex GST	Inc GST
Tariff 03 – General Residential			
Supply charge	¢/day	59.000	64.9000
First 100 MJ/day (peak)	¢/MJ	2.1852	2.40372
Next 100 MJ/day (peak)	¢/MJ	2.0852	2.29372
Next 1200 MJ/day (peak)	¢/MJ	1.9052	2.09572
Balance MJ (peak)	¢/MJ	1.7852	1.96372
First 100 MJ/day (off-peak)	¢/MJ	1.9952	2.19472
Next 100 MJ/day (off-peak)	¢/MJ	1.9752	2.17272
Next 1200 MJ/day (off-peak)	¢/MJ	1.7652	1.94172
Balance MJ (off-peak)	¢/MJ	1.6352	1.79872

SP AusNet Central – T5^{^*} – Small Business Tariffs

	Unit	Ex GST	Inc GST
Tariff 13/14/21/22 – General Business			
Supply charge	¢/day	71.000	78.1000
First 100 MJ/day (peak)	¢/MJ	1.7852	1.96372
Next 100 MJ/day (peak)	¢/MJ	1.5152	1.66672
Next 1200 MJ/day (peak)	¢/MJ	1.3152	1.44672
Balance MJ (peak)	¢/MJ	1.1352	1.24872
First 100 MJ/day (off-peak)	¢/MJ	1.7452	1.91972
Next 100 MJ/day (off-peak)	¢/MJ	1.4852	1.63372
Next 1200 MJ/day (off-peak)	¢/MJ	1.3052	1.43572
Balance MJ (off-peak)	¢/MJ	1.1152	1.22672

[^] Includes the following postcodes:
3227

* Rates subject to confirmation of distribution zone at your supply address

Additional Notes:

- Seasonal usage:
 - Peak – usage between 1 June and 30 September inclusive
 - Off-Peak – all other times
- Tariffs are based on daily billing cycle

**Residential and Small Business Gas Standing Offer Tariffs
Valid from 15 September 2014**

From 15 September 2014, the following EnergyAustralia Standing Offer Tariffs apply to residential and small business customers within SP AusNet West – T6^{^*} that have not entered a market contract, until such time as they are further varied.

SP AusNet West – T6^{^*} – Residential Tariffs	Unit	Ex GST	Inc GST
Tariff 03 – General Residential			
Supply charge	¢/day	55.000	60.5000
First 100 MJ/day (peak)	¢/MJ	1.9352	2.12872
Next 100 MJ/day (peak)	¢/MJ	1.7252	1.89772
Next 1200 MJ/day (peak)	¢/MJ	1.5152	1.66672
Balance MJ (peak)	¢/MJ	1.4152	1.55672
First 100 MJ/day (off-peak)	¢/MJ	1.6552	1.82072
Next 100 MJ/day (off-peak)	¢/MJ	1.3952	1.53472
Next 1200 MJ/day (off-peak)	¢/MJ	1.3652	1.50172
Balance MJ (off-peak)	¢/MJ	1.3152	1.44672
SP AusNet West – T6^{^*} – Small Business Tariffs			
Tariff 13/14/21/22 – General Business			
Supply charge	¢/day	71.000	78.1000
First 100 MJ/day (peak)	¢/MJ	1.7352	1.90872
Next 100 MJ/day (peak)	¢/MJ	1.6852	1.85372
Next 1200 MJ/day (peak)	¢/MJ	1.5252	1.67772
Balance MJ (peak)	¢/MJ	1.4452	1.58972
First 100 MJ/day (off-peak)	¢/MJ	1.6352	1.79872
Next 100 MJ/day (off-peak)	¢/MJ	1.5252	1.67772
Next 1200 MJ/day (off-peak)	¢/MJ	1.4252	1.56772
Balance MJ (off-peak)	¢/MJ	1.4152	1.55672

[^] Includes the following postcodes:

3260, 3284, 3363, 3431, 3434, 3435, 3437, 3438, 3440, 3441, 3442, 3551

* Rates subject to confirmation of distribution zone at your supply address

Additional Notes:

- Seasonal usage:
 - Peak – usage between 1 June and 30 September inclusive
 - Off-Peak – all other times
- Tariffs are based on daily billing cycle

NOTICE OF WITHDRAWAL OF PRACTICE GUIDELINES

As required by section 150 of the **Equal Opportunity Act 2010**, the Victorian Equal Opportunity and Human Rights Commission gives notice of its withdrawal of the following Practice Guidelines:

Guideline: Transgender people at work > complying with the Equal Opportunity Act 2010 in employment (first edition May 2013)

Guideline: Sexual harassment > complying with the Equal Opportunity Act 2010 (first edition March 2013)

Guideline for the recruitment industry and employers > complying with the Equal Opportunity Act 2010 in recruitment (first edition November 2012)

NOTICE OF PUBLICATION OF PRACTICE GUIDELINES

As required by section 150 of the **Equal Opportunity Act 2010**, the Victorian Equal Opportunity and Human Rights Commission gives notice of its publication of the following Practice Guidelines:

Guideline: Transgender people at work > complying with the Equal Opportunity Act 2010 in employment (second edition July 2014)

Guideline: Sexual harassment > complying with the Equal Opportunity Act 2010 (second edition July 2014)

Guideline for the recruitment industry and employers > complying with the Equal Opportunity Act 2010 in recruitment (second edition July 2014).

These guidelines may be read on the Commission's Internet site: www.humanrightscommission.vic.gov.au/guidelines.

Dated 4 September 2014

KATE JENKINS
Commissioner

Victorian Equal Opportunity and Human Rights Commission

Land Acquisition and Compensation Act 1986FORM 7 S. 21(a)
Reg. 16

Notice of Acquisition

Compulsory Acquisition of Interest in Land

Barwon Region Water Corporation of 61–67 Ryrie Street, Geelong, Victoria 3220, declares that by this notice it acquires the following interest in the land described as 290 Medina Road, Lethbridge, being more particularly described as Certificate of Title Volume 8761 Folio 349:

An easement for water supply purposes over that part of the land contained in Certificate of Title Volume 8761 Folio 349, which is shown as E-1 comprising 1667 square metres on Plan for Creation of easement dated 15 July 2014, a copy of which is available for perusal at the offices of Barwon Region Water Corporation at 61–67 Ryrie Street, Geelong.

Published with the authority of Barwon Region Water Corporation.

For and on behalf of
Barwon Region Water Corporation

Signed MICHAEL WATSON
(Authorised Officer of the Authority)

Name and Michael Watson
Position Secretary

Dated 4 September 2014

Land Acquisition and Compensation Act 1986FORM 7 S. 21(a)
Reg. 16

Notice of Acquisition

Compulsory Acquisition of Interest in Land

The South Gippsland Shire Council declares that by this notice it acquires an interest in fee simple in the whole of the land contained in Certificate of Title Volume 8950 Folio 395, being Crown Allotment 17 Section C Township of Korumburra Parish of Korumburra, and described as 5 Little Princes Street, Korumburra (Land).

Interest acquired: That of Stephen John McDonald and Permanent Mortgages Pty Limited ACN 097 176 362 and all or any other interests.

Published with the authority of the South Gippsland Shire Council.

Dated 4 September 2014

For and on behalf of the
South Gippsland Shire Council
ANTHONY SEABROOK
Acting Chief Executive Officer

Marine Safety Act 2010NOTICE OF BOATING ACTIVITY
EXCLUSION ZONE

I, David Jackson, Recreation and Land Manager of Goulburn–Murray Water, the waterway manager for Lake Eppalock, hereby give notice under section 208(2) of the **Marine Safety Act 2010** (Vic.) that all persons and vessels not participating in the Victorian Speedboat Club Events between 7.00 am and 5.00 pm on 6 September 2014, 29 and 30 November 2014, and 24–26 April 2015 are prohibited from entering and remaining in the waters of Lake Eppalock adjacent to the Victorian Speed Boat Club in the Derrinal Pool as marked by buoys.

The exclusion zone takes effect from 7.00 am to 5.00 pm on 6 September 2014, 29 and 30 November 2014 and 24–26 April 2015.

Dated 11 August 2014

DAVID JACKSON
Recreation and Land Manager
Goulburn–Murray Water

Marine Safety Act 2010**NOTICE OF BOATING ACTIVITY EXCLUSION ZONE**

I, Steve Cawcour, Chief Executive Officer of Strathbogie Shire Council, the waterway manager for the Goulburn River from Hughes Creek to Goulburn Weir including Lake Nagambie, hereby give notice under section 208(2) of the **Marine Safety Act 2010** that:

1. All persons and vessels not participating in the Rowing Victoria events for the dates and times listed in Table 1 are prohibited from entering and remaining in the waters of Lake Nagambie, excluding vessels accessing the Goulburn River from the Nagambie Lakes Leisure Park and residential properties along the north-eastern foreshore of Lake Nagambie.
2. Rowing Victoria event competitors' rowing vessels are prohibited from entering the Goulburn River during the closure periods detailed in Table 1.

Strathbogie Shire Council has determined that this activity exclusion zone is a necessary measure to ensure the Rowing Victoria events can occur in the safest possible manner.

Table 1 – Lake Nagambie Closures

Date	Event	Times
20/09/2014	Oceanic Masters	6 am – 6 pm
13/12/2014	Carrum Rowing Regatta	6 am – 6 pm
14/12/2014	Carrum Rowing Regatta	7 am – 11.30 am
14/02/2015	Carrum Rowing Regatta	6 am – 6 pm
15/02/2015	Carrum Rowing Regatta	6 am – 6 pm
27/02/2015	RV State Championships	12 pm – 6 pm
28/02/2015	RV State Championships	6 am – 6 pm
01/03/2015	RV State Championships	6 am – 6 pm
14/03/2015	Scotch-Mercantile Regatta	6 am – 6 pm
21/03/2015	APS Head of the River	6 am – 6 pm
16/05/2015	Victorian Masters	6 am – 6 pm

Dated 24 July 2014

STEVE CRAWCOUR
Chief Executive Officer
Strathbogie Shire Council

Mineral Resources (Sustainable Development) Act 1990
EXEMPTION OF LAND FROM AN EXPLORATION, MINING, RETENTION
OR PROSPECTING LICENCE

I, Kylie White, Executive Director, Earth Resources Regulation pursuant to section 7 of the **Mineral Resources (Sustainable Development) Act 1990** and under delegation of the Minister for Energy and Resources, hereby exempt all that land situated within the boundaries of hatched area on attached Schedule A.

Schedule A

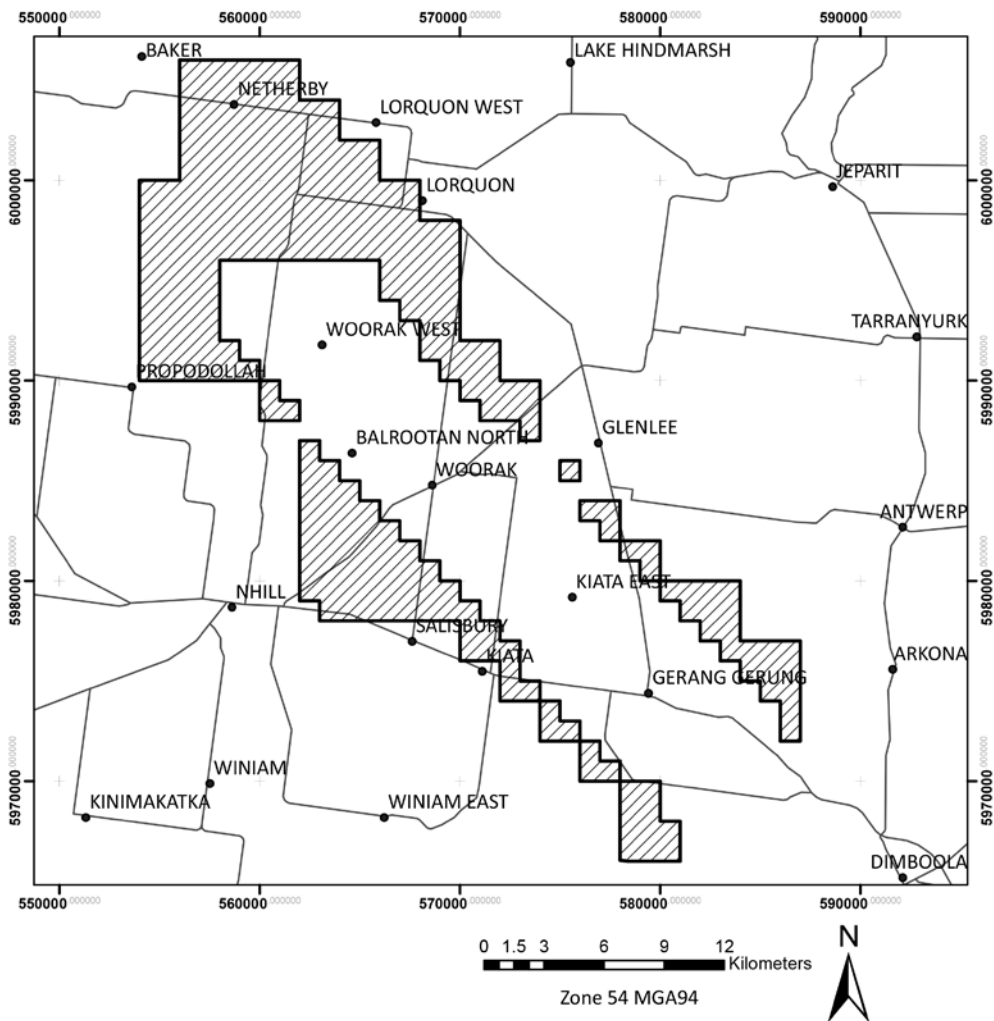

Dated 29 August 2014

KYLIE WHITE
Executive Director, Earth Resources Regulation

Plant Biosecurity Act 2010**ORDER DECLARING A RESTRICTED AREA AT MILDURA FOR THE
CONTROL OF QUEENSLAND FRUIT FLY**

I, Peter Walsh, Minister for Agriculture and Food Security, under section 32 of the **Plant Biosecurity Act 2010** make the following Order declaring a restricted area for the control of Queensland Fruit Fly and specifying the prohibitions, restrictions and requirements which are to operate in the restricted area.

Dated 31 August 2014

PETER WALSH MLA
Minister for Agriculture and Food Security

1. Objective

The objective of this Order is to declare a restricted area for the control of Queensland Fruit Fly at Mildura, and to specify the prohibitions, restrictions and requirements which are to operate in the restricted area.

2. Authorising provisions

This Order is made under section 32 of the **Plant Biosecurity Act 2010**.

3. Revocation

The Order made on 29 April 2014 under Section 32 of the **Plant Biosecurity Act 2010** and published in Government Gazette G19 on 8 May 2014 is revoked.

4. Definition

In this Order –

‘**accreditation program**’ means any program under which a person is permitted to issue an assurance certificate, including any procedures available under the Interstate Certification Assurance (ICA) Scheme;

‘**Act**’ means the **Plant Biosecurity Act 2010**;

‘**authorised person**’ means a person authorised by the Department of Environment and Primary Industries;

‘**inspector**’ means a person authorised as an inspector under the Act;

‘**Queensland Fruit Fly**’ means the exotic pest *Bactrocera tryoni* (Froggatt); and

‘**Queensland Fruit Fly host material**’ means any fruit or vegetable listed in Schedule 1.

5. Restricted area for the control of Queensland Fruit Fly

The restricted area for the control of Queensland Fruit Fly is declared to be the area described in Schedule 2.

6. Prohibitions, restrictions and requirements

(1) The removal from the restricted area into any part of Victoria of any Queensland Fruit Fly host material is prohibited.

(2) Subclause (1) does not apply if the Queensland Fruit Fly host material is –

(a) packed, labelled and certified in accordance with any conditions prescribed by an accreditation program administered by the Department of Environment and Primary Industries; or

(b) accompanied by a plant health declaration issued by an authorised person declaring that the host material has been treated in a manner approved by the Chief Plant Health Officer; or

(c) accompanied by a plant health certificate issued by an inspector certifying that the host material has been treated in a manner approved by the Chief Plant Health Officer.

(3) The owners and occupiers of land described in Schedule 3 must give an inspector access to such land for the purposes of inspection, deployment of any lures or traps, application of any treatment or performance of any other actions which are necessary for the eradication or prevention of spread of the pest.

- (4) The owners or occupiers of land described in Schedule 3 must, on instruction from an inspector, strip Queensland Fruit Fly host materials from plants, collect and dispose of waste material, or treat the material in a manner approved by the Chief Plant Health Officer.

7. Verification of Consignments

Any Queensland Fruit Fly host material removed from the restricted area in accordance with clause 6(2), and the accompanying certificate or declaration, must be:

- (1) presented to an inspector for inspection; or
- (2) verified by a person accredited to do so by the Department of Environment and Primary Industries.

Schedule 1

Abiu	Eggplant	Nectarine
Acerola	Feijoa	Orange
Apple	Fig	Passionfruit
Apricot	Goji Berry	Pawpaw
Avocado	Granadilla	Peach
Babaco	Grape	Peacharine
Banana	Grapefruit	Pear
Black Sapote	Grumichama	Pepino
Blackberry	Guava	Persimmon
Blueberry	Hog Plum	Plum
Boysenberry	Jaboticaba	Plumcot
Brazil Cherry	Jackfruit	Pomegranate
Breadfruit	Jew Plum	Prickly Pear
Caimito (Star Apple)	Ju jube	Pummelo
Cape Gooseberry	Kiwifruit	Quince
Capsicum	Lemon	Rambutan
Carambola (Starfruit)	Lime	Raspberry
Cashew Apple	Loganberry	Rollinia
Casimiroa (White Sapote)	Longan	Santal
Cherimoya	Loquat	Sapodilla
Cherry	Lychee	Shaddock
Chilli	Mandarin	Soursop
Citron	Mango	Strawberry
Cocoa Berry	Mangosteen	Sweetsop (Sugar Apple)
Cumquat	Medlar	Tamarillo
Custard Apple	Miracle Fruit	Tangelo
Date	Mulberry	Tomato
Durian	Nashi	Wax jambu (Rose Apple)

Schedule 2

The area of land in Victoria within a radius of fifteen kilometres of the outbreak epicentre at 142.12224° East, 34.20253° South.

Schedule 3

The area of land in Victoria within a radius of one and a half kilometres of the outbreak epicentre at 142.12224° East, 34.20253° South.

Note: Section 33 of the **Plant Biosecurity Act 2010** provides that a person is guilty of an offence and liable for a penalty not exceeding 60 penalty units in the case of a natural person, and 300 penalty units in the case of a body corporate for moving any host material from a restricted area contrary to any restrictions, unless authorised to do so by a permit issued by an Inspector.

Plant Biosecurity Act 2010

NOTICE OF EXTENSION

Order declaring a Restricted Area in Victoria for the Control of Queensland Fruit Fly

I, Peter Walsh, Minister for Agriculture and Food Security, extend the Order listed below, made under section 20 of the **Plant Health and Plant Products Act 1995**, declaring a restricted area for the control of Queensland Fruit Fly, for a further period of 12 months.

Location	Date of making	Date of Gazettal	Date extension effective
Barham (NSW)	14 September 2011	13 October 2011	14 September 2014

The Order was published in the Government Gazette and specified the prohibitions, restrictions and requirements so as to prevent the spread of Queensland Fruit Fly to other parts of Victoria.

Further information may be obtained by visiting www.depi.vic.gov.au/qff.

Dated 31 August 2014

PETER WALSH MLA
Minister for Agriculture and Food Security

Plant Biosecurity Act 2010ORDER PROHIBITING OR RESTRICTING THE ENTRY OR IMPORTATION
OF DAYLILY RUST HOST MATERIAL INTO VICTORIA

I, Gabrielle Vivian-Smith, delegate of the Minister for Agriculture and Food Security, make the following Order:

Dated 20 August 2014

GABRIELLE VIVIAN-SMITH
Chief Plant Health Officer

1. Objective

The objective of this Order is to prevent the entry or importation of the exotic disease daylily rust into Victoria.

2. Authorising Provision

This Order is made under Section 36 of the **Plant Biosecurity Act 2010**.

3. Commencement

This Order comes into operation on 22 August 2014 and expires 12 months from that date.

4. Revocation

The Order made on 22 August 2013 under Section 36 of the **Plant Biosecurity Act 2010** and published in Government Gazette G35 on 29 August 2013 is revoked.

5. Definitions

In this Order –

‘**accreditation program**’ means any program under which a person is permitted to issue an assurance certificate, including any procedures available under the Interstate Certification Assurance (ICA) Scheme;

‘**authorised inspector**’ means a person authorised as an inspector under the Act;

‘**daylily rust**’ means the exotic disease caused by the fungus *Puccinia hemerocallidis*;

‘**daylily rust host plant**’ means any plant or plant part of the genus *Hemerocallis*;

‘**daylily rust host material**’ means any daylily rust host plant, agricultural equipment or used package.

6. Controls applying to daylily rust host material

- (1) The entry or importation into Victoria of any daylily rust host material is prohibited.
- (2) Sub-clause (1) does not apply if the daylily rust host material –
 - (a) was grown, sourced or last used on a property that is located in a State or Territory, or part of a State or Territory, for which an area freedom certificate, issued by an officer responsible for agriculture in the State or Territory where the daylily rust host material was grown, sourced or last used, is currently in force certifying that the State or Territory, or part of the State or Territory, is known to be free from daylily rust; or
 - (b) is packed, labelled and certified in accordance with any conditions prescribed by an accreditation program administered by the department responsible for agriculture in the affected State or Territory; or
 - (c) is accompanied by a plant health declaration issued by an authorised person declaring that it has been treated in a manner approved by the Chief Plant Health Officer; or
 - (d) is accompanied by a plant health certificate issued by an officer of the department responsible for agriculture in the affected State or Territory certifying that it has been grown, treated and packed in a manner approved by the Chief Plant Health Officer.

7. Verification of Consignments

Where requested by an authorised inspector, daylily rust host material imported into Victoria which is required by clause 6(2) to be accompanied by a certificate or declaration, must be:

- (a) presented to an authorised inspector for inspection; or
- (b) verified by a person accredited to do so by the Department of Environment and Primary Industries.

Note: Section 38 of the **Plant Biosecurity Act 2010** provides that a person is guilty of an offence and a penalty not exceeding 60 penalty units for a natural person, or 300 penalty units for a body corporate, for knowingly breaching an importation order.

Plant Biosecurity Act 2010**ORDER PROHIBITING OR RESTRICTING THE ENTRY OR IMPORTATION OF
ELECTRIC ANT HOST MATERIAL INTO VICTORIA**

I, Gabrielle Vivian-Smith, delegate of the Minister for Agriculture and Food Security, make the following Order:

Dated 20 August 2014

GABRIELLE VIVIAN-SMITH
Chief Plant Health Officer

(1) Objective

The objective of this Order is to prevent the importation or entry of the exotic pest electric ant into Victoria.

(2) Authorising provision

This Order is made under Section 36 of the **Plant Biosecurity Act 2010** (the Act).

(3) Commencement

This Order comes into operation on 22 August 2014 and expires 12 months from that date.

(4) Revocation

The Order made on 22 August 2013 under Section 36 of the **Plant Biosecurity Act 2010** and published in Government Gazette G35 on 29 August 2013 is revoked.

(5) Definitions

In this Order –

‘**accreditation program**’ means any program under which a person is permitted to issue an assurance certificate, including any procedures available under the Interstate Certification Assurance (ICA) Scheme;

‘**authorised inspector**’ means a person authorised as an inspector under the Act;

‘**electric ant**’ means the exotic pest *Wassmannia auropunctata* Rogers;

‘**electric ant host material**’ means any material capable of harbouring electric ants, including plants, landscaping materials, turf, hay and straw, soil, agricultural equipment or used package;

‘**hay and straw**’ includes baled organic material and fodder;

‘**landscaping material**’ means any non-liquid combination of organic material, potting media, sand, coal fines, dried biosolids or mulch;

‘**plants**’ means any plants including plants with potting media or soil attached, containerised plants and other plants such as epiphytic ferns, but not bare rooted plants or cut flowers or foliage;

‘**turf**’ means any grass sod with soil or potting media attached.

(6) Controls applying to electric ant host materials

- (1) The entry or importation into Victoria of any electric ant host material is prohibited.
- (2) Sub-clause (1) does not apply if the electric ant host material –
 - (a) was grown on, or packed on, or last used on a property that is located in a State or Territory, or part of a State or Territory, for which an area freedom certificate issued by an officer responsible for agriculture in the State or Territory where the electric ant material was grown, or the agricultural equipment or package was last used, is currently in force certifying that the State or Territory or that part of the State or Territory is known to be free of electric ant; or
 - (b) is packed, labelled and certified in accordance with any conditions prescribed by an accreditation program, administered by the department responsible for agriculture in the affected State or Territory; or
 - (c) is accompanied by a plant health declaration issued by an authorised person declaring that it has been treated in a manner approved by the Chief Plant Health Officer; or
 - (d) is accompanied by a plant health certificate issued by an officer of the department responsible for agriculture in the affected State or Territory certifying that it has been treated in a manner approved by the Chief Plant Health Officer.

(7) Verification of Consignments

Where requested by an authorised inspector, electric ant host material imported into Victoria which is required by clause 6(2) to be accompanied by a certificate or declaration must be:

- (a) presented to an authorised inspector for inspection; or
- (b) verified by a person accredited to do so by the Department of Environment and Primary Industries.

Note: Section 38 of the **Plant Biosecurity Act 2010** provides that a person is guilty of an offence and a penalty not exceeding 60 penalty units for a natural person, or 300 penalty units for a body corporate, for knowingly breaching an importation order.

Plant Biosecurity Act 2010**ORDER PROHIBITING OR RESTRICTING THE ENTRY OR IMPORTATION
OF FIRE ANT HOST MATERIAL INTO VICTORIA**

I, Gabrielle Vivian-Smith, as delegate of the Minister for Agriculture, make the following Order:
Dated 20 August 2014

GABRIELLE VIVIAN-SMITH
Chief Plant Health Officer

1. Objective

The objective of this Order is to prevent the entry or importation or entry of the exotic pest fire ant into Victoria.

2. Authorising provision

This Order is made under Section 36 of the **Plant Biosecurity Act 2010** (the Act).

3. Commencement

This Order comes into operation on 22 August 2014 and expires 12 months from that date.

4. Revocation

The Order made on 22 August 2013 under Section 36 of the **Plant Biosecurity Act 2010** and published in Government Gazette G35 on 29 August 2013 is revoked.

5. Definitions

In this Order –

‘**accreditation program**’ means any program under which a person is permitted to issue an assurance certificate, including any procedures available under the Interstate Certification Assurance (ICA) Scheme;

‘**authorised inspector**’ means a person authorised as an inspector under the Act;

‘**fire ant**’ means the exotic pest *Solenopsis invicta* (Buren);

‘**fire ant host material**’ means any material capable of harbouring fire ants, including plants, landscaping materials, soil, turf, hay and straw, agricultural equipment or used package;

‘**hay and straw**’ includes baled organic material and fodder;

‘**landscaping material**’ means any non-liquid combination of organic material, potting media, sand, coal fines, dried biosolids or mulch;

‘**plants**’ means any plants including plants with potting media or soil attached, containerised plants and other plants such as epiphytic ferns, but not bare rooted plants or cut flowers or foliage;

‘**turf**’ means any grass sod with soil or potting media attached.

6. Controls applying to fire ant host materials

(1) The entry or importation into Victoria of any fire ant host material is prohibited.

(2) Sub-clause (1) does not apply if the fire ant host material:

- (a) was grown, sourced or last used on a property that is located in a State or Territory, or part of a State or Territory, for which an area freedom certificate issued by an officer responsible for agriculture in the State or Territory where the fire ant material host material was grown, sourced or last used, is currently in force certifying that the State or Territory or that part of the State or Territory is known to be free of fire ants; or
- (b) is packed, labelled and certified in accordance with any conditions prescribed by an accreditation program, administered by the department responsible for agriculture in the affected State or Territory; or

- (c) is accompanied by a plant health declaration issued by an authorised person declaring that it has been treated in a manner approved by the Chief Plant Health Officer; or
- (d) is accompanied by a plant health certificate issued by an officer of the department responsible for agriculture in the affected State or Territory certifying that it has been treated in a manner approved by the Chief Plant Health Officer.

7. Verification of Consignments

Any fire ant host material imported into Victoria which is required by clause 6(2) to be accompanied by a certificate or declaration, must be:

- (a) presented to an authorised inspector for inspection, examination or treatment; or
- (b) verified by a person accredited to do so by the Department of Environment and Primary Industries.

Note: Section 38 of the **Plant Biosecurity Act 2010** provides that a person is guilty of an offence and a penalty not exceeding 60 penalty units for a natural person, or 300 penalty units for a body corporate, for knowingly breaching an importation order.

Road Safety Act 1986**DECLARATION UNDER SECTION 68(4) OF THE ROAD SAFETY ACT 1986
THAT CERTAIN PROVISIONS OF THE ROAD SAFETY ACT 1986 AND
THE ROAD SAFETY ROAD RULES 2009 DO NOT APPLY WITH RESPECT TO
CERTAIN MOTOR SPORT FUNCTIONS OR EVENTS ORGANISED AND CONDUCTED
BY TARGA AUSTRALIA PTY LTD****1. Purpose**

The purpose of this notice is to make a declaration under section 68(4) of the **Road Safety Act 1986** that, subject to the limitations and conditions specified in this notice, the provisions of the **Road Safety Act 1986** specified in column one of Schedule 1 and the Road Safety Road Rules 2009 (other than the provisions specified in column one of Schedule 2) do not apply to certain motor sport functions or events organised by Targa Australia Pty Ltd.

2. Authorising provision

This notice is made under section 68(4) of the **Road Safety Act 1986**. Section 68(4) provides that the Minister for Roads and Ports may, on the application of a motoring organisation and by notice published in the Government Gazette, declare that sections 68(1) and 68(2) of the **Road Safety Act 1986** and of any regulations (except as specified in the notice) do not apply with respect to any function or event that is organised and conducted by that motoring organisation.

Section 68(1) provides that it is an offence for a person to drive or be in charge of a motor vehicle which is being used in a race or speed trial on a highway. Section 68(2) makes it an offence for a person, alone or with any other person, to organise or manage a race or speed trial or to carry out or cause to be carried out any preparations for the conduct of a race or speed trial that is held or to be held on a highway.

3. Commencement

This notice takes effect on the day on which it is published in the Government Gazette.

4. Expiry

This notice expires on 31 December 2019.

5. Declaration

In accordance with section 68(4) of the **Road Safety Act 1986** I, Steve Brown, as delegate for the Minister for Roads and Ports and on the application of Targa Australia Pty Ltd, declare that the provisions of the **Road Safety Act 1986** specified in column one of Schedule 1 and the Road Safety Road Rules 2009 (other than the provisions specified in column one of Schedule 2) do not apply with respect to any motor sport function or event that is organised and conducted by Targa Australia, provided that that motor sport function or event is the subject of a permit issued by the Roads Corporation under section 99B of the **Road Safety Act 1986** authorising the motor sport function or event.

Dated 25 August 2014

STEVE BROWN
Executive Director Regional Operations
Roads Corporation

SCHEDULE 1

Provisions of the **Road Safety Act 1986** that do not apply to the motor sport functions or events referred to in the Declaration above

Provision	Subject
Section 68(1)	Participating in a race or speed trial
Section 68(2)	Organising, managing or carrying out preparations for a race or speed trial

SCHEDULE 2

Provisions of the **Road Safety Road Rules 2009** that do apply to the motor sport functions or events referred to in the Declaration above

Provision	Subject
Part 1	Introductory
Part 2	Interpretative provisions
Rule 78	Keeping clear of police vehicles, emergency vehicles, enforcement vehicles and escort vehicles
Rule 79	Giving way to police vehicles, emergency vehicles, enforcement vehicles and escort vehicles
Rule 300	Driver must not use a hand-held mobile
Rule 304	Obedying a direction by a police officer or authorised officer
Part 19	Exemptions
Part 20	Meaning and application of traffic control devices and traffic-related items
Part 21	General interpretative provisions
Schedules 1–4	Abbreviations, symbols and signs
Dictionary	Meaning of terms

Road Safety Act 1986**DECLARATION UNDER SECTION 99B(4) IN RELATION TO NON-ROAD ACTIVITIES
IN BALLARAT FOR THE RUN BALLARAT ON SUNDAY 19 OCTOBER 2014****1. Purpose**

The purpose of this Declaration is to exempt participants in the Run Ballarat from specified provisions of the **Road Safety Act 1986** and regulations under that Act with respect to the Event, which is a non-road activity to be conducted on roads listed in Table 2 on Sunday 19 October 2014.

2. Authorising provision

This notice is made under section 99B(4) of the **Road Safety Act 1986**. Section 99B(4) provides that the Minister may, on the application of a person proposing to conduct a non-road activity on a highway, by notice published in the Government Gazette, declare that specified provisions of the **Road Safety Act 1986** and of the regulations made under that Act do not apply with respect to the non-road activity specified in the notice during the period specified in the notice.

3. Commencement

This notice takes effect on Sunday 19 October 2014 at 6.00 am.

4. Expiry

This notice expires on Sunday 19 October 2014 at 12.00 pm.

5. Definitions

In this notice, unless the context or subject-matter otherwise requires –

‘**Event**’ means the Run Ballarat, to be held on Sunday 19 October 2014; and

‘**Participants**’ means participants in the Event, including officers, members and authorised agents of the Event organiser, whose presence is reasonably required to ensure the safe conduct of the Event.

6. Declaration

I, Steve Brown, as delegate of the Minister for Roads, under section 99B(4) of the **Road Safety Act 1986**, declare that the provisions of the **Road Safety Act 1986** and regulations specified in Table 1 do not apply to Participants engaged in activities forming part of the Event on the highway specified in column 1 of Table 2 on the date and during the period specified in column 2 of Table 2.

Table 1
Provisions of the Road Safety Act 1986 and regulations under that Act
that do not apply to participants in the Event

Road Safety Road Rules 2009

Rule 230	Crossing a road – General
Rule 231	Crossing a road at pedestrian lights
Rule 232	Crossing a road at traffic lights
Rule 238	Pedestrians travelling along a road (except in or on a wheeled recreational device or toy)

Table 2

<i>Column 1</i> Highway	<i>Column 2</i> Date and time
Ballarat–Burrumbeet Road (between Pleasant Street and Dawson Street), Ballarat Mair Street (between Lydiard Street and Drummond Street), Ballarat Grenville Street (between Little Bridge Street and Curtis Street), Ballarat Curtis Street (between Grenville Street and Humffray Street), Ballarat Little Bridge Street (between Grenville St and Humffray Street), Ballarat Sturt Street (between Dawson Street and Grenville Street), Ballarat Peel St (between Little Bridge Street and Curtis Street), Ballarat Drummond St (between Ballarat–Burrumbeet Road and Mill Street) Ballarat Mill Street (between Drummond Street and Wendouree Parade) Ballarat Wendouree Parade (between Mill Street and Pleasant Street) Ballarat Pleasant Street (between Wendouree Parade and Sturt Street) Ballarat	Sunday 19 October 2014 between 6.00 am to 12.00 pm

Dated 28 August 2014

STEVE BROWN
Executive Director Regional operations
Roads Corporation
Delegate of the Minister for Roads

Water Act 1989EXTENSION AND DIMINISHMENT OF BROADFORD SEWERAGE DISTRICT
DECLARATION 2014

I, Adam Fennessy, Secretary, Department of Environment and Primary Industries, as the delegate of the Minister administering the **Water Act 1989**, make the following Declaration:

1. Citation

This Declaration is called the Extension and Diminishment of the Broadford Sewerage District Declaration 2014.

2. Authorising Provision

This Declaration is made under section 122T of the **Water Act 1989**.

3. Commencement

This Declaration of the extension and diminishment of the district will take effect from the date it is published in the Victoria Government Gazette.

4. Preliminary

Goulburn Valley Region Water Corporation submitted the proposal for the extension and diminishment of the Broadford Sewerage District to the Minister in July 2014. This proposal was approved under section 122S of the **Water Act 1989** as dated below.

5. Area of Extended and Diminished Water District

The Broadford Sewerage District is extended by a red border and diminished by a green border as indicated on the Goulburn Valley Region Water Corporation's Plan Number FOL/1002/1S. Copies of this plan may be inspected at the office of the Goulburn Valley Region Water Corporation, located at 60 Old Dookie Road, Shepparton 3632.

Dated 27 August 2014

ADAM FENNESSY
Secretary

Department of Environment and Primary Industries
(as delegate of the Minister)

Water Act 1989EXTENSION AND DIMINISHMENT OF BROADFORD WATER DISTRICT
DECLARATION 2014

I, Adam Fennessy, Secretary, Department of Environment and Primary Industries, as the delegate of the Minister administering the **Water Act 1989**, make the following Declaration:

1. Citation

This Declaration is called the Extension and Diminishment of the Broadford Water District Declaration 2014.

2. Authorising Provision

This Declaration is made under section 122T of the **Water Act 1989**.

3. Commencement

This Declaration of the extension and diminishment of the district will take effect from the date it is published in the Victoria Government Gazette.

4. Preliminary

Goulburn Valley Region Water Corporation submitted the proposal for the extension and diminishment of the Broadford Water District to the Minister in July 2014. This proposal was approved under section 122S of the **Water Act 1989** as dated below.

5. Area of Extended and Diminished Water District

The Broadford Water District is extended by a red border and diminished by a green border as indicated on the Goulburn Valley Region Water Corporation's Plan Number FOL/1002/1W. Copies of this plan may be inspected at the office of the Goulburn Valley Region Water Corporation, located at 60 Old Dookie Road, Shepparton 3632.

Dated 27 August 2014

ADAM FENNESSY
Secretary
Department of Environment and Primary Industries
(as delegate of the Minister)

Water Act 1989**EXTENSION AND DIMINISHMENT OF KILMORE SEWERAGE DISTRICT
DECLARATION 2014**

I, Adam Fennessy, Secretary, Department of Environment and Primary Industries, as the delegate of the Minister administering the **Water Act 1989**, make the following Declaration:

1. Citation

This Declaration is called the Extension and Diminishment of the Kilmore Sewerage District Declaration 2014.

2. Authorising Provision

This Declaration is made under section 122T of the **Water Act 1989**.

3. Commencement

This Declaration of the extension and diminishment of the district will take effect from the date it is published in the Victoria Government Gazette.

4. Preliminary

Goulburn Valley Region Water Corporation submitted the proposal for the extension and diminishment of the Kilmore Sewerage District to the Minister in July 2014. This proposal was approved under section 122S of the **Water Act 1989** as dated below.

5. Area of Extended and Diminished Water District

The Kilmore Sewerage District is extended by a red border and diminished by a green border as indicated on the Goulburn Valley Region Water Corporation's Plan Number FOL/1003/1S. Copies of this plan may be inspected at the office of the Goulburn Valley Region Water Corporation, located at 60 Old Dookie Road, Shepparton 3632.

Dated 27 August 2014

ADAM FENNESSY
Secretary
Department of Environment and Primary Industries
(as delegate of the Minister)

Water Act 1989**EXTENSION AND DIMINISHMENT OF KILMORE WATER DISTRICT
DECLARATION 2014**

I, Adam Fennessy, Secretary, Department of Environment and Primary Industries, as the delegate of the Minister administering the **Water Act 1989**, make the following Declaration:

1. Citation

This Declaration is called the Extension and Diminishment of the Kilmore Water District Declaration 2014.

2. Authorising Provision

This Declaration is made under section 122T of the **Water Act 1989**.

3. Commencement

This Declaration of the extension and diminishment of the district will take effect from the date it is published in the Victoria Government Gazette.

4. Preliminary

Goulburn Valley Region Water Corporation submitted the proposal for the extension and diminishment of the Kilmore Water District to the Minister in July 2014. This proposal was approved under section 122S of the **Water Act 1989** as dated below.

5. Area of Extended and Diminished Water District

The Kilmore Water District is extended by a red border and diminished by a green border as indicated on the Goulburn Valley Region Water Corporation's Plan Number FOL/1003/1W. Copies of this plan may be inspected at the office of the Goulburn Valley Region Water Corporation, located at 60 Old Dookie Road, Shepparton 3632.

Dated 27 August 2014

ADAM FENNESSY

Secretary

Department of Environment and Primary Industries

(as delegate of the Minister)

Planning and Environment Act 1987

VICTORIA PLANNING PROVISIONS

Notice of Approval of Amendment

Amendment VC120

The Minister for Planning has approved Amendment VC120 to the Victoria Planning Provisions (VPP) and all planning schemes in Victoria.

The Amendment comes into operation on the date this notice is published in the Government Gazette.

The Amendment changes the Victoria Planning Provisions and all planning schemes in Victoria by introducing a new Clause 52.43 Live music and entertainment noise.

The Amendment is available for public inspection on the Department of Transport, Planning and Local Infrastructure (DTPLI) website, www.dtpli.vic.gov.au/publicinspection

JOHN PHILLIPS

Director

Planning Systems

Department of Transport, Planning and Local Infrastructure

Planning and Environment Act 1987

Section 7(5)

MINISTERIAL DIRECTION

I, Matthew Guy, Minister for Planning, amend the Ministerial Direction on the Form and Content of Planning Schemes prepared under section 7(5) of the **Planning and Environment Act 1987**, as follows:

In Annexure 2 to the Direction, following the template to the 'Schedule to Clause 52.37' insert a new template 'Schedule to Clause 52.43' as at Attachment 1 – Option 1.

MATTHEW GUY MLC
Minister for Planning

ATTACHMENT 1 - OPTION 1

[INSERT PLANNING SCHEME NAME] PLANNING SCHEME

--/20--
C--

SCHEDULE TO CLAUSE 52.43

1.0 Areas to which Clause 52.43 does not apply

--/20--
C--

Name of area	Description
--------------	-------------

2.0 Other venues to which Clause 52.43 applies

--/20--
C--

Name of venue	Address	Condition or limitation
---------------	---------	-------------------------

ORDERS IN COUNCIL

Crown Land (Reserves) Act 1978

INCORPORATION OF COMMITTEES OF MANAGEMENT

Order in Council

The Governor in Council, under section 14A(1) of the **Crown Land (Reserves) Act 1978**, being satisfied that it is in the public interest to declare to be corporations the committees of management appointed under section 14(2) of the Act of the lands described in Column 2 hereunder:—

- (a) declares that the committees of management shall be corporations;
- (b) assigns the names shown in Column 1 to the corporations.

Schedule G16/2014

Column 1 Corporate name	Column 2 Crown Reserves currently managed by Committee
Thoona Memorial Hall Committee Incorporated	The Crown lands in the Township of Thoona (formerly village of Thoona), Parish of Mokoan temporarily reserved as Site for Mechanics' Institute and Free Library by Orders in Council of 15 April, 1890 and 3 May, 1949 (vide Government Gazettes of 18 April, 1890 – page 1470 and 11 May, 1949 – page 2427 respectively). File Ref: Rs 6024, 0800035.
Emu Creek Recreation Reserve Committee Incorporated	The Crown land in Section 3, Parish of Strathfieldsaye temporarily reserved as a Site for Cricket and other purposes of Public Recreation by Order in Council of 2 March, 1886 (vide Government Gazette of 4 March, 1886 – page 669) and Crown Allotment 30, Section 3, Parish of Strathfieldsaye temporarily reserved for Public Recreation by Order in Council of 12 November, 1991 (vide Government Gazette of 13 November, 1991 – page 3109). File Ref: Rs 2452, 0COM6668.

This Legislative Instrument is effective from the date on which it is published in the Government Gazette.

Dated 2 September 2014

Responsible Minister

THE HON RYAN SMITH

Minister for Environment and Climate Change

YVETTE CARISBROOKE
Clerk of the Executive Council

Crown Land (Reserves) Act 1978

TEMPORARY RESERVATION OF CROWN LAND FOR CIRCUS OZ RESERVE

Order in Council

The Governor in Council under section 4(1) of the **Crown Land (Reserves) Act 1978** temporarily reserves the following Crown land which in his opinion is required for the purpose mentioned:

JIKA JIKA – Community and Arts Purposes; 0.8588 hectares being Crown Allotments 2643, 2644, 2645 and 2646, Parish of Jika Jika shown on plan OP123439 registered at the Central Plan Office. – (2020342)

This Legislative Instrument comes into effect from the date it is published in the Government Gazette.

Dated 2 September 2014

Responsible Minister

RYAN SMITH

Minister for Environment and
Climate Change

YVETTE CARISBROOKE
Clerk of the Executive Council

Health Services Act 1988

AMENDMENT TO SCHEDULE 1 – PUBLIC HOSPITALS

Order in Council

The Governor in Council under section 8(1)(c) of the **Health Services Act 1988**, amends the name of Bass Coast Regional Health, as it appears in Schedule 1 of that Act, to Bass Coast Health.

This Order comes into effect on the day it is published in the Government Gazette.

Dated 2 September 2014

Responsible Minister

HON DAVID DAVIS MP

Minister for Health

YVETTE CARISBROOKE
Clerk of the Executive Council

**SUBORDINATE LEGISLATION ACT 1994
NOTICE THAT STATUTORY RULES ARE
OBTAINABLE**

Notice is hereby given under section 17(3) of the **Subordinate Legislation Act 1994** that the following Statutory Rules were first obtainable from SAI Global, Unit 3, 18 Salmon Street, Port Melbourne on the date specified:

- | | | | |
|-------------------------------|--|-------------------------------|---|
| 110. <i>Statutory Rule:</i> | Honorary Justices Regulations 2014 | 115. <i>Statutory Rule:</i> | Sale of Land (Infringements) Regulations 2014 |
| <i>Authorising Act:</i> | Honorary Justices Act 2014 | <i>Authorising Act:</i> | Sale of Land Act 1962 |
| <i>Date first obtainable:</i> | 2 September 2014 | <i>Date first obtainable:</i> | 2 September 2014 |
| <i>Code A</i> | | <i>Code A</i> | |
| 111. <i>Statutory Rule:</i> | Honorary Justices (Transitional) Regulations 2014 | 116. <i>Statutory Rule:</i> | Residential Tenancies Amendment (Prescribed Rating for Replacement Water Appliances) Regulations 2014 |
| <i>Authorising Act:</i> | Honorary Justices Act 2014 | <i>Authorising Act:</i> | Residential Tenancies Act 1997 |
| <i>Date first obtainable:</i> | 2 September 2014 | <i>Date first obtainable:</i> | 2 September 2014 |
| <i>Code A</i> | | <i>Code A</i> | |
| 112. <i>Statutory Rule:</i> | Magistrates' Court General Regulations 2014 | 117. <i>Statutory Rule:</i> | Non-Emergency Patient Transport Amendment Regulations 2014 |
| <i>Authorising Act:</i> | Magistrates' Court Act 1989 | <i>Authorising Act:</i> | Non-Emergency Patient Transport Act 2003 |
| <i>Date first obtainable:</i> | 2 September 2014 | <i>Date first obtainable:</i> | 2 September 2014 |
| <i>Code A</i> | | <i>Code A</i> | |
| 113. <i>Statutory Rule:</i> | Estate Agents (Contracts) Amendment Regulations 2014 | 118. <i>Statutory Rule:</i> | Evidence (Affidavits and Statutory Declarations) Amendment Regulations 2014 |
| <i>Authorising Act:</i> | Estate Agents Act 1980 | <i>Authorising Act:</i> | Evidence (Miscellaneous Provisions) Act 1958 |
| <i>Date first obtainable:</i> | 2 September 2014 | <i>Date first obtainable:</i> | 2 September 2014 |
| <i>Code B</i> | | <i>Code A</i> | |
| 114. <i>Statutory Rule:</i> | Owners Corporations Amendment Regulations 2014 | | |
| <i>Authorising Act:</i> | Owners Corporations Act 2006 | | |
| <i>Date first obtainable:</i> | 2 September 2014 | | |
| <i>Code A</i> | | | |

PRICING FOR SPECIAL GAZETTE, PERIODICAL GAZETTE AND VICTORIAN LEGISLATION

Retail price varies according to the number of pages in each Victoria Government Special Gazette, Victoria Government Periodical Gazette and Victorian legislation. The table below sets out the prices that apply.

<i>Price Code</i>	<i>No. of Pages (Including cover and blank pages)</i>	<i>Price*</i>	<i>Price Code</i>	<i>No. of Pages (Including cover and blank pages)</i>	<i>Price*</i>
A	1–16	\$4.00	#Z	1407–1470	\$119.05
B	17–32	\$6.00	#ZA	1471–1536	\$124.70
C	33–48	\$8.20	#ZB	1537–1610	\$129.45
D	49–96	\$12.90	#ZC	1611–1666	\$134.90
E	97–144	\$16.60	#ZD	1667–1730	\$140.00
F	145–192	\$19.70	#ZE	1731–1796	\$145.65
G	193–240	\$22.70	#ZF	1797–1860	\$150.90
H	241–288	\$24.10	#ZG	1861–1926	\$155.85
I	289–352	\$27.20	#ZH	1927–1990	\$161.50
J	353–416	\$31.70	#ZI	1991–2056	\$166.60
K	417–480	\$36.20			
L	481–544	\$42.20			
M	545–608	\$48.25			
N	609–672	\$53.35			
O	673–736	\$60.30			
P	737–820	\$66.45			
#Q	821–886	\$72.25			
#R	887–950	\$77.05			
#S	951–1016	\$82.30			
#T	1017–1080	\$87.40			
#U	1081–1146	\$92.65			
#V	1147–1210	\$98.10			
#W	1211–1276	\$103.20			
#X	1277–1340	\$108.80			
#Y	1341–1406	\$113.70			

* All prices include GST

Printed as two volumes

bluestar **PRINT**

The *Victoria Government Gazette* is published by Blue Star Print with the authority of the Government Printer for the State of Victoria

© State of Victoria 2014

This publication is copyright. No part may be reproduced by any process except in accordance with the provisions of the Copyright Act.

Address all enquiries to the Government Printer for the State of Victoria

Level 2, 1 Macarthur Street
Melbourne 3002
Victoria Australia

How To Order



**Retail &
Mail Sales**

Victoria Government Gazette
Level 5, 460 Bourke Street
Melbourne 3000

PO Box 1957 Melbourne 3001



Telephone

(03) 8523 4601



Fax

(03) 9600 0478

email

gazette@bluestargroup.com.au

Recommended Retail Price \$2.10 (includes GST)