



Victoria Government Gazette

By Authority of Victorian Government Printer

No. G 3 Thursday 22 January 2015

www.gazette.vic.gov.au

GENERAL

TABLE OF PROVISIONS

Private Advertisements	
Dissolution of Partnership	
iComply 2003 Partnership	100
Estates of Deceased Persons	
Brenda Day	100
Bruce M. Cook & Associates	100
Davis Lawyers	100
Donald & Ryan Lawyers	100
Equity Trustees Wealth Services Limited	100
Featherbys Lawyers	101
Garden & Green	101
James Higgins & Co.	101
John Burgess & Co.	101
MCL Legal	101
MST Lawyers	101
Mahons with Yuncken & Yuncken	101
Plaza Legal	102
SBA Law	102
Sandhurst Trustees Limited	102
Stidston Warren Lawyers	102
Tisher Liner FC Law	103
Tolhurst Druce & Emmerson	103
Tony O'Brien Legal	103
Tragear & Harris Lawyers	104
Williams Winter	104
Sales by the Sheriff	
David Anderson Paul Brewster	104
Imran Francis Khan	104
Eian Stuart O'Brian	105
Government and Outer Budget Sector	
Agencies Notices	106

Advertisers Please Note

As from 22 January 2015

The last Special Gazette was No. 20 dated 11 January 2015

The last Periodical Gazette was No. 1 dated 18 June 2014.

How To Submit Copy

- See our webpage www.gazette.vic.gov.au
 - or contact our office on 8523 4601
between 8.30 am and 5.30 pm Monday to Friday
-

VICTORIAN GOVERNMENT BOOKSHOP NEW LOCATION

To purchase or download Victorian Legislation:

The Publications Directory at www.vic.gov.au/publications will direct customers to the online location of government publications.

The legislation of the Parliament of Victoria is available online at www.legislation.vic.gov.au

Hard copy Victorian Legislation can be purchased from:

SAI Global Bookshop
85 Buckhurst Street
South Melbourne, Victoria 3205
Phone: 131 242
Online: <http://infostore.saiglobal.com/store>

**PUBLICATION OF THE VICTORIA GOVERNMENT GAZETTE (GENERAL)
AUSTRALIA DAY HOLIDAY 2015**

Please Note:

The Victoria Government Gazette (General) for AUSTRALIA DAY HOLIDAY week (G4/15) will be published on **Thursday 29 January 2015**.

Copy deadlines:

Private Advertisements	9.30 am on Friday 23 January 2015
Government and Outer Budget Sector Agencies Notices	9.30 am on Tuesday 27 January 2015

Office Hours:

The Victoria Government Gazette Office is open during normal office hours over the holiday period, i.e. 8.30 am to 5.30 pm Monday to Friday, excluding public holidays.

Where urgent gazettal is required after hours, arrangements should be made with the Government Gazette Officer on 0419 327 321.

JENNY NOAKES
Government Gazette Officer

PRIVATE ADVERTISEMENTS

DISSOLUTION OF PARTNERSHIP

In accordance with section 41 of the **Partnership Act 1958**, notice is hereby given that the partnership between Performance Management Systems Pty Ltd (ACN 071 999 034) and Audits1 Pty Ltd (ACN 154 646 321), being the 'iComply 2003 Partnership', is dissolved effective 31 December 2014.

Re: JILLIAN FAY TUTTLEBY, late of 5/57 Beard Street, Eltham, Victoria 3095, retired, deceased.

Creditors, next-of-kin and others having claims in respect of the estate of the abovenamed deceased, who died on 11 April 2014, are required to send particulars of their claim to the executor of the estate at the address below by 23 March 2015, after which date the executor will convey or distribute the assets, having regard only to the claims of which the executor then has notice.

BRENDA DAY, executor,
PO Box 275, Eltham, Victoria 3095.

Re: KATHERINE THERESE POWERS, deceased.

Creditors, next-of-kin and others having claims in respect of the estate of KATHERINE THERESE POWERS, late of 6 Mason Street, Hawthorn, Victoria, who died on 25 September 2013, are to send particulars of their claims to the personal representative/s, care of the undermentioned solicitors, by 23 March 2015, after which date the personal representative/s may convey or distribute the assets having regard only to the claims of which they then have notice.

BRUCE M. COOK & ASSOCIATES,
solicitors, Level 4, 114 William Street,
Melbourne 3000.

Re: LLOYD MERVYN COLLINS, late of Room 18, Sorrento Lodge, 211 Ocean Beach Road, Sorrento, Victoria, retired personnel manager, deceased.

Creditors, next-of-kin and others having claims in respect of the estate of the abovenamed deceased, who died on 24 July 2014, are required to send particulars of their claim to the executors, care of the undermentioned solicitors, by 23 March 2015, after which date the executor will convey or distribute the assets, having regard only to the claims of which the executor then has notice.

DAVIS LAWYERS,
Level 15, 200 Queen Street, Melbourne 3000.

Re: PHILIP JAMES FRANET, deceased.

Creditors, next-of-kin and others having claims in respect of the estate of PHILIP JAMES FRANET, late of Apartment 312, 6 Acacia Place, Abbotsford, Victoria, and formerly of 49 Fortuna Avenue, Balwyn, Victoria, managing director, deceased, who died on 3 August 2014, are required by the executor to send particulars of their claim to her, care of the undermentioned solicitors, by 9 July 2015, after which date the said executor will distribute the assets of the deceased, having regard only to the claims of which she then shall have notice.

DONALD & RYAN LAWYERS, solicitors,
304 High Street, Kew 3101.

NOTICE OF CLAIMANTS UNDER **TRUSTEE ACT 1958** (SECTION 33 NOTICE)

Notice to Claimants

JOYCE COURTNEY HANSEN, late of Arcare, 58 Cochrane Street, Brighton, Victoria, registered nurse, deceased.

Creditors, next-of-kin and others having claims in respect of the estate of the deceased, who died on 28 September 2014, are required by the trustee, Equity Trustees Wealth Services Limited of 2/575 Bourke Street, Melbourne, Victoria, to send particulars to the trustee by 22 March 2015, after which date the trustee may convey or distribute the assets, having regard only to the claims of which the trustee has notice.

EQUITY TRUSTEES WEALTH SERVICES
LIMITED,
2/575 Bourke Street, Melbourne, Victoria 3000.

Re: JAMES ALEXANDER DUNLOP, deceased.

Creditors, next-of-kin and others having claims in respect of the estate of the deceased, who died on 30 October 2013, are required by the trustee, Deborah Suzanne Grant, care of Featherbys Lawyers of 14 Ninth Avenue, Rosebud, Victoria, to send particulars to the trustee by 23 March 2015, after which date the trustee may convey or distribute the assets, having regard only to the claims of which the trustee has notice.

FEATHERBYS LAWYERS, solicitors,
14 Ninth Avenue, Rosebud 3939.

Re: Estate WALLACE JAMES HARDING, deceased.

Creditors, next-of-kin and others having claims in respect of the estate of the deceased, who died on 12 November 2014, are required by the trustee, Stephen J. Harding, to send particulars to him, care of the undersigned, by 23 March 2015, after which date the trustee may convey or distribute the assets, having regard only to the claims of which he then has notice.

GARDEN & GREEN, lawyers,
4 McCallum Street, Swan Hill, Victoria 3585.

Re: JOAN DORIS DUFFIELD, late of Mecwacare Malvern Centre, 1245 Malvern Road, Malvern, Victoria, retired, deceased.

Creditors, next-of-kin and others having claims in respect of the estate of the deceased, who died on 1 November 2014, are required by the executors, Timothy John Gullifer and Robert Ernest Hudson, care of James Higgins & Co., 443 Little Collins Street, Melbourne, to send particulars of their claims to the executors, care of the undermentioned solicitors, by 23 March 2015, after which date the executors will convey or distribute the assets, having regard only to the claims of which the executors then have notice.

JAMES HIGGINS & CO., solicitors,
443 Little Collins Street, Melbourne 3000.

Re: THELMA GLADYS PEARSON, late of 93 Ashleigh Avenue, Frankston, Victoria, gentlewoman, deceased.

Creditors, next-of-kin and others having claims in respect of the estate of the deceased, who died on 5 June 2014, are requested by the trustee to send particulars of their claim to the trustee, at the office of the trustee's solicitors, John Burgess & Co., solicitors, 255 Springvale Road, Springvale, Victoria 3171, by 6 April 2015, after which date the trustee may convey or distribute the assets, having regard only to the claims of which the trustee has notice.

BARRINGTON FIELD GARTON, late of 39 North Western Road, St Arnaud, Victoria 3478, retired, deceased.

Creditors, next-of-kin and others having claims in respect of the estate of the abovenamed deceased, who died on 3 September 2014, are required by the executor, Richard William Garton, care of the undermentioned solicitor, to send particulars of their claims to him by 1 June 2015, after which date the executor may convey or distribute the assets, having regard only to the claims of which he then has notice.

MCL LEGAL,
78 Napier Street, St Arnaud, Victoria 3478.

Re: LORENCE GEORGE WHITEHEAD, deceased.

Creditors, next-of-kin and others having claims in respect of the estate of the deceased, who died on 31 March 2014, are required by the trustees, Allan Lorence Whitehead, Vaughan Ellsworth Werner and Michael Wan Tien Chao, to send particulars to their solicitors at the address below by 24 March 2015, after which date the trustee may convey or distribute the assets, having regard only to the claims of which the trustee has notice.

MST LAWYERS,
315 Ferntree Gully Road, Mount Waverley 3149.

Re: Estate of BETTY ISABEL TAYLOR, late of the Noel Miller Centre, 9–15 Kent Street, Glen Iris, deceased.

Creditors, next-of-kin and others having claims in respect of the estate of the deceased, who died on 15 October 2014, are required by the trustees to send particulars to the trustees, care of the undermentioned solicitors, by 22 April 2015, after which date the trustees may convey

or distribute the assets, having regard only to the claims of which the trustees then have notice.

MAHONS with Yuncken & Yuncken, solicitors,
177 Surrey Road, Blackburn 3130.

SM:CH2142109

Re: NONA LESLEY NEWMAN, late of Emmavale Gardens Aged Care, 7 Elberta Avenue, Templestowe Lower, Victoria, bookkeeper, deceased.

Creditors, next-of-kin and others having claims in respect of the estate of the deceased, who died on 18 June 2014, are required by the executors, Gregory William Newman, Alan George Newman, John Edward Newman and Russell Ian Newman, to send particulars of their claims to the undermentioned solicitors within 60 days from the date of publication of this notice, after which date the executors may convey or distribute the assets, having regard only to the claims of which they then have notice.

PLAZA LEGAL, lawyers,
Suite 6, 857–859 Doncaster Road,
Doncaster East, Victoria 3109.

Re: RACHEL LOTTE KOPPEL, deceased.

Creditors, next-of-kin and others having claims in respect of the estate of RACHEL LOTTE KOPPEL, deceased, late of Montefoire Homes, 619 St Kilda Road, Melbourne, Victoria, dressmaker, who died on 15 August 2014, are required by the trustees, Jeffrey Appel and Leslie Copeland, both care of Level 13, 607 Bourke Street, Melbourne, Victoria 3000, to send particulars to them, care of SBA Law, Level 13, 607 Bourke Street, Melbourne, Victoria 3000, by Monday 23 March 2015, after which date the trustees may convey or distribute the assets, having regards only to the claims of which the trustees then have notice.

SBA LAW,
Level 13, 607 Bourke Street, Melbourne,
Victoria 3000.

Re: LYNETTE ANN SEIDEL, late of 35 Toolern Street, Melton South, invoice typist/computer operator, deceased.

Creditors, next-of-kin and others having claims in respect of the estate of the deceased, who died on 26 November 2014, are required by the trustee, Sandhurst Trustees Limited, ACN 004 030 737, of 18 View Street, Bendigo, Victoria, to send particulars to the trustee by 23 March 2015, after which date the trustee may convey or distribute the assets, having regard only to the claims of which the trustee then has notice.

SANDHURST TRUSTEES LIMITED,
18 View Street, Bendigo 3550.

Re: MARGARET GRACE WILLIAMS, late of Benetas, St Lawrence Court, Eaglehawk, Victoria, retired, deceased.

Creditors, next-of-kin and others having claims in respect of the estate of the deceased, who died on 14 November 2014, are required by the trustee, Sandhurst Trustees Limited, ACN 004 030 737, of 18 View Street, Bendigo, Victoria, to send particulars to the trustee by 25 March 2015, after which date the trustee may convey or distribute the assets, having regard only to the claims of which the trustee then has notice.

SANDHURST TRUSTEES LIMITED,
18 View Street, Bendigo 3550.

HAZEL BRANSON, late of 7 Boxmoor Court, Mount Eliza, Victoria, deceased.

Creditors, next-of-kin and others having claims in respect of the estate of the deceased, who died on 16 September 2014, are required by the administrator, Leslie Branson of 7 Boxmoor Court, Mount Eliza, to send particulars to him, care of Stidston Warren Lawyers, by 29 March 2015, after which date the administrator may convey or distribute the assets, having regard only to the claims of which he then has notice.

STIDSTON WARREN LAWYERS,
Suite 1, 10 Blamey Place, Mornington 3931.

BETTY BUGG, late of 3 Swansea Grove, Mornington, Victoria, deceased.

Creditors, next-of-kin and others having claims in respect of the estate of the deceased, who died on 21 October 2014, are required by the executor, Suzanne Elizabeth Hayes of 3 Swansea Grove, Mornington, Victoria, to send particulars to her, care of Stidston Warren

Lawyers, by 29 March 2015, after which date the executor may convey or distribute the assets, having regard only to the claims of which she then has notice.

STIDSTON WARREN LAWYERS,
Suite 1, 10 Blamey Place, Mornington 3931.

MARGARET HAY, late of 2A Rathgael Avenue, Mount Martha, Victoria, deceased.

Creditors, next-of-kin and others having claims in respect of the estate of the deceased, who died on 21 October 2014, are required by the executor, Geoffrey Ian Kidd of 3 Fairview Avenue, Mount Martha, Victoria, to send particulars to him, care of Stidston Warren Lawyers, by 29 March 2015, after which date the executor may convey or distribute the assets, having regard only to the claims of which he then has notice.

STIDSTON WARREN LAWYERS,
Suite 1, 10 Blamey Place, Mornington 3931.

LEIGHTON STANLEY KEAST, late of 3905 Frankston Flinders Road, Shoreham, Victoria, deceased.

Creditors, next-of-kin and others having claims in respect of the estate of the deceased, who died on 21 September 2014, are required by the executor, Marilyn Gae Keast of Unit 1, 26 Tanti Avenue, Mornington, Victoria, to send particulars to her, care of Stidston Warren Lawyers, by 29 March 2015, after which date the executor may convey or distribute the assets, having regard only to the claims of which she then has notice.

STIDSTON WARREN LAWYERS,
Suite 1, 10 Blamey Place, Mornington 3931.

Re: FRANK EDDIE TSANG, late of 42 Gordon Street, Deepdene 3103, logistics superintendent, deceased.

Creditors, next-of-kin and others having claims in respect of the estate of the deceased, who died on 24 March 2013, are required by the executor, Helen Harrison, to send particulars of such claims to the executor, care of the undermentioned solicitors, within 60 days from the publication hereof, after which date the

executor will distribute the assets, having regard only to the claims of which the executor has notice.

TISHER LINER FC LAW,
Level 2, 333 Queen Street, Melbourne 3000.

Creditors, next-of-kin and others having claims against the estate of JOAN ADAMS, late of 22 Walnut Street, Ormond, widow, deceased, who died on 31 July 2014, are required by Equity Trustees Limited of Level 2, 575 Bourke Street, Melbourne, Victoria, to send particulars of their claims to the said Equity Trustees Limited by 26 March 2015, after which date it will convey or distribute the assets having regard only to the claims of which it then has notice.

TOLHURST DRUCE & EMMERSON,
solicitors,
520 Bourke Street, Melbourne 3000.

Creditors, next-of-kin and others having claims against the estate of RUBY MARGARET MOORE, late of 16 Irilbarra Road, Canterbury, Victoria, widow, deceased, who died on 25 August 2014, are required by Equity Trustees Limited of Level 2, 575 Bourke Street, Melbourne, Victoria, to send particulars of their claims to the said Equity Trustees Limited by 26 March 2015, after which date it will convey or distribute the assets, having regard only to the claims of which it then has notice.

TOLHURST DRUCE & EMMERSON,
solicitors, 520 Bourke Street, Melbourne 3000.

Re: FLORENCE ELSIE RODRIQUEZ, late of Blue Cross Aged Care, 858 Pascoe Vale Road, Glenroy, Victoria, retired gentlewoman, deceased.

Creditors, next-of-kin and others having claims in respect of the estate of the deceased, who died on 23 June 2014, are required to send particulars of their claims to the executors, Tony O'Brien and Denise Margaret Devereux, care of 46 Forest Road, Ferntree Gully, on or before 23 March 2015, after which date the executors may convey or distribute the assets, having regard only to the claims of which they then have notice.

TONY O'BRIEN LEGAL, lawyers,
46 Forest Road, Ferntree Gully 3156.

Re: PETER WILLIAM GERALD FIELDING, late of 23 Pearson Street, Brighton, Victoria 3186, Victoria Police officer, deceased.

Creditors, next-of-kin and others having claims in respect of the estate of the deceased, who died on 7 October 2014, are required by the executors, James Henry Johnston and June Johnston, to send particulars to them, care of the undermentioned solicitors, by 24 March 2015, after which date the executors may convey or distribute the assets, having regard only to the claims of which they then have notice.

TRAGEAR & HARRIS LAWYERS,
1/23 Melrose Street, Sandringham 3191.

WARREN LESTER KEAMY, late of 237 Milleara Road, Avondale Heights, panel beater, deceased.

Creditors, next-of-kin, and others having claims in respect of the estate of the abovenamed deceased, who died on 15 April 2014, are required by Emily-Jo Elaine Kirby, the administrator of the estate of the deceased, to send particulars of their claims to the administrator, care of the undermentioned solicitors, by 30 March 2015, after which date she will convey or distribute the assets of the estate, having regard only to the claims of which she then has notice.

WILLIAMS WINTER, solicitors,
Level 7, 555 Lonsdale Street, Melbourne 3000.

MARY THURMAN, late of 24 Glenbervie Road, Strathmore, retired teacher, deceased.

Creditors, next-of-kin and others having claims in respect of the estate of the abovenamed deceased, who died on 27 October 2014, are required by Barry John Marie, Barbara Anne Stavely and Robert Andrew Jenkinson, the executors of the Will of the deceased, to send particulars of their claims to the executors, care of the undermentioned solicitors, by 30 March 2015, after which date they will convey or distribute the assets of the estate, having regard only to the claims of which they then have notice.

WILLIAMS WINTER, solicitors,
Level 7, 555 Lonsdale Street, Melbourne 3000.

ADVERTISEMENT OF AUCTION BY THE SHERIFF

On Thursday 26 February 2015 at 1.30 pm in the afternoon at the Sheriff's Office, 444 Swanston Street, Carlton (unless process be stayed or satisfied).

All the estate and interest (if any) of David Anderson Paul Brewster of Unit 5, 32 French Street, Noble Park, sole proprietor of an estate in fee simple in the land described on Certificate of Title Volume 10615 Folio 207, upon which is erected a unit and known as Unit 5, 32 French Street, Noble Park, will be auctioned by the Sheriff.

Registered Mortgage (Dealing Number AD576648G) and Owners Corporation Plan No. PS446938W affect the said estate and interest. The Sheriff is unable to provide access to this property.

Terms: 10% deposit on the fall of the hammer. Balance within 14 days unless as stated in particulars of sale in contract of sale. Payment is by cheque only.

Please contact Sheriff's Asset Administration Services by email at realestatesection@justice.vic.gov.au for an information sheet on Sheriff's auctions, a contract of sale and any other enquiries.

SHERIFF

ADVERTISEMENT OF AUCTION BY THE SHERIFF

On Thursday 26 February 2015 at 1.30 pm in the afternoon at the Sheriff's Office, 444 Swanston Street, Carlton (unless process be stayed or satisfied).

All the estate and interest (if any) of Imran Francis Khan of 782 Willangie-Woomelang Road, Willangie, sole proprietor of an estate in fee simple in the land described on Certificate of Title Volume 06615 Folio 935, which consists of approximately 2 roods, upon which is erected a dwelling and known as 782 Willangie-Woomelang Road, Willangie, will be auctioned by the Sheriff.

The Sheriff is unable to provide access to this property.

The property can be located from Australia Post Woomelang, 67 Brook Street, Woomelang. Head east on Hopetoun-Sea Lake Road towards

Myall Street for 650 metres, continue straight on to Brook Street for 1.9 km, continue on to Berriwillock–Woomelang Road for 6.1 km, slight right on to Willangie Road for 3.2 km, continue on to Willangie–Woomelang Road for 2.5 km, continue on to Willangie Road for 2.1 km, turn left on to Woomelang Road. Destination property is the corner property on the right-hand side and is known as 782 Willangie–Woomelang Road, Willangie.

Refer RACV VicRoads Country Directory Edition 7 Map18E.

Terms: 10% deposit on the fall of the hammer. Balance within 14 days unless as stated in particulars of sale in contract of sale. Payment is by cheque only.

Please contact Sheriff's Asset Administration Services by email at realestatesection@justice.vic.gov.au for an information sheet on Sheriff's auctions, a contract of sale and any other enquiries.

SHERIFF

Please contact Sheriff's Asset Administration Services by email at realestatesection@justice.vic.gov.au for an information sheet on Sheriff's auctions, a contract of sale and any other enquiries.

SHERIFF

ADVERTISEMENT OF AUCTION BY THE SHERIFF

On Thursday 12 February 2015 at 1.30 pm in the afternoon at the Sheriff's Office, 444 Swanston Street, Carlton (unless process be stayed or satisfied).

All the estate and interest (if any) of Eian Stuart O'Brien of 62 Swanston Street, Terang, as shown on Certificate of Title as Eian Stuart O'Brien, joint proprietor with Karen Denise O'Brien, of an estate in fee simple in the land described on Certificate of Title Volume 02895 Folio 990, upon which is erected a house and known as 62 Swanston Street, Terang, will be auctioned by the Sheriff.

Registered Mortgage (Dealing Number AC061523J) and Registered Mortgage (Dealing Number AE050370C) affect the said estate and interest. The Sheriff is unable to provide access to this property.

Refer RACV VicRoads Country Directory Edition 7 page 517 Reference P9.

Terms: 10% deposit on the fall of the hammer. Balance within 14 days unless as stated in particulars of sale in contract of sale. Payment is by cheque only.

**GOVERNMENT AND OUTER BUDGET
SECTOR AGENCIES NOTICES**



ROAD DISCONTINUANCE

Pursuant to section 206(1) and Clause 3(a) of Schedule 10 of the **Local Government Act 1989** ('the Act'), the Campaspe Shire Council, at its ordinary meeting held on 28 January 2014, resolved that the laneway joining Fraser Court and Northern Highway, Echuca, and shown by cross-hatching on the plan below, is not reasonably required as a road for public use and resolved to discontinue the road and to sell the land from the road by private treaty to the abutting property owner.

**PLAN FOR ROAD CLOSURE
COUNTY OF RODNEY, PARISH OF ECHUCA WEST
TOWNSHIP OF ECHUCA**

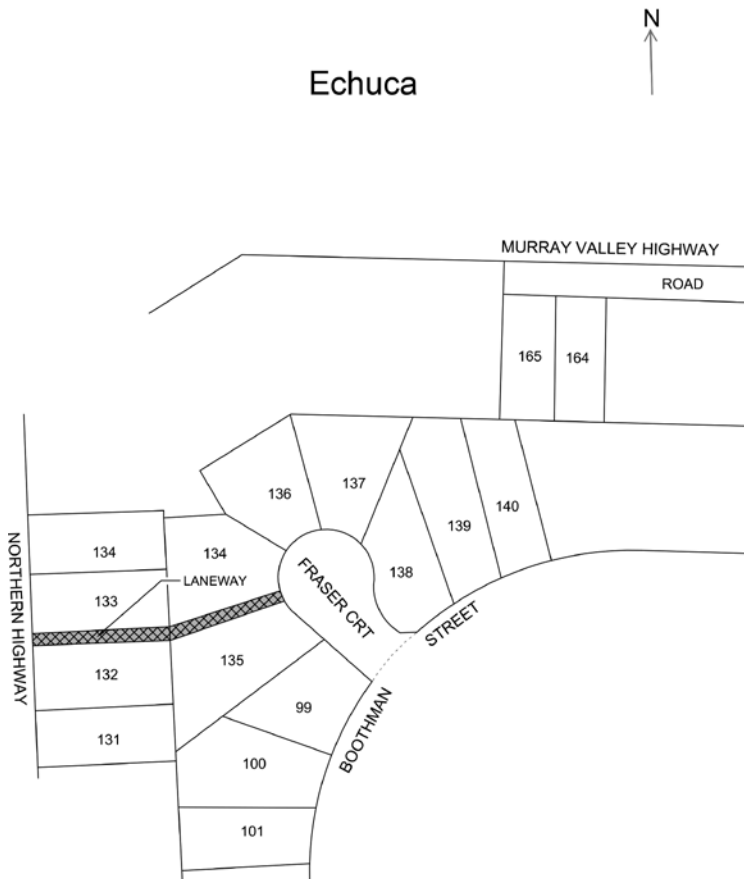

KEITH OBERIN
Acting Chief Executive Officer

COLAC OTWAY SHIRE COUNCIL

Corrigendum

Road Discontinuance

This notice corrects an error contained in a notice published in the Victoria Government Gazette (G38) dated 18 September 2014 at page 2097.

Pursuant to section 206 and Schedule 10, Clause 3 of the **Local Government Act 1989**, the Colac Otway Shire Council, at its meeting held on 25 June 2014, formed the opinion that the area shown hatched on the plan below, being the unmade Government Road abutting Lot 1 LP 200811M, Parish of Whoorel, is not reasonably required as a road for public use and resolved to discontinue the road. It is proposed to sell the land from the road to the adjoining owner.

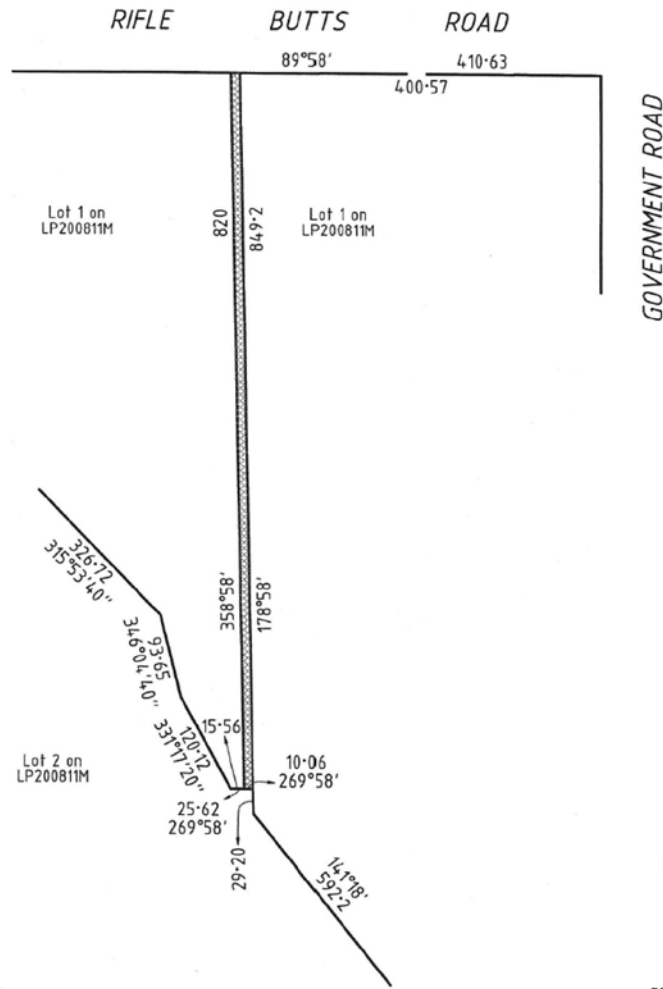

SUE WILKINSON
 Chief Executive Officer
 Colac Otway Shire Council



DISCONTINUANCE OF CROWN ROAD

Under section 206(1), Schedule 10, Clause 3 of the **Local Government Act 1989** (Act), Golden Plains Shire Council, at its Ordinary meeting held on 16 December 2014, formed the opinion that the Crown road shown on the plan below (road) was not reasonably required for public use and that the land in the discontinued road was reasonably required to be transferred to the Crown for Crown land purposes and, with the consent of the Crown, resolved to discontinue the road and to transfer the land from the discontinued road to the Crown.

The discontinuance of the road does not affect any right, power or interest held by any public authority in the road in connection with any sewers, drains, pipes, wires or cables under the control of the authority in or near the road as saved by section 207C of the Act.

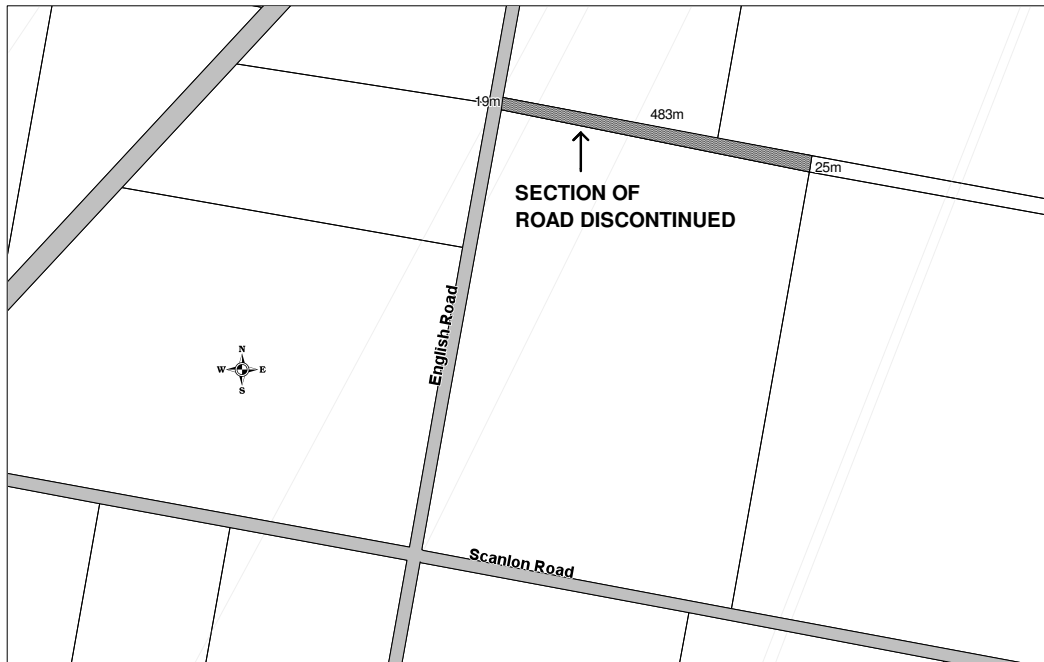

ROD NICHOLLS
Chief Executive Officer

STRATHBOGIE SHIRE COUNCIL
Road Discontinuance
Euroa Strathbogie Road, Kelvin View

Pursuant to section 206 and Schedule 10, Clause 3 of the **Local Government Act 1989**, the Strathbogie Shire Council, at its ordinary meeting held on 17 June 2014, formed the opinion that part of the unconstructed road reserve fronting Euroa Strathbogie Road, Kelvin View, shown hatched on the plan below, is not reasonably required for public use and resolved to discontinue the road and transfer the land by private treaty to the adjoining property owner.

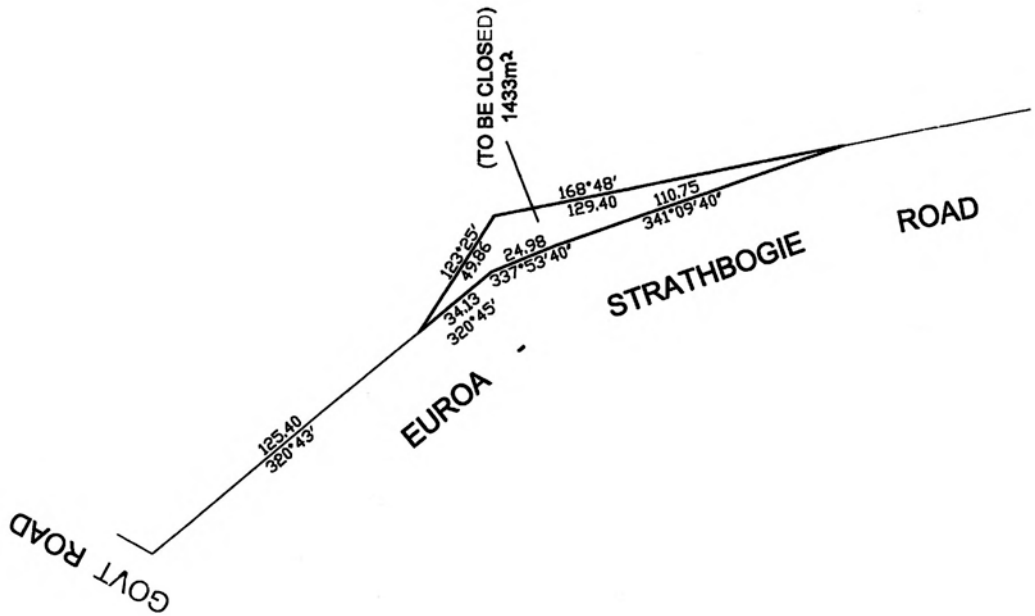

STEVE CRAWCOUR
Chief Executive Officer



ROAD DISCONTINUANCE

At its meeting on 16 December 2014 and acting under Clause 3 of Schedule 10 to the **Local Government Act 1989**, Yarra City Council resolved to discontinue and sell the subterranean part of the road known as Coles Terrace, Richmond, between 520 Victoria Street and 2–10 Burnley Street, Richmond, being part of the land contained in Certificate of Title Volume 2659 Folio 751 and shown hatched on the plan below.

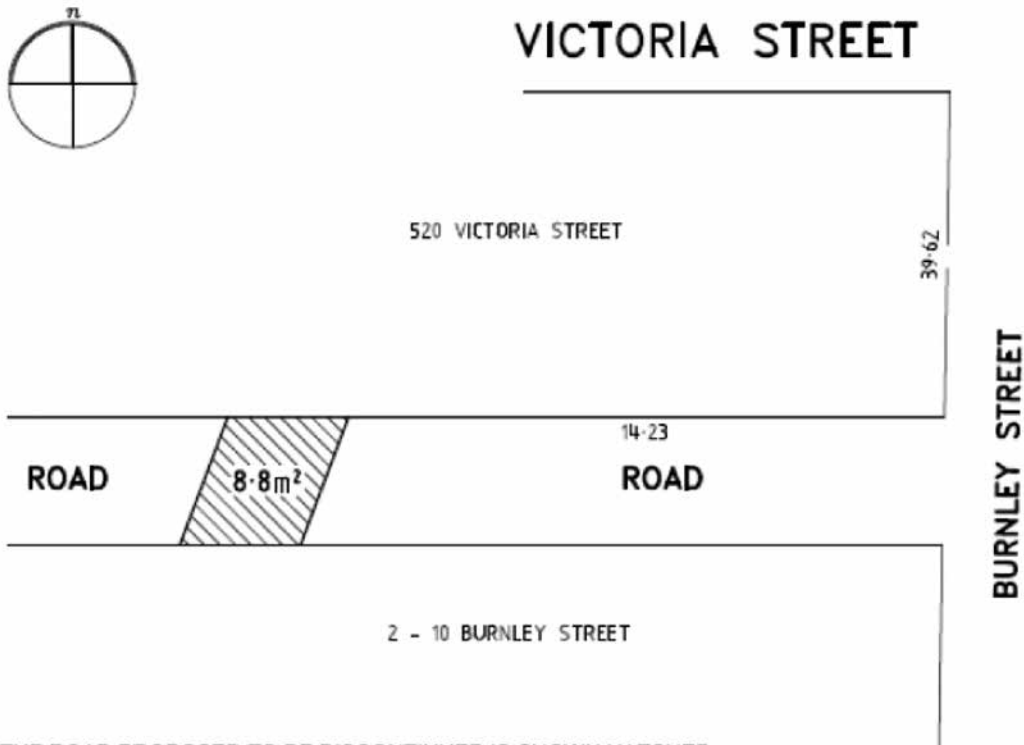

THE ROAD PROPOSED TO BE DISCONTINUED IS SHOWN HATCHED AND IS ENCLOSED BY THICK CONTINUOUS LINES, ONLY THE STRATUM BETWEEN RL 11.60 AND RL 14.85 AHD

VIJAYA VAIDYANATH
Chief Executive Officer
Yarra City Council

Planning and Environment Act 1987

GLEN EIRA PLANNING SCHEME

Notice of Preparation of Amendment

Amendment C123

The Glen Eira Council has prepared Amendment C123 to the Glen Eira Planning Scheme.

The Amendment affects land developed for use as a Child Care Centre (including kindergartens) within the municipality.

The Amendment proposes to amend the Policy at Clause 22.11 to remove overlap with other sections of the planning scheme and conform with the DTPLI Planning Practice Note 8 Writing a Local Planning Policy.

You may inspect the Amendment, any documents that support the Amendment and the explanatory report about the Amendment, free of charge, at the following locations: during office hours, at the office of the planning authority, Glen Eira City Council, corner Glen Eira and Hawthorn Roads, Caulfield South; and at the Department of Environment, Land, Water and Planning website, www.dtpli.vic.gov.au/publicinspection

Any person who may be affected by the Amendment may make a submission to the planning authority. Submissions must be made in writing giving the submitter's name and contact address, clearly stating the grounds on which the Amendment is supported or opposed and indicating what changes (if any) the submitter wishes to make.

Name and contact details of submitters are required for Council to consider submissions and to notify such persons of the opportunity to attend Council meetings and any public hearing held to consider submissions. In accordance with the **Planning and Environment Act 1987**, Council must make available for inspection a copy of any submissions made.

The closing date for submissions is 23 February 2015. A submission must be sent to: Strategic Planning Department, Glen Eira City Council, PO Box 42, Caulfield South, Victoria 3162.

KAROLINE WARE
Acting Director City Development



Mildura Rural City Council

Planning and Environment Act 1987

MILDURA PLANNING SCHEME

Notice of Preparation of
Amendments C75 and C89

In accordance with section 8A(3) of the **Planning and Environment Act 1987**, the Minister for Planning authorised the Mildura Rural City Council as planning authority to prepare both Amendments.

Amendment C75**Authorisation A02951**

Mildura Rural City Council has prepared Amendment C75 to the Mildura Planning Scheme.

C75 implements the Mildura South Precinct Structure Plan 2014 and applies to land between Riverside Avenue, Sixteenth Street, Seventeenth Street and Benetook Avenue and to land between Etiwanda Avenue, Fifteenth Street, Sixteenth Street and Benetook Avenue, Mildura.

The proposed Amendment:

- amends the Municipal Strategic Statement by updating Clause 21.04 (Settlement and Housing), Clause 21.05 (Environment) and Clause 21.10 (Local Areas) and includes the Mildura South (Sixteenth and Deakin West) Development Plan and Mildura South Recreation Assessment 2014 as reference documents;
- amends Clause 81.01 to include the Mildura South Precinct Structure Plan 2014 as an incorporated document;
- introduces the Urban Growth Zone and associated Schedule 1 to the Mildura Planning Scheme;
- rezones land at 634–670 Ontario Avenue, Mildura South, from General Residential Zone to Urban Growth Zone (Schedule 1);
- rezones land at 127–135 Sixteenth Street, Mildura South, from Public Utility Zone (Service and Utility) to the Urban Growth Zone (Schedule 1); and

- rezones three parcels of Council-owned land at 624–682 Deakin Avenue, Mildura South, from Farming Zone to the Public Park and Recreation Zone and applies the Salinity Management Overlay.

A drop-in session for residents to find out more about the proposed changes and speak to Council Staff will be held 8 am–6 pm, Friday 6 February 2015, at Benetook Room, Alfred Deakin Centre, corner Deakin Avenue and Twelfth Street, Mildura.

Amendment C89

Authorisation A02950

Mildura Rural City Council has prepared Amendment C89 to the Mildura Planning Scheme.

The Amendment applies to all land within the municipality.

The Amendment implements the findings of the Mildura Housing and Settlement Strategy 2013.

The Amendment also implements the findings of the Review of Planning Controls for the Mildura Older Irrigated Areas 2014 and some aspects of the Mildura Planning Scheme Review Report 2014.

The Amendment proposes to amend the Municipal Strategic Statement to reference the above studies and amend the town structure plans for Mildura, Fifteenth Street, Irymple, Merbein and Red Cliffs as well as to introduce a new local policy in relation to healthy and sustainable neighbourhood design at 22.02.

The Amendment also proposes to introduce the Neighbourhood Residential Zone, the Rural Living Zone and the Rural Activity Zone together with associated new schedules and/or overlays.

In addition, the Amendment proposes to rezone land in Mildura, Nichols Point, Irymple, Merbein, Cabarita, Koorlong and Cardross together with associated new or revised schedules and/or overlays, and amends the Schedule to Clause 81.01 to include reference to the Mildura Older Irrigation Area Incorporated Document October 2014.

A drop-in session for residents to find out more about the proposed changes and speak to Council Staff will be held 8 am–8 pm, Wednesday 4 February 2015 at Benetook Room, Alfred Deakin Centre, corner Deakin Avenue and Twelfth Street, Mildura.

You may inspect both Amendments, any documents that support both Amendments and the explanatory reports about both Amendments, free of charge, during office hours, at Council's Madden Avenue, Deakin Avenue and Ouyen Service Centres; Mildura, Merbein, Red Cliffs and Irymple Libraries; and Mildura South Post Office.

Both Amendments can also be inspected free of charge, at the Department of Environment, Land, Water and Planning website, www.dtpli.vic.gov.au/publicinspection from date of gazettal.

Any person who may be affected by either or both of these Amendments may make a submission to the planning authority. Submissions must be made in writing giving the submitter's name and postal contact address, clearly stating which Amendment and the grounds on which the Amendment is supported or opposed and indicating what changes (if any) the submitter wishes to make.

Name and contact details of submitters are required for Council to consider submissions and to notify such persons of the opportunity to attend Council meetings and any public hearing held to consider submissions. In accordance with the **Planning and Environment Act 1987**, Council must make available for inspection a copy of any submission made.

Submissions provided are considered public documents and issues/matters raised therein (including authorship) may be reported to Council in an open Council meeting Agenda. Enquiries regarding confidential submissions may be directed to the Coordinator Strategic Planning on (03) 5018 8419.

The closing date for submissions for both Amendments is 6 March 2015. Submissions must be sent to: Peter Douglas, Co-ordinator Strategic Planning, Mildura Rural City Council, PO Box 105, Mildura, Victoria 3502.

GERARD JOSE
Chief Executive Officer

Planning and Environment Act 1987

WARRNAMBOOL PLANNING SCHEME

Notice of Preparation of Amendment

Amendment C98

The Warrnambool City Council has prepared Amendment C98 to the Warrnambool Planning Scheme.

The land affected by the Amendment is 1–5 and 7–13 Merrivale Drive, Warrnambool, being land described as Lots 1 and 2 on LP 95492.

The Amendment proposes to rezone land from Industrial 3 Zone to General Residential Zone (Schedule 1) and to apply the Environment Audit Overlay to the land.

The Amendment also updates the schedule to Clause 61.03 (Maps comprising part of this scheme) to insert a new map (8EAO).

You may inspect the Amendment, any documents that support the Amendment and the explanatory report about the Amendment, free of charge, at the following locations: during office hours, at the office of the planning authority, Warrnambool City Council, 25 Liebig Street, Warrnambool; and at the Department of Environment, Land, Water and Planning website, www.dtpli.vic.gov.au/publicinspection

Any person who may be affected by the Amendment may make a submission to the planning authority. Submissions must be made in writing giving the submitter's name and contact address, clearly stating the grounds on which the Amendment is supported or opposed and indicating what changes (if any) the submitter wishes to make.

Name and contact details of submitters are required for Council to consider submissions and to notify such persons of the opportunity to attend Council meetings and any public hearing held to consider submissions. In accordance with the **Planning and Environment Act 1987**, Council must make available for inspection a copy of any submissions made.

The closing date for submissions is 23 February 2015. A submission must be sent to Steve Myers, Coordinator City Strategy, Warrnambool City Council, PO Box 198, Warrnambool, Victoria 3280.

B. A. ANSON
Chief Executive

Creditors, next-of-kin and others having claims against the estate of any of the undermentioned deceased persons are required to send particulars of their claims to State Trustees Limited, ABN 68 064 593 148, of 1 McNab Avenue, Footscray, Victoria 3011, the personal representative, on or before 25 March 2015, after which date State Trustees Limited may convey or distribute the assets, having regard only to the claims of which State Trustees Limited then has notice.

APPLETON, Audrey, late of Room 25, Grand Villa Mentone, 66–70 Nepean Highway, Mentone, Victoria, deceased, who died on 21 September 2014.

BATRICEVIC, Milan, late of Flat 7, 8 Eleanor Street, Footscray, Victoria, deceased, who died on 10 November 2014.

EGAN, Myrna Joyce, late of Estia Health, 413–415 Waterdale Road, Heidelberg West, Victoria, widow, deceased, who died on 20 September 2014.

HOUSE, Vonda Edna, late of Grand Villa Supportive Care Home, 66–70 Nepean Highway, Mentone, Victoria, home duties, deceased, who died 16 October 2014

PUTTO, Krijntje Dingena, late of Wattle Glen Aged Care Facility, 45 Silvan Road, Wattle Glen, Victoria, home duties, deceased, who died on 12 October 2014.

VIX, Steven, late of Multicultural Aged Care Services, 100 Weddells Road, North Geelong, Victoria, deceased, who died on 10 March 2014.

WALLACE, Dorothy Phylis, late of Manningham Centre, 371 Manningham Road, Doncaster, Victoria, deceased, who died on 3 November 2014.

Dated 14 January 2015

STEWART MacLEOD
Manager

Creditors, next-of-kin and others having claims against the estate of any of the undermentioned deceased persons are required to send particulars of their claims to State Trustees Limited, ABN 68 064 593 148, of 1 McNab Avenue, Footscray, Victoria 3011, the personal representative, on or before 30 March 2015, after which date State Trustees Limited may convey or distribute the assets, having regard only to the claims of which State Trustees Limited then has notice.

CALLEJA, James, late of 106 East Boundary Road, Bentleigh East, Victoria, deceased, who died on 11 September 2014.

HANSEN, Eunice, late of 1/32 Park Crescent, Boronia, Victoria, deceased, who died on 12 October 2014.

HENDERSON, Reginald Arthur, late of Mayflower Retirement Community, 56 Elliot Street, Reservoir, Victoria, deceased, who died on 19 September 2014.

LATIMER, Percy William, late of 36 Brendale Avenue, Blackburn North, Victoria, retired, deceased, who died on 20 September 2014.

McKELVEY, Kathleen Margaret, late of Classic Residences Brighton, Unit 22P, 3 Brewer Road, Brighton East, Victoria, retired, deceased, who died on 29 September 2014.

Dated 19 January 2015

STEWART MacLEOD
Manager

**Agricultural and Veterinary Chemicals
(Control of Use) Act 1992**

APPOINTMENT OF
AUTHORISED OFFICER

I, Russell McMurray, Chief Biosecurity Director in the Department of Economic Development, Jobs, Transport and Resources, pursuant to the powers, duties and functions given to me by a delegation under section 74 of the **Agricultural and Veterinary Chemicals (Control of Use) Act 1992** and of my respective powers to appoint authorised officers under section 53 of the **Agricultural and Veterinary Chemicals (Control of Use) Act 1992**, hereby appoint the following person, employed in the Public Service, as an authorised officer for the purposes of all of the provisions of the **Agricultural and Veterinary Chemicals (Control of Use) Act 1992** and any Regulation or Order made under this Act. Such appointment remains in force until revoked or until 30 June 2015.

Name of person

Matthew Hamilton Tate

Dated 15 January 2015

RUSSELL McMURRAY
Chief Biosecurity Director

Livestock Disease Control Act 1994

APPOINTMENT OF INSPECTORS

I, Russell McMurray, Chief Biosecurity Director in the Department of Economic Development, Jobs, Transport and Resources, pursuant to the powers, duties and functions given to me by a delegation under section 103 of the **Livestock Disease Control Act 1994** and of my respective powers to appoint inspectors under section 108 of the **Livestock Disease Control Act 1994**, hereby appoint the following person, who holds a position under the provisions of the **Public Administration Act 2004**, as an inspector for the purposes of all of the provisions of the **Livestock Disease Control Act 1994** and in respect of all livestock. Such appointment remains in force until revoked or until 30 June 2015.

Name of person

Matthew Hamilton Tate

Dated 15 January 2015

RUSSELL McMURRAY
Chief Biosecurity Director

Prevention of Cruelty to Animals Act 1986

APPROVAL OF GENERAL INSPECTORS

I, Russell McMurray, Chief Biosecurity Director in the Department of Economic Development, Jobs, Transport and Resources, pursuant to the powers, duties and functions given to me by a delegation under section 38 of the **Prevention of Cruelty to Animals Act 1986** and of my respective powers to approve inspectors under section 18 of the **Prevention of Cruelty to Animals Act 1986**, hereby approve the following person, who is employed under Part 3 of the **Public Administration Act 2004**, as a general inspector for the purposes of Part 2A and Part 3A of the **Prevention of Cruelty to Animals Act 1986**. Such approval remains in force until revoked or until 30 June 2015.

Name of person

Matthew Hamilton Tate

Dated 15 January 2015

RUSSELL McMURRAY
Chief Biosecurity Director

Electricity Industry Act 2000

LUMO ENERGY AUSTRALIA PTY LTD 69 100 528 327

Tariffs applicable from 22 February 2015 under sections 35 and 39 of the **Electricity Industry Act 2000** to Domestic customers.

DOMESTIC ELECTRICITY RATES**Jemena Distribution Area**

Domestic – General	Excluding GST	Including GST
Anytime Usage (c/kWh)	26.06	28.67
Supply Charge (\$/day)	1.3046	1.4351

Domestic Single Rate with Controlled Load	Excluding GST	Including GST
Anytime Usage (c/kWh)	26.06	28.67
Controlled Load Off Peak (c/kWh)	12.35	13.59
Supply Charge (\$/day)	1.3046	1.4351

Customers previously billed on Y6, Y8, YT or J6, J8, JT tariffs will be billed on the controlled load unit rate. Available only to premises currently taking supply under this tariff.

Domestic Two Rate	Excluding GST	Including GST
Peak Usage (c/kWh)	28.48	31.33
Off Peak Usage (c/kWh)	13.96	15.36
Supply Charge (\$/day)	1.3854	1.5239

Peak rates apply 7 am to 11 pm, Monday to Friday. Off peak rates apply to all other times.

Citipower Distribution Area

Domestic – General	Excluding GST	Including GST
Anytime Usage – First 1020 kWh/qtr (c/kWh)	22.42	24.66
Anytime Usage – Remaining Usage (c/kWh)	22.81	25.09
Supply Charge (\$/day)	1.0558	1.1614

Domestic Single Rate with Controlled Load	Excluding GST	Including GST
Anytime Usage – First 1020 kWh/qtr (c/kWh)	22.42	24.66
Anytime Usage – Remaining Usage (c/kWh)	22.81	25.09
Controlled Load Off Peak (c/kWh)	12.45	13.70
Supply Charge (\$/day)	1.0558	1.1614

Customers previously billed on Y6, Y8, YT or J6, J8, JT tariffs will be billed on the controlled load unit rate. Available only to premises currently taking supply under this tariff.

Domestic Two Rate	Excluding GST	Including GST
Peak Usage (c/kWh)	29.17	32.09
Off Peak Usage (c/kWh)	12.93	14.22
Supply Charge (\$/day)	1.3746	1.5121

Peak rates apply 7 am to 11 pm, Monday to Friday. Off peak rates apply to all other times.

Powercor Distribution Area

Domestic – General	Excluding GST	Including GST
Anytime Usage – First 1000 kWh/qtr (c/kWh)	26.43	29.07
Anytime Usage – Remaining Usage (c/kWh)	28.85	31.74
Supply Charge (\$/day)	1.1966	1.3163

Domestic Single Rate with Controlled Load	Excluding GST	Including GST
Anytime Usage – First 1000 kWh/qtr (c/kWh)	26.43	29.07
Anytime Usage – Remaining Usage (c/kWh)	28.85	31.74
Controlled Load Off Peak (c/kWh)	12.94	14.23
Supply Charge (\$/day)	1.1966	1.3163

Customers previously billed on Y6, Y8, YT or J6, J8, JT tariffs will be billed on the controlled load unit rate. Available only to premises currently taking supply under this tariff.

Domestic Two Rate	Excluding GST	Including GST
Peak Usage (c/kWh)	30.92	34.01
Off Peak Usage (c/kWh)	13.89	15.28
Supply Charge (\$/day)	1.3362	1.4698

Peak rates apply 7 am to 11 pm, Monday to Friday. Off peak rates apply to all other times.

SP Ausnet Distribution Area

Domestic – General	Excluding GST	Including GST
Anytime Usage – First 1020 kWh/qtr (c/kWh)	27.20	29.92
Anytime Usage – Remaining Usage (c/kWh)	31.98	35.18
Supply Charge (\$/day)	1.3686	1.5055

Domestic Single Rate with Controlled Load	Excluding GST	Including GST
Anytime Usage – First 1020 kWh/qtr (c/kWh)	27.20	29.92
Anytime Usage – Remaining Usage (c/kWh)	31.98	35.18
Controlled Load Off Peak (c/kWh)	13.50	14.85
Supply Charge (\$/day)	1.3686	1.5055

Customers previously billed on Y6, Y8, YT or J6, J8, JT tariffs will be billed on the controlled load unit rate. Available only to premises currently taking supply under this tariff.

Domestic Two Rate	Excluding GST	Including GST
Peak Usage (c/kWh)	39.41	43.35
Off Peak Usage (c/kWh)	14.62	16.08
Supply Charge (\$/day)	1.5965	1.7562

Peak rates apply 7 am to 11 pm, Monday to Friday. Off peak rates apply to all other times.

Jemena – United Energy Distribution Area

Domestic – General	Excluding GST	Including GST
Anytime Usage (c/kWh)	23.53	25.88
Supply Charge (\$/day)	1.1673	1.2840

Domestic Single Rate with Controlled Load	Excluding GST	Including GST
Anytime Usage (c/kWh)	23.53	25.88
Controlled Load Off Peak (c/kWh)	11.52	12.67
Supply Charge (\$/day)	1.1673	1.2840

Customers previously billed on Y6, Y8, YT or J6, J8, JT tariffs will be billed on the controlled load unit rate. Available only to premises currently taking supply under this tariff.

Domestic Two Rate	Excluding GST	Including GST
Peak Usage (c/kWh)	27.37	30.11
Off Peak Usage (c/kWh)	12.03	13.23
Supply Charge (\$/day)	1.2821	1.4103

Peak rates apply 7 am to 11 pm, Monday to Friday. Off peak rates apply to all other times.

Gas Industry Act 2001

LUMO ENERGY 69 100 528 327

Tariffs applicable from 22 February 2015 under section 42 and section 46 of the **Gas Industry Act 2001** to Domestic customers.

DOMESTIC GAS RATES**AGL North Area**

Domestic	Excluding GST	Including GST
Peak – First [3500] MJ/2 months (c/MJ)	1.7996	1.9796
Peak – Balance MJ (c/MJ)	1.7691	1.9460
Off Peak – First [3500] MJ/2 months (c/MJ)	1.5505	1.7056
Off Peak – Balance MJ (c/MJ)	1.3861	1.5247
Supply charge (\$/day)	0.6171	0.6788

Peak period is June to September inclusive. Off peak period is October to May inclusive.

AGL South Area

Domestic	Excluding GST	Including GST
Peak – First [3500] MJ/2 months (c/MJ)	1.7939	1.9733
Peak – Balance MJ (c/MJ)	1.5154	1.6669
Off Peak – First [3500] MJ/2 months (c/MJ)	1.6676	1.8344
Off Peak – Balance MJ (c/MJ)	1.3866	1.5253
Supply charge (\$/day)	0.5787	0.6366

Peak period is May to October inclusive. Off peak period is November to April inclusive.

Origin North Area

Domestic	Excluding GST	Including GST
Peak – First [4000] MJ/2 months (c/MJ)	1.7641	1.9405
Peak – Next [8000] MJ/2 months (c/MJ)	1.5684	1.7252
Peak – Balance MJ (c/MJ)	1.4360	1.5796
Off Peak – First [4000] MJ/2 months (c/MJ)	1.6962	1.8658
Off Peak – Next [8000] MJ/2 months (c/MJ)	1.5338	1.6872
Off Peak – Balance MJ (c/MJ)	1.3981	1.5379
Supply charge (\$/day)	0.6219	0.6841

Peak period is June to September inclusive. Off peak period is October to May inclusive.

Origin Metro Area

Domestic	Excluding GST	Including GST
Peak – First [6000] MJ/2 months (c/MJ)	1.7930	1.9723
Peak – Next [3000] MJ/2 months (c/MJ)	1.4017	1.5419
Peak – Balance MJ (c/MJ)	1.2306	1.3537
Off Peak – First [6000] MJ/2 months (c/MJ)	1.6886	1.8575
Off Peak – Next [3000] MJ/2 months (c/MJ)	1.3161	1.4477
Off Peak – Balance MJ (c/MJ)	1.1677	1.2845
Supply charge (\$/day)	0.6311	0.6942

Peak period is May to October inclusive. Off peak period is November to April inclusive.

Origin South-east Area

Domestic	Excluding GST	Including GST
Peak – First [4000] MJ/2 months (c/MJ)	1.9050	2.0955
Peak – Next [8000] MJ/2 months (c/MJ)	1.5950	1.7545
Peak – Balance MJ (c/MJ)	1.5168	1.6685
Off Peak – First [4000] MJ/2 months (c/MJ)	1.8578	2.0436
Off Peak – Next [8000] MJ/2 months (c/MJ)	1.5536	1.7090
Off Peak – Balance MJ (c/MJ)	1.4834	1.6317
Supply charge (\$/day)	0.6140	0.6754

Peak period is June to September inclusive. Off peak period is October to May inclusive.

TRU Central Area

Domestic	Excluding GST	Including GST
Peak – First [3200] MJ/2 months (c/MJ)	1.8283	2.0111
Peak – Balance MJ (c/MJ)	1.7023	1.8725
Off Peak – First [3200] MJ/2 months (c/MJ)	1.6107	1.7718
Off Peak – Balance MJ (c/MJ)	1.3622	1.4984
Supply charge (\$/day)	0.6419	0.7061

Peak period is June to September inclusive. Off peak period is October to May inclusive.

TRU East Area

Domestic	Excluding GST	Including GST
Peak – First [3200] MJ/2 months (c/MJ)	1.8984	2.0882
Peak – Balance MJ (c/MJ)	1.6260	1.7886
Off Peak – First [3200] MJ/2 months (c/MJ)	1.8406	2.0247
Off Peak – Balance MJ (c/MJ)	1.5634	1.7197
Supply charge (\$/day)	0.6140	0.6754

Peak period is June to September inclusive. Off peak period is October to May inclusive.

TRU West Area

Domestic	Excluding GST	Including GST
Peak – First [3200] MJ/2 months (c/MJ)	1.6033	1.7636
Peak – Balance MJ (c/MJ)	1.5765	1.7342
Off Peak – First [3200] MJ/2 months (c/MJ)	1.3841	1.5225
Off Peak – Balance MJ (c/MJ)	1.3006	1.4307
Supply charge (\$/day)	0.6344	0.6978

Peak period is June to September inclusive. Off peak period is October to May inclusive.

Origin West Gippsland Area

Domestic	Excluding GST	Including GST
All consumption (c/MJ)	2.2417	2.4659
Supply charge (\$/day)	0.5584	0.6142

Murray Valley Area

Domestic	Excluding GST	Including GST
All consumption (c/MJ)	1.7219	1.8941
Supply charge (\$/day)	0.5102	0.5612

Yarra Valley Area

Domestic	Excluding GST	Including GST
Peak – First [3954] MJ/2 months (c/MJ)	2.1460	2.3606
Peak – Next [4046] MJ/2 months (c/MJ)	2.0497	2.2547
Peak – Balance MJ (c/MJ)	1.6477	1.8125
Off Peak – First [3954] MJ/2 months (c/MJ)	2.0349	2.2384
Off Peak – Next [4046] MJ/2 months (c/MJ)	1.9707	2.1678
Off Peak – Balance MJ (c/MJ)	1.5688	1.7257
Supply charge (\$/day)	0.5327	0.5860

Peak period is June to September inclusive. Off peak period is October to May inclusive.

Creswick Area

Domestic	Excluding GST	Including GST
Peak – First [3200] MJ/2 months (c/MJ)	2.1573	2.3730
Peak – Balance MJ (c/MJ)	1.9876	2.1864
Off Peak – First [3200] MJ/2 months (c/MJ)	2.1057	2.3163
Off Peak – Balance MJ (c/MJ)	1.7866	1.9653
Supply charge (\$/day)	0.5976	0.6574

Peak period is June to September inclusive. Off peak period is October to May inclusive.

Bairnsdale Area

Domestic	Excluding GST	Including GST
All consumption (c/MJ)	2.2877	2.5165
Supply Charge (\$/day)	0.5245	0.5770

DISTRIBUTION AREA POSTCODES

Note: Some postcodes may cross multiple distribution zones.

AGL North Area includes the following postcodes:

3011, 3012, 3013, 3015, 3016, 3018, 3019, 3020, 3021, 3022, 3023, 3025, 3026, 3027, 3028, 3031, 3032, 3033, 3034, 3036, 3037, 3038, 3039, 3040, 3041, 3042, 3043, 3044, 3045, 3046, 3047, 3048, 3049, 3055, 3058, 3059, 3060, 3061, 3062, 3063, 3064, 3428.

AGL South Area includes the following postcodes:

3150, 3152, 3156, 3158, 3160, 3161, 3162, 3163, 3165, 3166, 3167, 3168, 3169, 3170, 3171, 3172, 3173, 3174, 3175, 3177, 3178, 3179, 3180, 3182, 3183, 3184, 3185, 3186, 3187, 3188, 3189, 3190, 3191, 3192, 3193, 3194, 3195, 3196, 3197, 3202, 3204, 3205, 3206, 3207, 3785, 3786, 3802.

Origin North Area includes the following postcodes:

3521, 3522, 3523, 3561, 3564, 3607, 3608, 3614, 3616, 3617, 3618, 3620, 3621, 3622, 3623, 3624, 3629, 3630, 3631, 3633, 3658, 3659, 3660, 3662, 3663, 3664, 3665, 3666, 3669, 3672, 3673, 3675, 3677, 3678, 3682, 3683, 3688, 3690, 3691, 3694, 3726, 3747, 3749, 3753, 3756, 3758, 3764, 3612, 3670, 3693, 3722, 3757, 3763.

Origin Metro Area includes the following postcodes:

3004, 3006, 3097, 3101, 3102, 3103, 3104, 3105, 3106, 3107, 3108, 3109, 3111, 3113, 3114, 3115, 3116, 3122, 3123, 3124, 3125, 3126, 3127, 3128, 3129, 3130, 3131, 3132, 3133, 3134, 3135, 3136, 3137, 3138, 3140, 3141, 3142, 3143, 3144, 3145, 3146, 3147, 3148, 3149, 3151, 3153, 3154, 3155, 3159, 3181, 3201, 3765, 3766, 3767, 3770, 3781, 3782, 3783, 3787, 3788, 3789, 3791, 3792, 3793, 3795, 3796, 3804.

Origin South-east Area includes the following postcodes:

3198, 3199, 3200, 3755, 3760, 3761, 3777, 3803, 3805, 3806, 3807, 3808, 3809, 3810, 3816, 3818, 3820, 3822, 3823, 3824, 3825, 3840, 3842, 3844, 3847, 3850, 3851, 3852, 3854, 3856, 3857, 3858, 3859, 3860, 3862, 3869, 3873, 3910, 3911, 3912, 3913, 3915, 3916, 3918, 3919, 3920, 3921, 3926, 3927, 3928, 3929, 3930, 3931, 3933, 3934, 3936, 3937, 3938, 3939, 3940, 3941, 3942, 3943, 3944, 3975, 3976, 3977, 3978, 3980, 3981, 3984, 3987.

TRU Central Area includes the following postcodes:

3024, 3029, 3030, 3211, 3212, 3214, 3215, 3216, 3217, 3218, 3219, 3220, 3221, 3222, 3223, 3224, 3225, 3226, 3227, 3228, 3335, 3337, 3338, 3427, 3429.

TRU East Area includes the following postcodes:

3000, 3001, 3002, 3003, 3005, 3008, 3050, 3051, 3052, 3053, 3054, 3056, 3057, 3065, 3066, 3067, 3068, 3070, 3071, 3072, 3073, 3074, 3075, 3076, 3078, 3079, 3081, 3082, 3083, 3084, 3085, 3087, 3088, 3089, 3090, 3091, 3093, 3094, 3095, 3096, 3099, 3121, 3750, 3751, 3752, 3754, 3759, 3821.

TRU West Area includes the following postcodes:

3249, 3250, 3266, 3277, 3280, 3282, 3300, 3305, 3340, 3342, 3350, 3352, 3355, 3356, 3357, 3430, 3444, 3450, 3451, 3460, 3461, 3462, 3464, 3465, 3550, 3551, 3555, 3556.

West Gippsland Area includes the following postcodes:

3812, 3813, 3814, 3815.

Murray Valley Area includes the following postcodes:

3634, 3635, 3636, 3637, 3638, 3639, 3640, 3641, 3644, 3646, 3649, 3685, 3687, 3730.

Yarra Valley Area includes the following postcodes:

3139, 3775, 3797, 3799.

Creswick Area includes the following postcodes:

3260, 3284, 3363, 3431, 3434, 3435, 3437, 3438, 3440, 3442, 3551.

Bairnsdale Area includes the following postcodes:

3875, 3878, 3880, 3888, 3909.

Electricity Industry Act 2000

LUMO ENERGY AUSTRALIA PTY LTD 69 100 528 327

Tariffs applicable from 22 February 2015 under sections 35 and 39 of the **Electricity Industry Act 2000** to Small Business customers.

SMALL BUSINESS ELECTRICITY RATES**Jemena Distribution Area**

Small Business Single Rate	Excluding GST	Including GST
Anytime Usage – First 1667 kWh/mth (c/kWh)	24.76	27.24
Anytime Usage – Remaining Usage (c/kWh)	24.00	26.40
Supply Charge (\$/day)	1.2208	1.3429

Small Business Two Rate, 5 Day	Excluding GST	Including GST
Peak Usage – First 1250 kWh/mth (c/kWh)	28.48	31.33
Peak Usage – Remaining Usage (c/kWh)	27.88	30.67
Off Peak Usage (c/kWh)	12.46	13.71
Supply Charge (\$/day)	1.6727	1.8400

Peak rates apply 7 am to 11 pm, Monday to Friday. Off peak rates apply to all other times.

Small Business Two Rate, 7 Day	Excluding GST	Including GST
Peak Usage – First 1250 kWh/mth (c/kWh)	26.46	29.11
Peak Usage – Remaining Usage (c/kWh)	25.78	28.36
Off Peak Usage (c/kWh)	12.47	13.72
Supply Charge (\$/day)	1.6727	1.8400

Peak rates apply 7 am to 11 pm, Monday to Sunday. Off peak rates apply to all other times.

Citipower Distribution Area

Small Business Single Rate	Excluding GST	Including GST
Anytime Usage – First 1667 kWh/mth (c/kWh)	20.95	23.05
Anytime Usage – Remaining Usage (c/kWh)	20.23	22.25
Supply Charge (\$/day)	1.2980	1.4278

Small Business Two Rate, 5 Day	Excluding GST	Including GST
Peak Usage – First 1250 kWh/mth (c/kWh)	24.69	27.16
Peak Usage – Remaining Usage (c/kWh)	24.01	26.41
Off Peak Usage (c/kWh)	11.98	13.18
Supply Charge (\$/day)	1.8312	2.0143

Peak rates apply 7 am to 11 pm, Monday to Friday. Off peak rates apply to all other times.

Small Business Two Rate, 7 Day	Excluding GST	Including GST
Peak Usage – First 1250 kWh/mth (c/kWh)	22.07	24.28
Peak Usage – Remaining Usage (c/kWh)	21.52	23.67
Off Peak Usage (c/kWh)	11.74	12.91
Supply Charge (\$/day)	1.7177	1.8895

Peak rates apply 7 am to 11 pm, Monday to Sunday. Off peak rates apply to all other times.

Powercor Distribution Area

Small Business Single Rate	Excluding GST	Including GST
Anytime Usage – First 1667 kWh/mth (c/kWh)	24.36	26.80
Anytime Usage – Remaining Usage (c/kWh)	26.79	29.47
Supply Charge (\$/day)	1.3627	1.4990

Small Business Two Rate, 5 Day	Excluding GST	Including GST
Peak Usage – First 1667 kWh/mth (c/kWh)	30.25	33.28
Peak Usage – Remaining Usage (c/kWh)	30.78	33.86
Off Peak Usage (c/kWh)	12.59	13.85
Supply Charge (\$/day)	1.5432	1.6975

Peak rates apply 7 am to 11 pm, Monday to Friday. Off peak rates apply to all other times.

Small Business Two Rate, 7 Day	Excluding GST	Including GST
Peak Usage – First 1667 kWh/mth (c/kWh)	26.62	29.28
Peak Usage – Remaining Usage (c/kWh)	27.92	30.71
Off Peak Usage (c/kWh)	12.40	13.64
Supply Charge (\$/day)	1.6134	1.7747

Peak rates apply 7 am to 11 pm, Monday to Sunday. Off peak rates apply to all other times.

Ausnet Services Distribution Area

Small Business Single Rate	Excluding GST	Including GST
Anytime Usage – First 340 kWh/mth (c/kWh)	34.66	38.13
Anytime Usage – Second 1327 kWh/mth (c/kWh)	36.25	39.88
Anytime Usage – Remaining Usage (c/kWh)	35.04	38.54
Supply Charge (\$/day)	1.0125	1.1138

Small Business Two Rate, 5 Day	Excluding GST	Including GST
Peak Usage – First 1250 kWh/mth (c/kWh)	39.55	43.51
Peak Usage – Remaining Usage (c/kWh)	40.71	44.78
Off Peak Usage (c/kWh)	13.53	14.88
Supply Charge (\$/day)	1.5149	1.6664

Peak rates apply 7 am to 11 pm, Monday to Friday. Off peak rates apply to all other times.

Small Business Two Rate, 7 Day	Excluding GST	Including GST
Peak Usage – First 1250 kWh/mth (c/kWh)	27.42	30.16
Peak Usage – Remaining Usage (c/kWh)	26.73	29.40
Off Peak Usage (c/kWh)	14.11	15.52
Supply Charge (\$/day)	2.2762	2.5038

Peak rates apply 7 am to 11 pm, Monday to Sunday. Off peak rates apply to all other times.

United Energy Distribution Area

Small Business Single Rate	Excluding GST	Including GST
Anytime Usage – First 1250 kWh/mth (c/kWh)	24.09	26.50
Anytime Usage – Remaining Usage (c/kWh)	23.36	25.70
Supply Charge (\$/day)	1.2359	1.3595

Small Business Two Rate, 5 Day	Excluding GST	Including GST
Peak Usage – First 1250 kWh/mth (c/kWh)	23.07	25.38
Peak Usage – Remaining Usage (c/kWh)	22.57	24.83
Off Peak Usage (c/kWh)	10.68	11.75
Supply Charge (\$/day)	1.4545	1.6000

Peak rates apply 7 am to 11 pm, Monday to Friday. Off peak rates apply to all other times.

Small Business Two Rate, 7 Day	Excluding GST	Including GST
Peak Usage – First 1250 kWh/mth (c/kWh)	23.09	25.40
Peak Usage – Remaining Usage (c/kWh)	22.60	24.86
Off Peak Usage (c/kWh)	10.84	11.92
Supply Charge (\$/day)	1.4671	1.6138

Peak rates apply 7 am to 11 pm, Monday to Sunday. Off peak rates apply to all other times.

Gas Industry Act 2001

LUMO ENERGY AUSTRALIA PTY LTD 69 100 528 327

Tariffs applicable from 22 February 2015 under section 42 and section 46 of the **Gas Industry Act 2001** to Small Business customers.

SMALL BUSINESS GAS RATES**AGL North Area**

Small Business	Excluding GST	Including GST
Peak – First [55000] MJ/month (c/MJ)	1.5367	1.6904
Peak – Next [245000] MJ/month (c/MJ)	1.1103	1.2213
Peak – Balance MJ (c/MJ)	1.0271	1.1298
Off Peak – First [55000] MJ/month (c/MJ)	1.5055	1.6561
Off Peak – Next [245000] MJ/month (c/MJ)	1.0895	1.1985
Off Peak – Balance MJ (c/MJ)	1.0167	1.1184
Supply charge (\$/day)	0.8972	0.9869

Peak period is June to September inclusive. Off peak period is October to May inclusive.

AGL South Area

Small Business	Excluding GST	Including GST
Peak – First [55000] MJ/month (c/MJ)	1.4951	1.6446
Peak – Next [245000] MJ/month (c/MJ)	1.1519	1.2671
Peak – Balance MJ (c/MJ)	1.0063	1.1069
Off Peak – First [55000] MJ/month (c/MJ)	1.4431	1.5874
Off Peak – Next [245000] MJ/month (c/MJ)	1.1311	1.2442
Off Peak – Balance MJ (c/MJ)	0.9751	1.0726
Supply charge (\$/day)	1.1735	1.2909

Peak period is May to October inclusive. Off peak period is November to April inclusive.

Origin North Area

Small Business	Excluding GST	Including GST
Peak – First [6000] MJ/month (c/MJ)	1.9007	2.0908
Peak – Next [37000] MJ/month (c/MJ)	1.5159	1.6675
Peak – Balance MJ (c/MJ)	1.1935	1.3129
Off Peak – First [6000] MJ/month (c/MJ)	1.8799	2.0679
Off Peak – Next [37000] MJ/month (c/MJ)	1.4743	1.6217
Off Peak – Balance MJ (c/MJ)	1.1519	1.2671
Supply charge (\$/day)	1.0712	1.1783

Peak period is June to September inclusive. Off peak period is October to May inclusive.

Origin Metro Area

Small Business	Excluding GST	Including GST
Peak – First [7500] MJ/month (c/MJ)	1.7551	1.9306
Peak – Next [23000] MJ/month (c/MJ)	1.3183	1.4501
Peak – Next [15000] MJ/month (c/MJ)	1.1623	1.2785
Peak – Next [107000] MJ/month (c/MJ)	1.0791	1.1870
Peak – Balance MJ (c/MJ)	0.9439	1.0383
Off Peak – First [7500] MJ/month (c/MJ)	1.6823	1.8505
Off Peak – Next [23000] MJ/month (c/MJ)	1.2871	1.4158
Off Peak – Next [15000] MJ/month (c/MJ)	1.1415	1.2557
Off Peak – Next [107000] MJ/month (c/MJ)	1.0583	1.1641
Off Peak – Balance MJ (c/MJ)	0.9335	1.0269
Supply charge (\$/day)	1.1222	1.2344

Peak period is May to October inclusive. Off peak period is November to April inclusive.

Origin South-east Area

Small Business	Excluding GST	Including GST
Peak – First [6000] MJ/month (c/MJ)	1.8903	2.0793
Peak – Next [37000] MJ/month (c/MJ)	1.4951	1.6446
Peak – Balance MJ (c/MJ)	1.1311	1.2442
Off Peak – First [6000] MJ/month (c/MJ)	1.8695	2.0565
Off Peak – Next [37000] MJ/month (c/MJ)	1.4639	1.6103
Off Peak – Balance MJ (c/MJ)	1.0999	1.2099
Supply charge (\$/day)	1.1447	1.2592

Peak period is June to September inclusive. Off peak period is October to May inclusive.

TRU Central Area

Small Business	Excluding GST	Including GST
Peak – First [50000] MJ/month (c/MJ)	1.5263	1.6789
Peak – Next [225000] MJ/month (c/MJ)	1.1207	1.2328
Peak – Balance MJ (c/MJ)	1.0687	1.1756
Off Peak – First [50000] MJ/month (c/MJ)	1.5055	1.6561
Off Peak – Next [225000] MJ/month (c/MJ)	1.1207	1.2328
Off Peak – Balance MJ (c/MJ)	1.0583	1.1641
Supply charge (\$/day)	0.9566	1.0523

Peak period is June to September inclusive. Off peak period is October to May inclusive.

TRU East Area

Small Business	Excluding GST	Including GST
Peak – First [50000] MJ/month (c/MJ)	1.6615	1.8277
Peak – Next [225000] MJ/month (c/MJ)	1.1519	1.2671
Peak – Balance MJ (c/MJ)	1.0999	1.2099
Off Peak – First [50000] MJ/month (c/MJ)	1.6199	1.7819
Off Peak – Next [225000] MJ/month (c/MJ)	1.1207	1.2328
Off Peak – Balance MJ (c/MJ)	1.0791	1.1870
Supply charge (\$/day)	1.0608	1.1669

Peak period is June to September inclusive. Off peak period is October to May inclusive.

TRU West Area

Small Business	Excluding GST	Including GST
Peak – First [50000] MJ/month (c/MJ)	1.4743	1.6217
Peak – Next [225000] MJ/month (c/MJ)	1.0895	1.1985
Peak – Balance MJ (c/MJ)	1.0687	1.1756
Off Peak – First [50000] MJ/month (c/MJ)	1.4535	1.5989
Off Peak – Next [225000] MJ/month (c/MJ)	1.0583	1.1641
Off Peak – Balance MJ (c/MJ)	1.0479	1.1527
Supply charge (\$/day)	0.9566	1.0523

Peak period is June to September inclusive. Off peak period is October to May inclusive.

Yarra Valley Area

Small Business	Excluding GST	Including GST
Peak – First [7500] MJ/month (c/MJ)	2.1295	2.3425
Peak – Next [23000] MJ/month (c/MJ)	1.7343	1.9077
Peak – Next [15000] MJ/month (c/MJ)	1.5679	1.7247
Peak – Next [107000] MJ/month (c/MJ)	1.4743	1.6217
Peak – Balance MJ/month (c/MJ)	1.3807	1.5188
Off Peak – First [7500] MJ/month (c/MJ)	2.0671	2.2738
Off Peak – Next [23000] MJ/month (c/MJ)	1.7031	1.8734
Off Peak – Next [15000] MJ/month (c/MJ)	1.5471	1.7018
Off Peak – Next [107000] MJ/month (c/MJ)	1.4639	1.6103
Off Peak – Balance MJ (c/MJ)	1.3599	1.4959
Supply charge (\$/day)	0.9566	1.0523

Peak period is June to September inclusive. Off peak period is October to May inclusive.

Creswick Area

Small Business	Excluding GST	Including GST
Peak – First [50000] MJ/month (c/MJ)	2.0671	2.2738
Peak – Next [225000] MJ/month (c/MJ)	1.7551	1.9306
Peak – Balance MJ (c/MJ)	1.7447	1.9192
Off Peak – First [50000] MJ/month (c/MJ)	2.0151	2.2166
Off Peak – Next [225000] MJ/month (c/MJ)	1.7239	1.8963
Off Peak – Balance MJ (c/MJ)	1.7343	1.9077
Supply charge (\$/day)	1.0419	1.1461

Peak period is June to September inclusive. Off peak period is October to May inclusive.

Bairnsdale Area

Small Business	Excluding GST	Including GST
All consumption (c/MJ)	1.9631	2.1594
Supply charge (\$/day)	1.1382	1.2520

DISTRIBUTION AREA POSTCODES

Note: Some postcodes may cross multiple distribution zones.

AGL North Area includes the following postcodes:

3011, 3012, 3013, 3015, 3016, 3018, 3019, 3020, 3021, 3022, 3023, 3025, 3026, 3027, 3028, 3031, 3032, 3033, 3034, 3036, 3037, 3038, 3039, 3040, 3041, 3042, 3043, 3044, 3045, 3046, 3047, 3048, 3049, 3055, 3058, 3059, 3060, 3061, 3062, 3063, 3064, 3428.

AGL South Area includes the following postcodes:

3150, 3152, 3156, 3158, 3160, 3161, 3162, 3163, 3165, 3166, 3167, 3168, 3169, 3170, 3171, 3172, 3173, 3174, 3175, 3177, 3178, 3179, 3180, 3182, 3183, 3184, 3185, 3186, 3187, 3188, 3189, 3190, 3191, 3192, 3193, 3194, 3195, 3196, 3197, 3202, 3204, 3205, 3206, 3207, 3785, 3786, 3802.

Origin North Area includes the following postcodes:

3521, 3522, 3523, 3561, 3564, 3607, 3608, 3614, 3616, 3617, 3618, 3620, 3621, 3622, 3623, 3624, 3629, 3630, 3631, 3633, 3658, 3659, 3660, 3662, 3663, 3664, 3665, 3666, 3669, 3672, 3673, 3675, 3677, 3678, 3682, 3683, 3688, 3690, 3691, 3694, 3726, 3747, 3749, 3753, 3756, 3758, 3764, 3612, 3670, 3693, 3722, 3757, 3763.

Origin Metro Area includes the following postcodes:

3004, 3006, 3097, 3101, 3102, 3103, 3104, 3105, 3106, 3107, 3108, 3109, 3111, 3113, 3114, 3115, 3116, 3122, 3123, 3124, 3125, 3126, 3127, 3128, 3129, 3130, 3131, 3132, 3133, 3134, 3135, 3136, 3137, 3138, 3140, 3141, 3142, 3143, 3144, 3145, 3146, 3147, 3148, 3149, 3151, 3153, 3154, 3155, 3159, 3181, 3201, 3765, 3766, 3767, 3770, 3781, 3782, 3783, 3787, 3788, 3789, 3791, 3792, 3793, 3795, 3796, 3804.

Origin South-east Area includes the following postcodes:

3198, 3199, 3200, 3755, 3760, 3761, 3777, 3803, 3805, 3806, 3807, 3808, 3809, 3810, 3816, 3818, 3820, 3822, 3823, 3824, 3825, 3840, 3842, 3844, 3847, 3850, 3851, 3852, 3854, 3856, 3857, 3858, 3859, 3860, 3862, 3869, 3873, 3910, 3911, 3912, 3913, 3915, 3916, 3918, 3919, 3920, 3921, 3926, 3927, 3928, 3929, 3930, 3931, 3933, 3934, 3936, 3937, 3938, 3939, 3940, 3941, 3942, 3943, 3944, 3975, 3976, 3977, 3978, 3980, 3981, 3984, 3987.

TRU Central Area includes the following postcodes:

3024, 3029, 3030, 3211, 3212, 3214, 3215, 3216, 3217, 3218, 3219, 3220, 3221, 3222, 3223, 3224, 3225, 3226, 3227, 3228, 3335, 3337, 3338, 3427, 3429.

TRU East Area includes the following postcodes:

3000, 3001, 3002, 3003, 3005, 3008, 3050, 3051, 3052, 3053, 3054, 3056, 3057, 3065, 3066, 3067, 3068, 3070, 3071, 3072, 3073, 3074, 3075, 3076, 3078, 3079, 3081, 3082, 3083, 3084, 3085, 3087, 3088, 3089, 3090, 3091, 3093, 3094, 3095, 3096, 3099, 3121, 3750, 3751, 3752, 3754, 3759, 3821.

TRU West Area includes the following postcodes:

3249, 3250, 3266, 3277, 3280, 3282, 3300, 3305, 3340, 3342, 3350, 3352, 3355, 3356, 3357, 3430, 3444, 3450, 3451, 3460, 3461, 3462, 3464, 3465, 3550, 3551, 3555, 3556.

West Gippsland Area includes the following postcodes:

3812, 3813, 3814, 3815.

Murray Valley Area includes the following postcodes:

3634, 3635, 3636, 3637, 3638, 3639, 3640, 3641, 3644, 3646, 3649, 3685, 3687, 3730.

Yarra Valley Area includes the following postcodes:

3139, 3775, 3797, 3799.

Creswick Area includes the following postcodes:

3260, 3284, 3363, 3431, 3434, 3435, 3437, 3438, 3440, 3442, 3551.

Bairnsdale Area includes the following postcodes:

3875, 3878, 3880, 3888, 3909.

Food Act 1984**DECLARATION UNDER SECTION 32A OF THE FOOD ACT 1984****Food Sampling Requirements**

I, Milena Canil, as delegate of the Secretary of the Department of Health and Human Services, declare under section 32A of the **Food Act 1984** (the Act) that for the period from 1 March 2015 to 29 February 2016 a council specified in column 2 of the table must obtain and submit for analysis the number of food samples specified opposite it in column 3 of the table as follows –

- (a) the number of samples that must be obtained from class 1 food premises is specified opposite in column 4 of the table; and
- (b) the number of samples which must be obtained from class 2 food premises or class 3 food premises is specified opposite in column 5 of the table.

Definitions

In this declaration –

‘class 1 food premises’ means food premises declared to be class 1 food premises under section 19C of the Act;

‘class 2 food premises’ means food premises declared to be class 2 food premises under section 19C of the Act;

‘class 3 food premises’ means food premises declared to be class 3 food premises under section 19C of the Act;

‘the table’ means the table in the schedule to this declaration.

Commencement

This declaration takes effect on 1 March 2015.

Dated 19 January 2015

MILENA CANIL
Senior Manager, Food Safety
Department of Health and Human Services

SCHEDULE : SAMPLING REQUIREMENTS FOR EACH COUNCIL

<i>Column 1</i>	<i>Column 2</i>	<i>Column 3</i>	<i>Column 4</i>	<i>Column 5</i>
	Council	Total number of food samples to be obtained and submitted for analysis	Number of samples to be obtained from class 1 food premises	Number of samples to be obtained from class 2 food premises or class 3 food premises
1	Alpine Shire Council	47	7	40
2	Ararat Rural City Council	32	7	25
3	Ballarat City Council	174	43	131
4	Banyule City Council	161	43	118
5	Bass Coast Shire Council	85	9	76
6	Baw Baw Shire Council	125	12	113
7	Bayside City Council	142	38	104
8	Benalla Rural City Council	28	4	24

<i>Column 1</i>	<i>Column 2</i>	<i>Column 3</i>	<i>Column 4</i>	<i>Column 5</i>
	Council	Total number of food samples to be obtained and submitted for analysis	Number of samples to be obtained from class 1 food premises	Number of samples to be obtained from class 2 food premises or class 3 food premises
9	Boroondara City Council	263	72	191
10	Brimbank City Council	230	56	174
11	Buloke Shire Council	20	4	16
12	Campaspe Shire Council	75	13	62
13	Cardinia Shire Council	111	25	86
14	Casey City Council	246	77	169
15	Central Goldfields Shire Council	20	4	16
16	Colac Otway Shire Council	78	7	71
17	Corangamite Shire Council	39	8	31
18	Darebin City Council	268	51	217
19	East Gippsland Shire Council	99	22	77
20	Frankston City Council	165	52	113
21	Gannawarra Shire Council	21	3	18
22	Glen Eira City Council	191	52	139
23	Glenelg Shire Council	43	7	36
24	Golden Plains Shire Council	31	7	24
25	Greater Bendigo City Council	171	42	129
26	Greater Dandenong City Council	295	55	240
27	Greater Geelong City Council	379	76	303
28	Greater Shepparton City Council	113	28	85
29	Hepburn Shire Council	67	6	61
30	Hindmarsh Shire Council	17	5	12
31	Hobsons Bay City Council	143	27	116
32	Horsham Rural City Council	49	6	43
33	Hume City Council	241	48	193

<i>Column 1</i>	<i>Column 2</i>	<i>Column 3</i>	<i>Column 4</i>	<i>Column 5</i>
	Council	Total number of food samples to be obtained and submitted for analysis	Number of samples to be obtained from class 1 food premises	Number of samples to be obtained from class 2 food premises or class 3 food premises
34	Indigo Shire Council	58	6	52
35	Kingston City Council	272	58	214
36	Knox City Council	231	62	169
37	Latrobe City Council	125	31	94
38	Loddon Shire Council	29	2	27
39	Macedon Ranges Shire Council	77	13	64
40	Manningham City Council	152	47	105
41	Mansfield Shire Council	41	2	39
42	Maribyrnong City Council	162	24	138
43	Maroondah City Council	170	51	119
44	Melbourne City Council	804	53	751
45	Melton City Council	100	34	66
46	Mildura Rural City Council	126	17	109
47	Mitchell Shire Council	50	11	39
48	Moira Shire Council	70	12	58
49	Monash City Council	301	67	234
50	Moonee Valley City Council	196	39	157
51	Moorabool Shire Council	41	7	34
52	Moreland City Council	239	52	187
53	Mornington Peninsula Shire Council	270	59	211
54	Mount Alexander Shire Council	46	4	42
55	Moyne Shire Council	36	4	32
56	Murrindindi Shire Council	40	4	36
57	Nillumbik Shire Council	73	16	57
58	Northern Grampians Shire Council	24	6	18
59	Port Phillip City Council	228	28	200
60	Pyrenees Shire Council	21	2	19

<i>Column 1</i>	<i>Column 2</i>	<i>Column 3</i>	<i>Column 4</i>	<i>Column 5</i>
	Council	Total number of food samples to be obtained and submitted for analysis	Number of samples to be obtained from class 1 food premises	Number of samples to be obtained from class 2 food premises or class 3 food premises
61	Borough of Queenscliffe	17	1	16
62	South Gippsland Shire Council	68	9	59
63	Southern Grampians Shire Council	36	5	31
64	Stonnington City Council	275	39	236
65	Strathbogie Shire Council	23	4	19
66	Surf Coast Shire Council	72	9	63
67	Swan Hill Rural City Council	46	8	38
68	Towong Shire Council	12	3	9
69	Wangaratta Rural City Council	73	10	63
70	Warrnambool City Council	67	13	54
71	Wellington Shire Council	87	12	75
72	West Wimmera Shire Council	14	2	12
73	Whitehorse City Council	230	60	170
74	Whittlesea City Council	182	43	139
75	Wodonga City Council	54	14	40
76	Wyndham City Council	176	45	131
77	Yarra City Council	289	34	255
78	Yarra Ranges Shire Council	252	47	205
79	Yarriambiack Shire Council	18	3	15

Geographic Place Names Act 1998**NOTICE OF REGISTRATION OF GEOGRAPHIC NAMES**

The Registrar of Geographic Names hereby gives notice of the registration of the undermentioned place names.

Feature Naming:

Change Request Number	Place Name	Naming Authority and Location
80077	Wadambuk St Andrews Community Centre	Nillumbik Shire Council Located at 35 Caledonia Street, St Andrews For further details see map at www.dtpli.vic.gov.au/namingplaces
N/A	Wayne Landry Oval	Frankston City Council Located at Baxter Park, 294N Frankston–Flinders Road, Frankston South For further details see map at www.dtpli.vic.gov.au/namingplaces

Road Naming:

Change Request Number	Road Name	Locality	Proposer and Location
80309	McDonald Street	Werrimull	Mildura Rural City Council The road traverses west from Tower Street
80309	Douglas Lane	Werrimull	Mildura Rural City Council The road traverses east from Tower Street
80309	Fletcher Road	Werrimull	Mildura Rural City Council The road traverses north from King Street
80309	Handley Lane	Werrimull	Mildura Rural City Council The road traverses east from Tower Street

Office of Geographic Names

Land Victoria
570 Bourke Street
Melbourne 3000

JOHN E. TULLOCH
Registrar of Geographic Names

Land Acquisition and Compensation Act 1986
FORM 7

S. 21(a)
Reg. 16

ERRATUM

Notice of Acquisition

Compulsory Acquisition of Interest in Land

Notice is hereby given that the Notice of Acquisition – Compulsory Acquisition of Interest in Land published on page 515 of the Victoria Government Gazette No. G12 dated 23 March 2000 contained an error in the description of the interests in land being acquired. The description of the interests in land being acquired in the notice is replaced with the following:

1. an easement for water supply purposes comprising 0.906 ha and shown as E-1 on plan for creation of easements dated 7 January 2000; and
2. an easement for carriageway purposes comprising 0.02 ha and shown as E-2 on plan for creation of easements dated 7 January 2000;

and both easements are over part of the land contained in Certificate of Title Volume 8872 Folio 813. A copy of the plan for creation of easements dated 7 January 2000 is available for perusal at the offices of Barwon Region Water Corporation (formerly Barwon Region Water Authority) at 61–67 Ryrie Street, Geelong.

Published with the authority of Barwon Region Water Corporation.

For and on behalf of

Barwon Region Water Corporation

Signed MICHAEL WATSON
Authorised Officer
of the Authority

Name and Position Michael Watson
Secretary

Dated 8 January 2015

Land Acquisition and Compensation Act 1986
FORM 7

S. 21(a)
Reg. 16

Notice of Acquisition

Compulsory Acquisition of Interest in Land

The Roads Corporation (VicRoads) declares that by this notice it acquires the following interest in the land described as part of Lot 1 on Plan of Subdivision 077190, Parish of Maribyrnong, comprising 263 square metres

and being land described in Certificate of Title Volume 08670 Folio 962, shown as Parcel 1 on Survey Plan 23190B.

Interest Acquired: That of Manuel Hanzinikolas (as to 1 of a total of 2 equal undivided shares) and Darren Spiteri (as to 1 of a total of 2 equal undivided shares) and all other interests.

Published with the authority of VicRoads.

For and on behalf of VicRoads

Signed ROD ROETMAN

Name Rod Roetman

Dated 22 January 2015

Marine Safety Act 2010

Section 208(2)

NOTICE OF

ACTIVITY EXCLUSION ZONE

In accordance with section 208(2) of the **Marine Safety Act 2010**, Parks Victoria (the waterway manager for the Yarra River upstream of the port waters of the Port of Melbourne) gives notice that the waters of the Yarra River (Victoria Harbour), approximately 150 metres east of Bolte Bridge to a straight line, extending from the wharf at Waterfront City adjacent to Pearl River Road to North Wharf (the line is at a point approximately 200 metres from the end of Central Pier), are prohibited to all persons and vessels not registered to take part in the Australia Day Fireworks display. The exclusion zone takes effect between 8.45 pm to 10.30 pm Monday 26 January 2015.

Dated 22 January 2015

ROSS WILLIAMSON
As delegate of Parks Victoria

Marine Safety Act 2010

Section 211(1)(b)

NOTICE CONTROLLING NAVIGATION
IN THE VICINITY OF WORKS

Parks Victoria, as the declared waterway manager for the waters of the Yarra River upstream of port waters of the Port of Melbourne, makes the following notice under section 211(1)(b)(i) of the **Marine Safety Act 2010**.

For the purposes of the works activity conducted by Fitzgerald Constructions, for the

pile removal and sea wall construction on the Yarra River at North Wharf, the navigation and other movement of vessels is prohibited in an area extending up to 50 metres from North Wharf then 310 metres along North Wharf as marked by buoys, excluding vessels involved in the works and Parks Victoria vessels.

This notice has effect from Monday 2 February 2015 to Friday 28 August 2015.

Dated 22 January 2015

BY ORDER OF PARKS VICTORIA

Occupational Health and Safety Act 2004
OCCUPATIONAL HEALTH AND SAFETY
REGULATIONS 2007

Notice of Amendment of
Major Hazard Facility Licence

On 24 December 2014, the Major Hazard Facility Licence MHL 019/07 of Viva Energy Australia Ltd for the facility located at Newport Terminal – Burleigh Street, Spotswood, Victoria 3015, for the period expiring on 6 November 2014 was amended to MHL 019/07 in accordance with regulation 6.1.34 of the Occupational Health and Safety Regulations 2007.

DENISE COSGROVE
Chief Executive
Delegate of the
Victorian WorkCover Authority

Occupational Health and Safety Act 2004
OCCUPATIONAL HEALTH AND SAFETY
REGULATIONS 2007

Notice of Amendment of
Major Hazard Facility Licence

On 24 December 2014, the Major Hazard Facility Licence MHL 032/06, of Viva Energy Refining Pty Ltd for the facility located at Geelong Refinery – Refinery Road, Corio, Victoria 3214, for the period expiring on 13 May 2018 was amended to MHL 032/07 in accordance with regulation 6.1.34 of the Occupational Health and Safety Regulations 2007.

DENISE COSGROVE
Chief Executive
Delegate of the
Victorian WorkCover Authority

Occupational Health and Safety Act 2004
OCCUPATIONAL HEALTH AND SAFETY
REGULATIONS 2007

Notice of Amendment of
Major Hazard Facility Licence

On 24 December 2014, the Major Hazard Facility Licence MHL 028/05 of Viva Energy Refining Pty Ltd for the facility located at Lara LPG Terminal – 137–207 McManus Road, Lara, Victoria 3212, for the period expiring on 8 April 2018 was amended to MHL 028/06 in accordance with regulation 6.1.34 of the Occupational Health and Safety Regulations 2007.

DENISE COSGROVE
Chief Executive
Delegate of the
Victorian WorkCover Authority

Occupational Health and Safety Act 2004
OCCUPATIONAL HEALTH AND SAFETY
REGULATIONS 2007

Notice of Grant of
Major Hazard Facility Licence

Pursuant to Part 6.1 of the Occupational Health and Safety Regulations 2007 (the Regulations), on 14 January 2015 the Victorian WorkCover Authority granted a major hazard facility licence to Arch Wood Protection (Aust.) Pty Limited in respect of a major hazard facility registered under Part 6.2 of the Regulations at Station Street, Trentham, in the State of Victoria, which licence ends on 13 January 2020.

DENISE COSGROVE
Chief Executive
Delegate of the Victorian WorkCover Authority

Mineral Resources (Sustainable Development) Act 1990
EXEMPTION OF LAND FROM AN EXPLORATION, MINING,
RETENTION OR PROSPECTING LICENCE

I, Kylie White, Executive Director, Earth Resources Regulation, pursuant to section 7 of the **Mineral Resources (Sustainable Development) Act 1990** and under delegation of the Minister for Energy and Resources, hereby exempt all that land situated within the boundaries of hatched area on attached Schedule A.

Schedule A

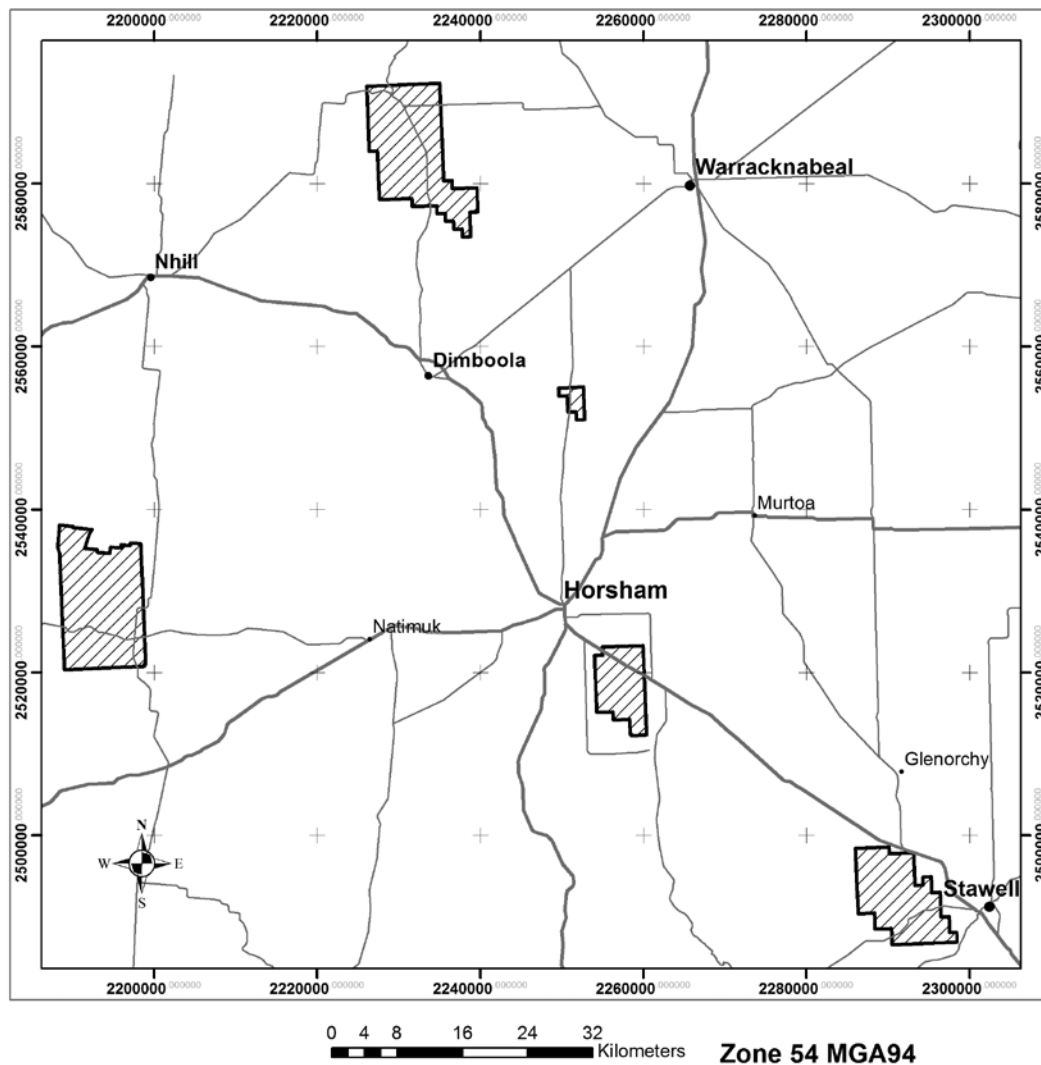

Dated 15 January 2015

KYLIE WHITE
Executive Director
Earth Resources Regulation

Mineral Resources (Sustainable Development) Act 1990
EXEMPTION OF LAND FROM AN EXPLORATION, MINING,
RETENTION OR PROSPECTING LICENCE

I, Kylie White, Executive Director, Earth Resources Regulation, pursuant to section 7 of the **Mineral Resources (Sustainable Development) Act 1990** and under delegation of the Minister for Energy and Resources, hereby exempt all that land situated within the boundaries of hatched area on attached Schedule A.

Schedule A

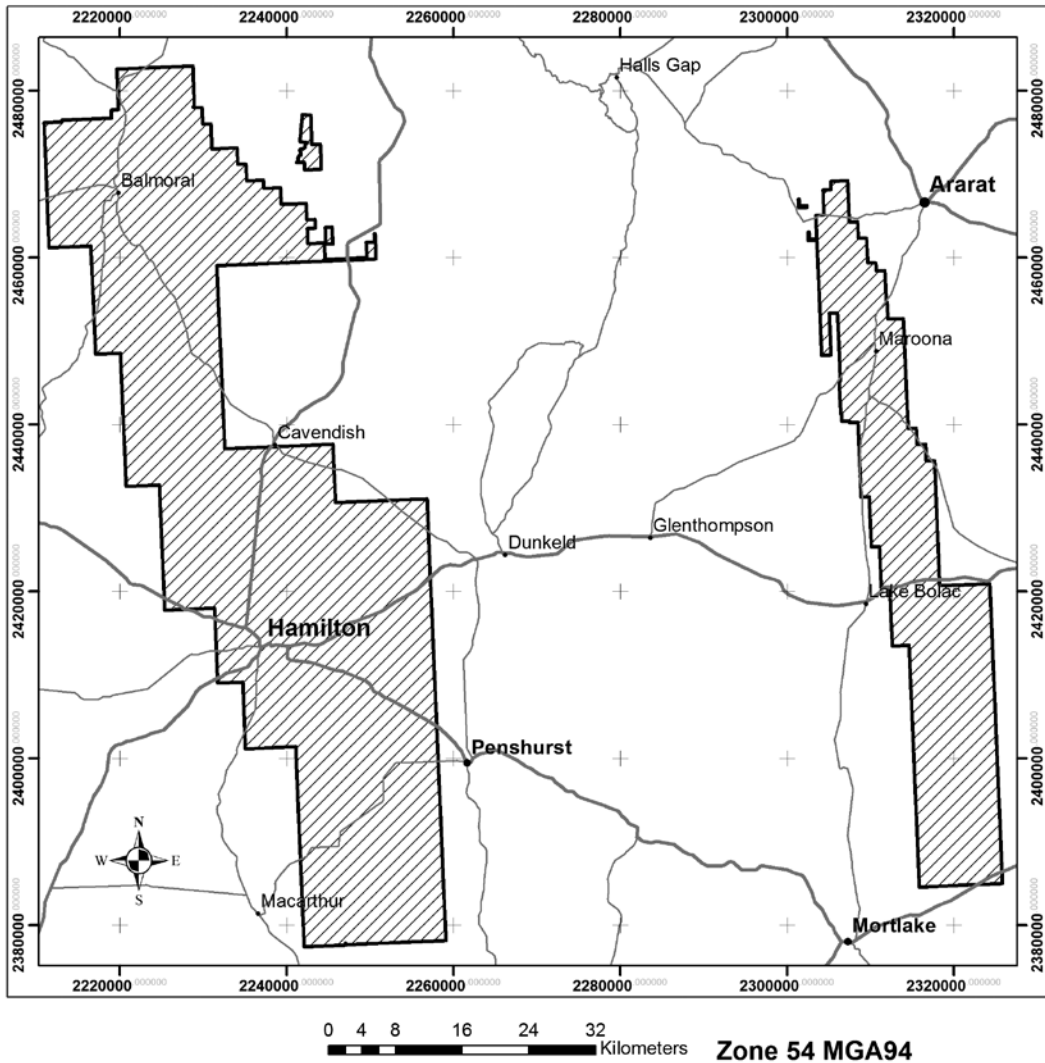

Dated 15 January 2015

KYLIE WHITE
 Executive Director
 Earth Resources Regulation

Road Safety Act 1986**ORDER UNDER SECTION 98 ROAD SAFETY ACT 1986 EXTENDING PROVISIONS
TO THE CAR PARK AREA AT AUSTIN HOSPITAL'S HAWDON STREET CAR PARK
AT 77 HAWDON STREET, HEIDELBERG**

I, Adam Maguire, Regional Director, VicRoads Metropolitan North West Region, delegate of the Minister for Roads under section 98 of the **Road Safety Act 1986**, by this Order extend the application of:

- (a) Sections 59, 64, 65, 76, 77, 85–90 and 100 of the Act; and
 - (b) The Road Safety Road Rules 2009; and
 - (c) Parts 8 and 9 and Schedules 6 and 7 of the Road Safety (General) Regulations 2009
- to the Austin Hospital's Hawdon Street Car Park at 77 Hawdon Street, Heidelberg, particulars of which are shown on the attached plan.

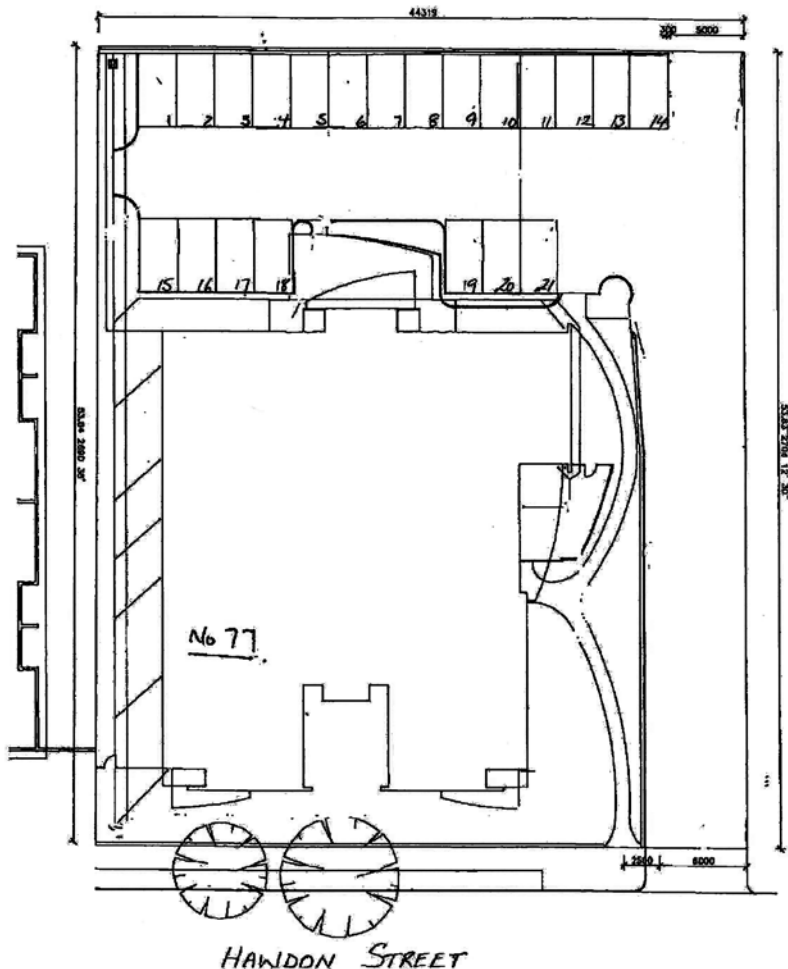

Dated 14 January 2015

ADAM MAGUIRE
Regional Director

Road Safety Act 1986**ORDER UNDER SECTION 98 ROAD SAFETY ACT 1986 EXTENDING PROVISIONS TO THE CAR PARK AREAS AT WOOLWORTHS CAR PARK 72-84 UPPER HEIDELBERG ROAD, IVANHOE**

I, Adam Maguire, Regional Director, VicRoads Metropolitan North West Region, delegate of the Minister for Roads under section 98 of the **Road Safety Act 1986**, by this Order extend the application of:

- (a) Sections 59, 64, 65, 76, 77, 85-90 and 100 of the Act; and
- (b) The Road Safety Road Rules 2009; and
- (c) Parts 8 and 9 and Schedules 6 and 7 of the Road Safety (General) Regulations 2009 to the Woolworths Car Park at 72-84 Upper Heidelberg Road, Ivanhoe, particulars of which are shown on the attached two plans.



Dated 14 January 2015

ADAM MAGUIRE
Regional Director

Water Industry Act 1994

NOTICE OF THE MAKING AND ISSUE OF
STATEMENT OF OBLIGATIONS (SYSTEM MANAGEMENT)

Issued Under Section 4I of the **Water Industry Act 1994**

I, Lisa Neville, Minister for Environment, Climate Change and Water, pursuant to section 4I(6)(a) of the **Water Industry Act 1994**, give notice that I have made and issued a Statement of Obligations (System Management) under section 4I(2)(a) for the purpose of imposing obligations in relation to the performance of the functions and the exercise of the powers for the following regulated entities:

- City West Water Corporation
- Melbourne Water Corporation
- South East Water Corporation
- Yarra Valley Water Corporation

A copy of the Statement of Obligations (System Management) is available on the Department of Environment, Land, Water and Planning's website at www.delwp.vic.gov.au, and at the offices of the above water corporations during office hours.

Dated 16 January 2015

HON. LISA NEVILLE MP
Minister for Environment, Climate Change and Water

Planning and Environment Act 1987
BOROONDARA PLANNING SCHEME
Notice of Approval of Amendment
Amendment C188

The Minister for Planning has approved Amendment C188 to the Boroondara Planning Scheme. The Amendment comes into operation on the date this notice is published in the Government Gazette.

The Amendment changes the existing Schedule 1 to the Priority Development Zone (PDZ1) and makes associated changes to the Tooronga Village Incorporated Plan to facilitate the future use and development of the southern, currently undeveloped portion of the site for sports fields and sports-related educational facilities for St Kevin's College.

A copy of the Amendment can be inspected, free of charge, at the Department of Environment, Land, Water and Planning website at www.dtpli.vic.gov.au/publicinspection and free of charge, during office hours, at the offices of Boroondara City Council, 8 Inglesby Road, Camberwell.

JIM GARD'NER
Executive Director
Statutory Planning and Heritage
Department of Environment, Land, Water and Planning

Planning and Environment Act 1987
BOROONDARA PLANNING SCHEME
Notice of Approval of Amendment
Amendment C210

The Minister for Planning has approved Amendment C210 to the Boroondara Planning Scheme. The Amendment comes into operation on the date this notice is published in the Government Gazette.

The Amendment amends Clause 42.01 Environmental Significance Overlay Schedule 1 in the form of wording changes to improve clarity and removes the expiry clause, and amends Clause 43.02 Design and Development Overlay Schedule 31 to remove the expiry clause.

A copy of the Amendment can be inspected, free of charge, at the Department of Environment, Land, Water and Planning website at www.dtpli.vic.gov.au/publicinspection and free of charge, during office hours, at the offices of the City of Boroondara, 8 Inglesby Road, Camberwell, Victoria.

JIM GARD'NER
Executive Director
Statutory Planning and Heritage
Department of Environment, Land, Water and Planning

Planning and Environment Act 1987
GREATER SHEPPARTON PLANNING SCHEME
Notice of Approval of Amendment
Amendment C172

The Minister for Planning has approved Amendment C172 to the Greater Shepparton Planning Scheme.

The Amendment comes into operation on the date this notice is published in the Government Gazette.

The Amendment implements the Kialla Lakes South Development Plan by rezoning part of the land at 7720 Goulburn Valley Highway from Rural Living Zone to General Residential Zone (Schedule 1) and applying Schedule 11 to the Development Plan Overlay.

A copy of the Amendment can be inspected, free of charge, at the Department of Environment, Land, Water and Planning website at www.dtpli.vic.gov.au/publicinspection and free of charge, during office hours, at the offices of the Greater Shepparton City Council, 90 Welsford Street, Shepparton.

JIM GARDNER
Executive Director
Statutory Planning and Heritage
Department of Environment, Land, Water and Planning

Planning and Environment Act 1987

PORT PHILLIP PLANNING SCHEME

Notice of Approval of Amendment

Amendment C116

The Minister for Planning has approved Amendment C116 to the Port Phillip Planning Scheme.

The Amendment comes into operation on the date this notice is published in the Government Gazette.

The Amendment alters Schedule 3 to Design and Development Overlay to extend the expiry date at Clause 5.0 for a period of 12 months. The new expiry date will be 20 January 2016.

A copy of the Amendment can be inspected, free of charge, at the Department of Environment, Land, Water and Planning website at www.dtpli.vic.gov.au/publicinspection and free of charge, during office hours, at the offices of the City of Port Phillip Municipal Offices – St Kilda Town Hall, 99a Carlisle Street, St Kilda.

JIM GARDNER
Executive Director
Statutory Planning and Heritage
Department of Environment, Land, Water and Planning

Planning and Environment Act 1987

WYNDHAM PLANNING SCHEME

Notice of Approval of Amendment

Amendment C195

The Minister for Planning has approved Amendment C195 to the Wyndham Planning Scheme.

The Amendment comes into operation on the date this notice is published in the Government Gazette.

The Amendment updates Section 2.4 of Schedule 1 to Clause 37.07 (UGZ1) in the Wyndham Planning Scheme to make minor corrections relating to the Small Lot Housing Code.

A copy of the Amendment can be inspected, free of charge, at the Department of Environment, Land, Water and Planning website at www.dtpli.vic.gov.au/publicinspection and free of charge, during office hours, at the offices of the Wyndham City Council, 45 Princes Highway, Werribee, Victoria.

JIM GARDNER
Executive Director
Statutory Planning and Heritage
Department of Environment, Land, Water and Planning

This page was left blank intentionally

This page was left blank intentionally

PRICING FOR SPECIAL GAZETTE, PERIODICAL GAZETTE AND VICTORIAN LEGISLATION

Retail price varies according to the number of pages in each Victoria Government Special Gazette, Victoria Government Periodical Gazette and Victorian legislation. The table below sets out the prices that apply.

<i>Price Code</i>	<i>No. of Pages (Including cover and blank pages)</i>	<i>Price*</i>	<i>Price Code</i>	<i>No. of Pages (Including cover and blank pages)</i>	<i>Price*</i>
A	1–16	\$4.00	#Z	1407–1470	\$119.05
B	17–32	\$6.00	#ZA	1471–1536	\$124.70
C	33–48	\$8.20	#ZB	1537–1610	\$129.45
D	49–96	\$12.90	#ZC	1611–1666	\$134.90
E	97–144	\$16.60	#ZD	1667–1730	\$140.00
F	145–192	\$19.70	#ZE	1731–1796	\$145.65
G	193–240	\$22.70	#ZF	1797–1860	\$150.90
H	241–288	\$24.10	#ZG	1861–1926	\$155.85
I	289–352	\$27.20	#ZH	1927–1990	\$161.50
J	353–416	\$31.70	#ZI	1991–2056	\$166.60
K	417–480	\$36.20			
L	481–544	\$42.20			
M	545–608	\$48.25			
N	609–672	\$53.35			
O	673–736	\$60.30			
P	737–820	\$66.45			
#Q	821–886	\$72.25			
#R	887–950	\$77.05			
#S	951–1016	\$82.30			
#T	1017–1080	\$87.40			
#U	1081–1146	\$92.65			
#V	1147–1210	\$98.10			
#W	1211–1276	\$103.20			
#X	1277–1340	\$108.80			
#Y	1341–1406	\$113.70			

* All prices include GST

Printed as two volumes

bluestar **PRINT**

The *Victoria Government Gazette* is published by Blue Star Print with the authority of the Government Printer for the State of Victoria

© State of Victoria 2015

This publication is copyright. No part may be reproduced by any process except in accordance with the provisions of the Copyright Act.

Address all enquiries to the Government Printer for the State of Victoria

Level 2, 1 Macarthur Street
Melbourne 3002
Victoria Australia

How To Order



Retail & Mail Sales

Victoria Government Gazette
Level 5, 460 Bourke Street
Melbourne 3000

PO Box 1957 Melbourne 3001

DX 106 Melbourne



Telephone

(03) 8523 4601



Fax

(03) 9600 0478

email

gazette@bluestargroup.com.au

Recommended Retail Price \$2.10 (includes GST)