



Victoria Government Gazette

By Authority of Victorian Government Printer

No. G 21 Thursday 28 May 2020

www.gazette.vic.gov.au

GENERAL

TABLE OF PROVISIONS

Private Advertisements		Government and Outer Budget Sector	
		Agencies Notices	990
Estates of Deceased Persons		Orders in Council	1014
Argent Law	984	Electricity Safety;	
Arthur J. Dines & Co.	984	Health Services;	
Aughtersons	984	Land Acquisition and Compensation;	
B2B Lawyers	984	Transport Accident	
Basile & Co. Pty Ltd	985	Obtainables	1052
Beaumont Lawyers	985		
Brendan Holland & Michael Cahir	985		
Cornwalls	985		
De Marco Lawyers	986		
Edward R. Easton and Valerie N. Park	986		
Frenkel Partners Lawyers	986		
Garden & Green Lawyers	986		
Hall & Wilcox Lawyers	986		
Henderson & Ball	987		
Hunt, McCullough, Kollias & Co.	987		
Joliman Lawyers	987		
KPA Lawyers	987		
Keith R. Cameron Solicitors	988		
Lorraine Jones & Associates	988		
Neylon Legal	988		
Nino S. Galgano Lawyer	988		
Parke Lawyers	989		
Sladen Legal	989		
Tragear & Harris Lawyers	989		

Advertisers Please Note

As from 28 May 2020

The last Special Gazette was No. 262 dated 27 May 2020.

The last Periodical Gazette was No. 1 dated 29 May 2019.

How To Submit Copy

- See our webpage www.gazette.vic.gov.au
 - or contact our office on 8523 4601
between 8.30 am and 5.30 pm Monday to Friday
-

**PUBLICATION OF THE VICTORIA GOVERNMENT GAZETTE (General)
QUEEN'S BIRTHDAY WEEK 2020 (Monday 8 June 2020)**

Please Note Deadlines for General Gazette G23/20:

The Victoria Government Gazette (General) for Queen's Birthday week (G23/20) will be published on **Thursday 11 June 2020**.

Copy Deadlines:

Private Advertisements **9.30 am on Friday 5 June 2020**

Government and Outer

Budget Sector Agencies Notices **9.30 am on Tuesday 9 June 2020**

Office Hours:

The Victoria Government Gazette Office is open during normal office hours over the holiday period, i.e. 8.30 am to 5.30 pm Monday to Friday, excluding public holidays.

Where urgent gazettal is required after hours, arrangements should be made with the Government Gazette Officer on 0419 327 321.

JENNY NOAKES
Government Gazette Officer

PRIVATE ADVERTISEMENTS

LESLEY YVONNE JONAS, late of 6 Jacks Place, Ringwood, Victoria 3134, mothercraft nurse, deceased.

Creditors, next-of-kin and others having claims in respect of the estate of the abovenamed deceased, who died on 14 December 2019, are required by the executor, Lisa Yvonne Jonas, to send particulars of their claims to the undermentioned firm by 5 August 2020, after which date the said executor may convey or distribute the estate, having regard only to the claims of which she then has notice. Probate was granted in Victoria on 19 March 2020.

ARGENT LAW,
Argent Law Incorporating
Remington Wright & Co.,
Ground Floor, 2 Stawell Street, Richmond,
Victoria 3121.
Phone: (03) 9571 7444. Contact: Amelia Toohey.

GLADYS IRENE SEARBY, late of Centennial Lodge Nursing Home, 13 Lewis Road, Wantirna South, Victoria 3152, retired business owner, deceased.

Creditors, next-of-kin and others having claims in respect of the estate of the abovenamed deceased, who died on 14 December 2019, are required by the trustee, Catherine Anne Brown, to send particulars of their claims to the undermentioned firm by 2 August 2020, after which date the said trustee may convey or distribute the estate, having regard only to the claims of which she then has notice. Probate was granted in Victoria on 14 May 2020.

ARGENT LAW,
2 Stawell Street, Richmond, Victoria 3121.
Phone: (03) 9571 7444.
Contact: Helen Adoranti.

ALAN SIBCY WILKINSON, late of Villa Maria Catholic Homes Wantirna Aged Care Residence, 355 Stud Road, Wantirna, Victoria, retired principal, deceased.

Creditors, next-of-kin and others having claims in respect of the estate of the abovenamed deceased, who died on 19 December 2019, are required by the trustee, Peter Ian Wilkinson,

to send particulars of their claims to the undermentioned firm by 3 August 2020, after which date the said trustee may convey or distribute the estate, having regard only to the claims of which he then has notice. Probate was granted in Victoria on 15 May 2020.

ARGENT LAW,
2 Stawell Street, Richmond, Victoria 3121.
Phone: (03) 9571 7444.
Contact: Helen Adoranti.

ASPASIA KROUSORATIS, late of 1 Aberdeen Street, Reservoir, in the State of Victoria, pensioner, deceased.

Creditors, next-of-kin and others having claims in respect of the estate of the deceased, who died on 22 July 2019, are required by the executors, George Krousoratis and Ilias Krousoratis, care of Arthur J. Dines & Co., solicitors, 2 Enterprise Drive, Bundoora, in the said State, to send particulars to them by 27 July 2020, after which date the executors may convey or distribute the assets, having regards only to claims to which they have notice.

Dated 18 May 2020

ARTHUR J. DINES & CO., solicitors,
2 Enterprise Drive, Bundoora 3083.

IRIS LORNA RADCLIFFE, late of 7 Rupert Street, Ringwood, Victoria 3134.

Creditors, next-of-kin and others having claims in respect of the estate of the deceased, who died on 3 November 2019, are required by the personal representative, Anthony Raymond Radcliffe, to send particulars to him, care of the undermentioned solicitors, by 29 July 2020, after which date the personal representative may convey or distribute the assets, having regard only to the claims of which he then has notice.

AUGHTERSONS,
267 Maroondah Highway, Ringwood 3134.

LESLIE WARREN JANOVIC, in the Will called Les Warren Janovic, late of Emmy Monash Home, Gandel House, 7 Hawthorn Road, Caulfield North, Victoria 3161, dentist, deceased.

Creditors, next-of-kin and others having claims in respect of the estate of the deceased, who died on 8 November 2019, are required by Katherine Janovic and Lisa Amanda Lurie, the executors of the estate of the deceased, to send particulars of their claims to them, care of the undermentioned solicitors, by 29 July 2020, after which date they will convey or distribute the assets, having regard only to the claims of which they then have notice.

B2B LAWYERS,
76 Jolimont Street,
East Melbourne, Victoria 3002.

Estate of JOSEPHINE DAWN SILVESTER, late of 13–15 Burgoyne Street, Kerang, deceased.

Creditors, next-of-kin and others having claims in respect of the estate of the abovenamed deceased, who died on 8 February 2020, are required by the executors, Frank Richard Silvester, Henry William Silvester, Beverley Jean Nethercote and Raelene Marie Peel, to send particulars of such claims to them, in care of the undermentioned solicitors, within two months from the date of publication of this notice, after which date they will distribute the assets, having regard only to the claims of which they then have notice.

Dated 22 May 2020

BASILE & CO. PTY LTD, legal practitioners,
consultants and conveyancers (Vic. and NSW),
46 Wellington Street, Kerang, Victoria 3579.
RB:GR:20089.

WILLIAM KEITH CHARLES BROAD,
late of Caloola Court, Plumpton Road, Wagga
Wagga, New South Wales, mechanical
draughtsman.

Creditors, next-of-kin and others having claims in respect of the estate of the deceased, who died on 18 May 2019, are required by the trustee, Graham John Broad, care of Beaumont Lawyers, 34 Brice Avenue, Mooroolbark, Victoria 3138, to send particulars to him by 29 July 2020, after which date the trustee may convey or distribute the assets, having regard only to the claims of which he then has notice.

Re: WILMA IRENE LITTLE, late of
Regis Inala Lodge, 220 Middleborough Road,
Blackburn South, Victoria, retiree, deceased.

Creditors, next-of-kin or others having claims in respect of the estate of the deceased, who died on 16 February 2020, are required by the trustee, Raymond Frederick Lumsden, to send particulars of their claims to the trustee, care of the undermentioned legal practitioners, by a date not later than two months from the date of publication of this notice, after which date the trustee may convey or distribute the assets, having regard only to the claims of which he then has notice.

BRENDAN HOLLAND & MICHAEL CAHIR,
legal practitioners,
130 Balcombe Road, Mentone 3194.

Re: Estate LORNA MELIA, late of Unit 1,
11 Eden Street, Cheltenham, Victoria, retired,
deceased.

Creditors, next-of-kin or others having claims in respect of the estate of the deceased, who died on 6 November 2019, are required by the trustees, Stephen Jonathan Daniel Melia and Anna-Maria Justine Melia, to send particulars of their claims to the trustees, care of the undermentioned legal practitioners, by a date not later than two months from the date of publication of this notice, after which date the trustees may convey or distribute the assets, having regard only to the claims of which they then have notice.

BRENDAN HOLLAND & MICHAEL CAHIR,
legal practitioners,
130 Balcombe Road, Mentone 3194.

NOTICE OF CREDITORS UNDER
TRUSTEE ACT 1958

(SECTION 33 NOTICE)

Notice to Claimants

JOHN HAROLD DARLING, late of
Unit 204, 382 Burnley Street, Richmond,
Victoria, company director, deceased.

Creditors, next-of-kin and others having claims in respect of the estate of the deceased, who died on 11 August 2019, are required by the executor and trustee, Hamish Alexander Christie, to send particulars of their claims to him, care of the undermentioned lawyers, by 28 July 2020, after which date he may convey or distribute the assets, having regard only to the claims of which he has notice.

CORNWALLS,
Level 10, 114 William Street,
Melbourne, Victoria 3000.

Re: VICKI PEROULIS, late of 20 Natya Court, Westmeadows, Victoria, deceased.

Creditors, next-of-kin and others having claims in respect of the estate of the deceased, who died on 25 February 2020, are required by the trustee, Frank Borg, to send particulars to the trustee, care of the undermentioned solicitors, within 60 days from the publication hereof, after which date the trustee may convey or distribute the assets, having regard only to the claims of which the trustee has notice.

DE MARCO LAWYERS,
794A Pascoe Vale Road, Glenroy 3046.

Re: LEONIE ELSA SIDERIS, late of 15 Woolamai Beach Road, Woolamai, deceased.

Creditors, next-of-kin and others having claims in respect of the estate of the deceased, who died on 20 September 2019, are required by the trustee, Joseph De Marco, to send particulars to the trustee, care of the undermentioned solicitors, within 60 days from the publication hereof, after which date the trustee may convey or distribute the assets, having regard only to the claims of which the trustee has notice.

DE MARCO LAWYERS,
794A Pascoe Vale Road, Glenroy 3046.

Re: BARBARA WEBSTER, late of 4 Laffan Court, Broadmeadows, Victoria, deceased.

Creditors, next-of-kin and others having claims in respect of the estate of the deceased, who died on 13 February 2020, are required by the trustee, Daniel Rhys Webster, to send particulars to the trustee, care of the undermentioned solicitors, within 60 days from the publication hereof, after which date the trustee may convey or distribute the assets, having regard only to the claims of which the trustee has notice.

DE MARCO LAWYERS,
794A Pascoe Vale Road, Glenroy 3046.

DOROTHY FLORENCE EASTON, late of Opal Salford Park 259, 100 Harold Street, Wantirna, Victoria 3152, retired, deceased.

Creditors, next-of-kin and all others having claims in respect of the estate of the deceased, who died on 21 December 2019, are required by the executors, Edward Russell Easton and

Valerie Nola Park, to send particulars of such claims to the said executors, care of PO Box 492, Glen Waverley, Victoria 3150, within two months of the date of publication of this notice, after which date the executors will distribute the assets, having regard only to the claims of which they have notice.

Probate was granted in Victoria on 2 March 2020.

BARRY JOHN BEACHAM, late of 22/11 Main Street, Pakenham, in the State of Victoria.

Creditors, next-of-kin and others having claims in respect of the estate of the deceased, who died on 4 December 2018, are required by the executor and trustee, Kevin Murray Beacham, to send particulars to him, care of the undermentioned solicitors, by 31 July 2020, after which date the executor and trustee may convey or distribute the assets, having regard only to the claims of which he then has notice.

FRENKEL PARTNERS LAWYERS,
Level 11, 140 William Street, Melbourne 3000.

SUE GRAHAM, late of Swan Hill, Victoria, deceased.

Creditors, next-of-kin and others having claims in respect of the estate of the deceased, who died on 17 November 2019, are required by Arthur John Graham, the executor of the Will of the deceased, to send particulars of their claims to him, care of the undermentioned solicitor, within 60 days from the date of publication of this notice, after which date the executor may convey or distribute the assets, having regard only to the claims of which he then has notice.

GARDEN & GREEN LAWYERS,
35 Beveridge Street, Swan Hill, Victoria 3585.

Re: ROBERT MAGER GRAY, deceased.

Creditors, next-of-kin and others having claims in respect of the estate of the deceased, who died on 27 September 2019, are required by the personal representatives, John Robert Mager Gray, Timothy William Gray, Elizabeth Anne Suhr, and Mary Frances McConnell, to send particulars to the personal representatives, care of its below lawyers, by 27 July 2020, after

which date the personal representatives may convey or distribute the assets, having regard only to the claims of which it has notice.

HALL & WILCOX LAWYERS,
Level 11, Rialto South Tower,
525 Collins Street, Melbourne 3000.

Re: JOAN MARY HAWKINS, deceased.

Creditors, next-of-kin and others having claims in respect of the estate of the deceased, who died on 14 February 2020 are required by the trustee, Peter Alan Hawkins, care of Henderson & Ball Lawyers, 1/5 Wellington Street, Kew, to send particulars to the trustee by 15 July 2020, after which date the trustee may convey or distribute the assets, having regard only to the claims of which the trustee has notice.

HENDERSON & BALL,
1/5 Wellington Street, Kew 3101.

Re: LINDA CAROL LILLYWHITE, late of Somercare Aged Care Facility, 22 Graf Road but formerly of 9 Michael Way, Somerville, Victoria, home duties, deceased.

Creditors, next-of-kin and others having claims in respect of the estate of the deceased, who died on 8 November 2019, are required by the trustees, Rodney Arnold Whitford and Thomas Mark Lowrey, in the Will called Mark Thomas Lowrey, to send particulars to the undermentioned solicitors by 18 July 2020, after which date the trustees may convey or distribute the assets, having regard only to the claims of which the trustees have notice.

Erica Horsfield, trading as
HUNT, McCULLOUGH, KOLLIAS & CO.,
solicitors,
207 Main Street, Mornington, Victoria 3931.

Re: Estate of RONALD BELL.

Creditors, next-of-kin or others having claims in respect of the estate of RONALD BELL, also known as Ronnie Bell, late of Grandview Lodge, 19 Grandview Street, Wycheproof, in the State of Victoria, retired administration officer, deceased, who died on 18 December 2019, are to send particulars of their claim to the executors, care of the undermentioned legal practitioners, by 14 August 2020, after which the executors

will distribute the assets, having regard only to the claims of which they then have notice.

JOLIMAN LAWYERS,
Beveridge Dome,
194–208 Beveridge Street, Swan Hill 3585.

Re: Estate of MARGARET JUNE WILSON, deceased.

Creditors, next-of-kin or others having claims in respect of the estate of MARGARET JUNE WILSON, late of 12 Palaroo Street, Swan Hill, in the State of Victoria, pensioner, deceased, who died on 18 April 2020, are to send particulars of their claim to the executors, care of the undermentioned legal practitioners, by 27 July 2020, after which the executors will distribute the assets, having regard only to the claims of which they then have notice.

JOLIMAN LAWYERS,
Beveridge Dome,
194–208 Beveridge Street, Swan Hill 3585.

Re: Estate of ELIZABETH SHIRLEY BROWNING, deceased.

In the estate of ELIZABETH SHIRLEY BROWNING, late of 7/143 Weatherall Road, Cheltenham, Victoria, bookkeeper, deceased. Creditors, next-of-kin and all others having claims against the estate of the said deceased, are required by Tracey Elizabeth Browning and Steven David Browning, the executors of the estate of the said deceased, to send particulars of such claims to them, in care of the undermentioned solicitors, within 60 days from the date of publication of this notice, after which date they will distribute the assets, having regard only to the claims of which they then have notice.

KPA LAWYERS, legal practitioners,
37 Melrose Street, Sandringham, Victoria 3191.

Re: Estate of GRAHAM STANLEY GUDE, deceased.

In the estate of GRAHAM STANLEY GUDE, late of 3 Brewer Road, Brighton East, Victoria, business owner, deceased. Creditors, next-of-kin and all others having claims against the estate of the said deceased, are required by Joanne Beth Bryant, the executor of the estate

of the said deceased, to send particulars of such claims to her, in care of the undermentioned solicitors, within 60 days from the date of publication of this notice, after which date she will distribute the assets, having regard only to the claims of which she then has notice.

KPA LAWYERS, legal practitioners,
37 Melrose Street, Sandringham, Victoria 3191.

Re: Estate of PANAGIOTIS (also known as Peter) POLITARHIS, deceased.

In the estate of PANAGIOTIS (also known as Peter) POLITARHIS, late of 10 Fairbairn Street, Springvale, Victoria, retired, deceased. Creditors, next-of-kin and all others having claims against the estate of the said deceased, are required by Elias (also known as Louis) Politarhis and Metaxia (also known as Maxine) Bradshaw, the executors of the estate of the said deceased, to send particulars of such claims to them, in care of the undermentioned solicitors, within 60 days from the date of publication of this notice, after which date they will distribute the assets, having regard only to the claims of which they then have notice.

KPA LAWYERS, legal practitioners,
37 Melrose Street, Sandringham, Victoria 3191.

Re: Estate of NORMA PAULINE POWELL, deceased.

In the estate of NORMA PAULINE POWELL, late of 9 Palmer Street, Braybrook, Victoria, seamstress, deceased. Creditors, next-of-kin and all others having claims against the estate of the said deceased, are required by Darren Murray Powell and Leanne Mary De Vos, the executors of the estate of the said deceased, to send particulars of such claims to them, in care of the undermentioned solicitors, within 60 days from the date of publication of this notice, after which date they will distribute the assets, having regard only to the claims of which they then have notice.

KPA LAWYERS, legal practitioners,
37 Melrose Street, Sandringham, Victoria 3191.

Re: CAROLYN FAYE CAMERON, deceased, of 36 Roslyn Street, Brighton, Victoria, legal secretary.

Creditors, next-of-kin and others having claims in respect to the estate of the deceased, who died on 20 March 2020, are required to send particulars of their claims to the executor, Keith Ross Cameron, care of 273 Hampton Street, Hampton, Victoria 3188, by 29 July 2020, after which date the executor may convey or distribute the assets, having regard only to the claims of which he may then have notice.

KEITH R. CAMERON SOLICITORS,
273 Hampton Street, Hampton, Victoria 3188.

JOY ELAINE SAYERS, late of 12 Alan Place, Warrandyte, Victoria 3113, retired, deceased.

Creditors, next-of-kin and others having claims in respect of the estate of the abovenamed deceased, who died on 9 December 2019, are required by the executor, James Cuthbert-Sayers, care of 900 Main Road, Eltham, Victoria 3095, to send particulars of their claims to him by 31 July 2020, after which date the executor may convey or distribute the assets, having regard only to the claims of which he then has notice. Probate was granted in Victoria on 30 April 2020.

LORRAINE JONES & ASSOCIATES,
900 Main Road, Eltham, Victoria 3095.
PO Box 961, Eltham, Victoria 3095.
DX 99504 ELTHAM,
Phone: (03) 9439 1233, Fax: (03) 9431 1119.
NG:SM:200038. Contact: Naomi Guyett.

Re: AURORA VICECONTE, late of 2 Jolley Street, Brunswick West, Victoria.

Creditors, next-of-kin and others having claims in respect of the estate of the deceased, who died on 8 February 2018, are required to send particulars of their claims to the administrator, care of GPO Box 1946, Melbourne, Victoria 3001, by 13 August 2020, after which date the administrator may convey or distribute the assets, having regard only to the claims of which he may then have notice.

NEYLON LEGAL, lawyers,
Level 3, 20–22 McKillop Street,
Melbourne 3000.

IOLANDA MEMMOLO, late of 11 Madeline Court, Avondale Heights, Victoria, pensioner, deceased.

Creditors, next-of-kin and others having claims in respect of the estate of the abovenamed deceased, who died on 5 August 2019, are required by the executors, Carmel Giuffrida, Michael Memmolo and Andrew Memmolo, care of Nino S. Galgano, lawyer, 358 Sydney Road, Coburg, Victoria 3058, to send particulars thereof to them, care of the undermentioned solicitor, within 60 days from the date of publication of this notice, after which the executors will distribute the estate, having regard only to the claims of which they have notice.

NINO S. GALGANO LAWYER,
358 Sydney Road, Coburg, Victoria 3058.

Re: Estate of ISMAIL NAIM, deceased, late of 7 Mayfield Street, Coburg, Victoria 3058.

Creditors, next-of-kin and others having claims in respect of the estate of the deceased, who died on 29 January 2020, are required by the executor of the estate, Ulcaz Naim, in the Will called Ulcaz Ozdemir, to send particulars of their claims to her, care of the undermentioned solicitors, by 28 July 2020, after which date the executor may convey or distribute the assets, having regard only to the claims of which she then has notice.

PARKE LAWYERS,
8 Market Street, Ringwood, Victoria 3134.

ROSALIND LEWIS JACKSON, late of 1540 Heatherton Road, Dandenong, Victoria, deceased.

Creditors, next-of-kin and others having claims against the estate of the deceased, who died on 27 October 2019, are required by the executors, Diana Margaret Jackson and Mark Alan Costigan, to send detailed particulars of their claims to the said executors, care of Sladen Legal, of Level 5, 707 Collins Street, Melbourne, by 30 July 2020, after which date it will proceed to distribute the said estate, having regard only to the claims of which it then has notice.

SLADEN LEGAL,
Level 5, 707 Collins Street, Melbourne 3008.

Creditors, next-of-kin and others having claims in respect of the estate of the deceased, who died on 13 December 2019, are required by the executors, Penelope Kate Lee, John Bernard Hadaway, Alison Clare Downes and Georgina Mary Chambers, to send particulars to them, care of the undermentioned solicitors, by 3 August 2020, after which date the executors may convey and distribute the assets, having regard only to the claims of which they then have notice.

TRAGEAR & HARRIS LAWYERS,
1/23 Melrose Street, Sandringham, Victoria 3191.

Re: CLARIS MILLICENT HADAWAY, late of Regis Sandringham, 37 Bay Road, Sandringham, Victoria 3191, retired, deceased.

**GOVERNMENT AND OUTER BUDGET
SECTOR AGENCIES NOTICES**

BAYSIDE CITY COUNCIL

Road Discontinuance

Bayside City Council, at its meeting on 28 April 2020 acting under Clause 3 of Schedule 10 to the **Local Government Act 1989**, resolved to discontinue the road shown on registered plan of strata subdivision RP19109 (which is the road at the rear of 28 and 30 Boxshall Street and adjacent to 57 Carpenter Street, Brighton) and shown as Lot 1 on the plan below (**'Road'**), being part of the land contained in Certificate of Title Volume 12131 Folio 933.

The Road is to be sold subject to any right, power or interest held by South East Water Corporation in the Road in connection with any sewers, drains or pipes, under the control of that authority in or near the Road.

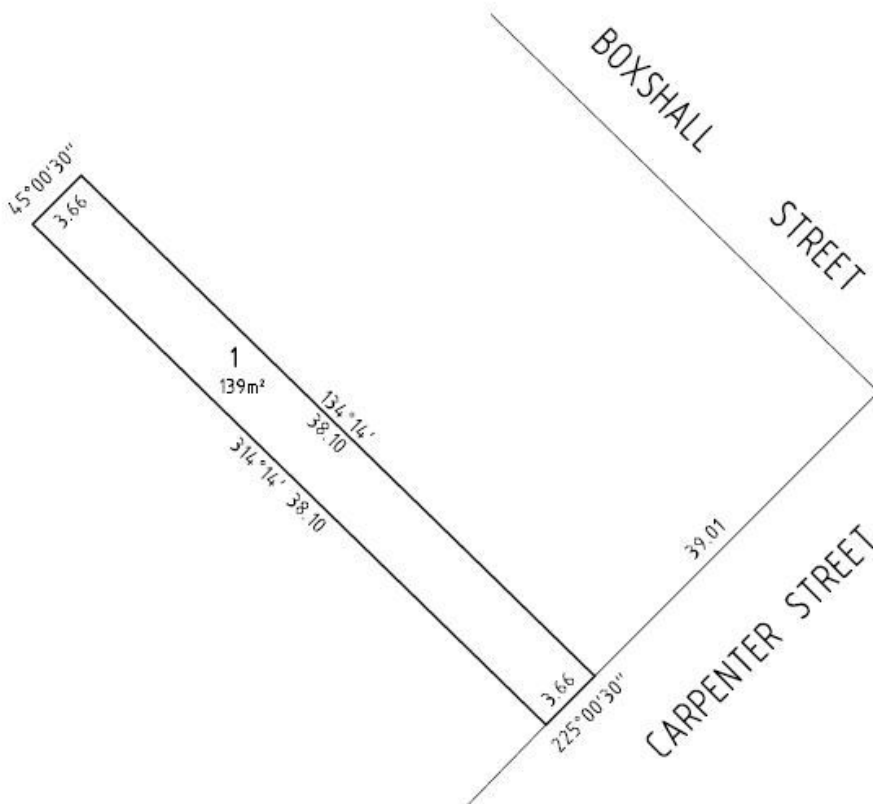

JILL COLSON
Director Corporate Services
Bayside City Council



ROAD DISCONTINUANCE

At its meeting of 12 May 2020 and acting under clause 3 of schedule 10 of the **Local Government Act 1989**, Moonee Valley City Council resolved to discontinue and sell the road abutting 20 Clarence Street, Flemington, being part of the land contained in Certificate of Title Volume 2530 Folio 885 and shown as hatched on the plan below (Road).



The Road is to be sold subject to any right, power or interest held by City West Water and Moonee Valley City Council in connection with sewer, drain and pipes under the control of that authority in or near the road.

BRYAN LANCASTER
Chief Executive Officer



ROAD DISCONTINUANCE

At its meeting of 12 May 2020 and acting under clause 3 of schedule 10 of the **Local Government Act 1989**, Moonee Valley City Council resolved to discontinue and sell the road abutting 22 Church Street, 35 and 37 Bryant Street, Flemington, being part of the land contained in Certificate of Title Volume 1469 Folio 763 and shown as hatched on the plan below (Road).

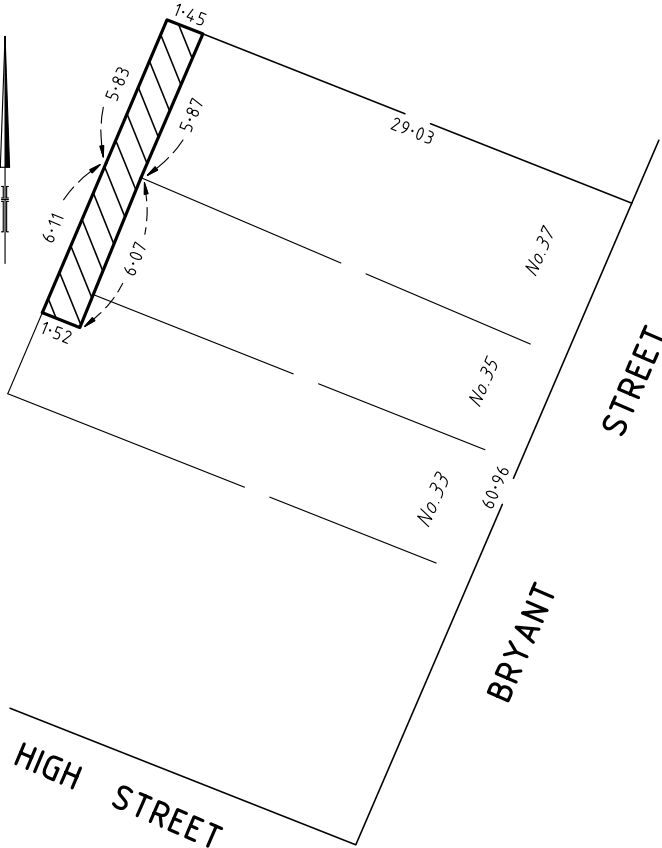

The Road is to be sold subject to any right, power or interest held by City West Water and Moonee Valley City Council in connection with sewer, drain and pipes under the control of that authority in or near the road.

BRYAN LANCASTER
Chief Executive Officer

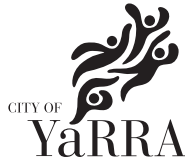

YARRA CITY COUNCIL

Road Discontinuance

At its meeting on 4 May 2020 and acting under Clause 3 of schedule 10 to the **Local Government Act 1989**, Yarra City Council resolved to discontinue and sell the road abutting 12–20 Victoria Crescent, Abbotsford, being part of the land contained in Certificate of Title Volume 6260 Folio 907 and shown cross-hatched and marked as Lot 1 on the plan below.

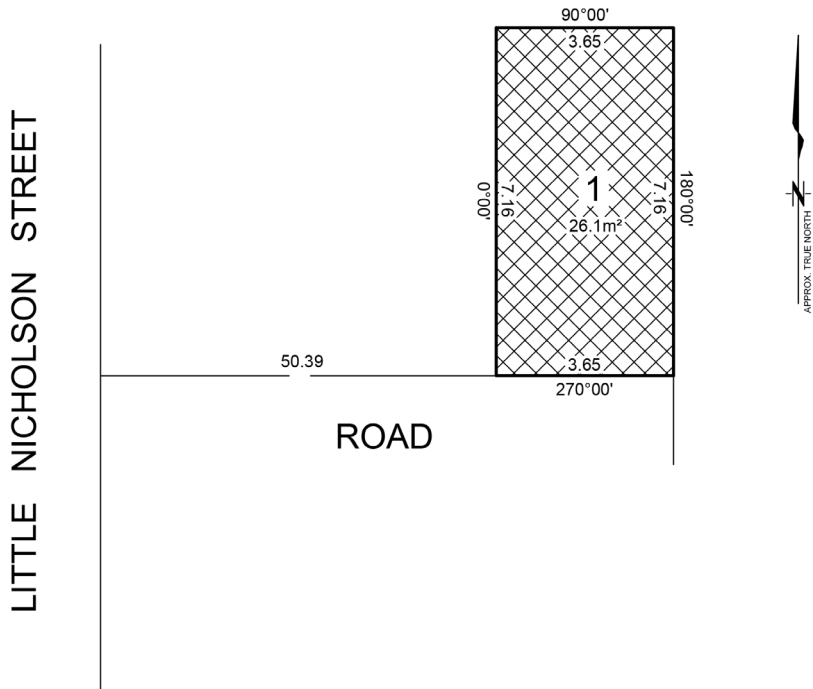

VIJAYA VAIDYANATH
Chief Executive Officer
Yarra City Council

KNOX CITY COUNCIL

Notice of the Making of a Local Law

Amenity Local Law 2020

Notice is given, pursuant to section 119(3) of the **Local Government Act 1989** (the Act), that at its Ordinary Council meeting on 25 May 2020, Knox City Council (Council) resolved to make the *Amenity Local Law 2020* (the Local Law).

The following information about the Local Law is provided in accordance with section 119 of the Act:

The purpose of the Local Law is to:

- (a) Provide for the peace, order and good government of the municipal district; and
- (b) Promote a physical and social environment free from hazards to health, in which the residents of the municipal district can enjoy a quality of life that meets the general expectations of the community; and
- (c) Prevent and manage nuisances which may adversely affect the enjoyment of life within the municipal district or the health, safety and welfare of persons within the municipal district; and

to achieve these objectives by:

- (d) Regulating and managing activities of people within the municipal district which may be dangerous, unsafe or detrimental to the quality of life of other people in, or the environment of, the municipal district; and
- (e) Regulating and controlling the use and activity relating to Council land, roads and Council assets; and
- (f) Providing standards and conditions for specified activities to protect the safety and welfare of people within, and the environment of, the municipal district.

The general purport of the Local Law is as follows:

- Part 2: Private land and neighbourhood amenity – relates to the appearance and condition of private land and properties in the municipality, and includes properties that have been allowed to reach a dilapidated, unsightly or dangerous condition. This part also contains provisions to provide for clear signage of street numbers to assist in the management of the municipality and to assist emergency services.
- Part 3: Private land and the environment – contains provisions which aim to preserve the environment in the municipality, for a range of matters that are not already regulated for by other legislation.
- Part 4: Animals – contains provisions which aim to ensure that any animals kept on private land do not cause a nuisance or adverse impact on the amenity of the area.
- Part 5: Use of Council land and Roads – contains provisions to protect the amenity of Council land or roads through controls prohibiting persons from causing damage to, or acting in a socially unacceptable manner on Council land or roads.
- Part 6: Vehicles on Council land or Roads – contains provisions regarding the placement of vehicles on Council land or roads, for matters that are not already regulated for by other legislation.
- Part 7: Trading, fundraising and promotional activities on Council land or Roads – contains provisions relating to commercial, fundraising and promotional activities on Council Land and roads. This Part establishes a permit system to regulate these activities, and aims to enhance the appearance and safety of streets and public places by controlling the placement of items on Council land and roads. This Part contains provisions which aim to manage and facilitate responsible trading, entertainment and promotional activities on Council land and roads – to ensure the free passage and use of these areas by all users of these areas, and to maintain the amenity of the neighbourhood.
- Part 8: Alcohol and Smoking on Council Land and Roads – provides controls, related to the smoking of tobacco and consumption of alcohol, to achieve responsible management of Council land or roads so as to enhance the enjoyment of these areas by the community.
- Part 9: Council Assets, trees and regulating Building Sites – protects Council land and assets, including drains, vehicle crossings and Council trees and plants. These provisions establish a system of asset protection approvals, as a means of regulating building work which has potential to damage Council land or assets.

- Part 10: Permits – outlines the process for obtaining and retaining permits under the Local Law. This part also provides for the requiring a security bond if required by Council.
- Part 11: Compliance and enforcement of the Local Law – provides a means for enforcing this Local Law and powers to impound and serve Notices to Comply to seek compliance.
- Part 12: Delegations – provides for the delegation of Council’s powers, duties and functions under the Local Law to members of Council staff.

The *Amenity Local Law 2020* comes into operation on 1 July 2020. A copy of the Local Law is available for inspection during normal business hours at the Knox Civic Centre (511 Burwood Highway, Wantirna South), and on Council’s website: knox.vic.gov.au

TONY DOYLE
Chief Executive Officer

Planning and Environment Act 1987

BALLARAT PLANNING SCHEME

Notice of the Preparation of an Amendment Amendment C212ball

The Ballarat City Council has prepared Amendment C212ball to the Ballarat Planning Scheme.

The Amendment affects land located across the boundary of 113 Lofven Street and Crown Allotment 22C Section AA, Nerrina, Victoria 3350.

The Amendment proposes to apply the heritage overlay to the former Eureka Lead Gold Sluicing Company’s pumping site identified in the *Former Eureka Lead Gold Sluicing Company’s pumping site Statement of Significance*.

The Amendment proposes to change the Ballarat Planning Scheme in the following ways:

Mapping changes

- Amends overlay map – 18HO

Ordinance changes

- Amends 43.01 Schedule to the Heritage Overlay to insert the new heritage place under HO224

- Amends Schedule to Clause 72.04 (Documents Incorporated in this Planning Scheme) to include the *Former Eureka Lead Gold Sluicing Company’s pumping site Statement of Significance* as an incorporated document in the Planning Scheme.

You may inspect the Amendment, any documents that support the Amendment and the explanatory report about the Amendment, free of charge, and get information about how to discuss the Amendment with Council staff, at the following locations: at the City of Ballarat website www.ballarat.vic.gov.au; or at the Department of Environment, Land, Water and Planning website, www.delwp.vic.gov.au/public-inspection

Any person who may be affected by the Amendment may make a submission to the planning authority about the Amendment. Submissions must be made in writing giving the submitter’s name and contact address, clearly stating the grounds on which the Amendment is supported or opposed and indicating what changes (if any) the submitter wishes to make.

Name and contact details of submitters are required for Council to consider submissions and to notify such persons of the opportunity to attend Council meetings and any public hearing held to consider submissions. The closing date for submissions is 30 June 2020. A submission must be submitted to the City of Ballarat via: email to strategicplanningsubmissions@ballarat.vic.gov.au; or mail to Strategic Planning, City of Ballarat, PO Box 655, Ballarat, Victoria 3350.

The planning authority must make every submission available to view on its website for any person to inspect, free of charge, for two months after the Amendment comes into operation.

LISA KENDAL
Manager Strategic Planning

Planning and Environment Act 1987

CENTRAL GOLDFIELDS PLANNING SCHEME

Notice of the Preparation of an Amendment Amendment C031cgol

The Central Goldfields Shire Council has prepared Amendment C031cgol to the Central Goldfields Planning Scheme.

The land affected by the Amendment is within the areas of Dunolly, Carisbrook and surrounding rural areas.

The Amendment proposes to update the flood provisions in the Central Goldfields Planning Scheme to include recent flood studies and mapping completed for Carisbrook, Dunolly and along Tullaroop Creek.

You may inspect the Amendment, any documents that support the Amendment and the explanatory report about the Amendment, free of charge, at the following locations: online at Central Goldfields Shire Council website <https://www.centralgoldfields.vic.gov.au/Planning-and-Building/Strategic-Planning/Current-Planning-Scheme-Amendments>; online at the Department of Environment, Land, Water and Planning website www.delwp.vic.gov.au/public-inspection; in person if Council offices are open, during business hours 8.30 am – 5.00 pm at 22 Nolan Street, Maryborough.

Any person who may be affected by the Amendment may make a submission to the planning authority about the Amendment. Submissions must be made in writing giving the submitter's name and contact address, clearly stating the grounds on which the Amendment is supported or opposed and indicating what changes (if any) the submitter wishes to make.

Name and contact details of submitters are required for Council to consider submissions and to notify such persons of the opportunity to attend Council meetings and any public hearing held to consider submissions. The closing date for submissions is Thursday 23 July 2020. A submission must be sent to the Central Goldfields Shire Council: Attention C031cgo1, 22 Nolan Street, Maryborough, Victoria 3465.

The planning authority must make a copy of every submission available at its office for any person to inspect, free of charge, for two months after the Amendment comes into operation or lapses.

LUCY ROFFEY
Chief Executive Officer

Planning and Environment Act 1987

FRANKSTON PLANNING SCHEME

Notice of the Preparation of an Amendment Amendment C140fran

The Frankston City Council has prepared Amendment C140fran to the Frankston Planning Scheme.

The land affected by the Amendment is Frankston City Council's Green Wedge.

The Amendment proposes to amend Clause 21 – Municipal Strategic Statement and include the Green Wedge Management Plan (October, 2019) as a reference document in the Frankston Planning Scheme to implement the key recommendations of the Frankston Green Wedge Management Plan (October, 2019).

You may inspect the Amendment, any documents that support the Amendment, the explanatory report about the Amendment, free of charge, at the following locations: at the Frankston City Council website https://www.frankston.vic.gov.au/Planning_and_Building/Planning/Strategic_Planning/Current_Amendments_-_Frankston_Planning_Scheme; or at the Department of Environment, Land, Water and Planning website, www.delwp.vic.gov.au/public-inspection

Any person who may be affected by the Amendment may make a submission to the planning authority about the Amendment. Submissions must be made in writing giving the submitter's name and contact address, clearly stating the grounds on which the Amendment is supported or opposed and indicating what changes (if any) the submitter wishes to make.

Name and contact details of submitters are required for Council to consider submissions and to notify such persons of the opportunity to attend Council meetings and any public hearing held to consider submissions. The closing date for submissions is Monday 6 July 2020.

A submission must be sent to the Strategic Planning Department, Frankston City Council, PO Box 430, Frankston, Victoria 3199 or greenwedge@frankston.vic.gov.au

The planning authority must make a copy of every submission available online for two months after the Amendment comes into operation or lapses.

PHIL CANTILLON
Chief Executive Officer

Planning and Environment Act 1987

GREATER GEELONG PLANNING SCHEME

Notice of the Preparation of Amendment Amendment C409ggee

The City of Greater Geelong Council has prepared Amendment C409ggee to the Greater Geelong Planning Scheme.

The land affected by the Amendment is spread across the municipality.

The Amendment proposes to amend various provisions of the Planning Scheme to correct mapping and ordinance anomalies, to delete redundant controls and correct provisions.

You may inspect the Amendment, any documents that support the Amendment and the explanatory report about the Amendment, free of charge, at the following locations: 'Amendments' section of the City's website www.geelongaustralia.com.au/amendments; or at the Department of Environment, Land, Water and Planning website www.delwp.vic.gov.au/public-inspection

Any person who may be affected by the Amendment may make a submission to the planning authority about the Amendment. Submissions must be made in writing giving the submitter's name and contact address, clearly stating the grounds on which the Amendment is supported or opposed and indicating what changes (if any) the submitter wishes to make.

Name and contact details of submitters are required for Council to consider submissions and to notify such persons of the opportunity to attend Council meetings and any public hearing held to consider submissions. The closing date for submissions is Tuesday, 30 June 2020. A submission must be sent to: The Coordinator, Strategic Implementation Unit, City of Greater Geelong, PO Box 104, Geelong, Victoria 3220; or by email to amendments@geelongcity.vic.gov.au or lodged online at www.geelongaustralia.com.au/amendments

The Planning Authority must make a copy of every submission available at its office for any person to inspect, free of charge, for two months after the Amendment comes into operation or lapses.

For further information call the Strategic Implementation Unit on 5272 4820.

PETER SMITH
Coordinator Strategic Implementation



Planning and Environment Act 1987
MOONEE VALLEY PLANNING SCHEME
Notice of the Preparation of an Amendment
Amendment C207moon

The Moonee Valley City Council has prepared Amendment C207moon to the Moonee Valley Planning Scheme.

The land affected by the Amendment is all land within the Moonee Ponds Major Activity Centre as identified in the *MPAC to 2040: Moonee Ponds Activity Centre Local Plan* (2019).

The Amendment proposes to implement the land use and development directions of the *MPAC to 2040: Moonee Ponds Activity Centre Local Plan* (2019) and associated background documents.

Specifically, the Amendment proposes to:

1. Amend Clause 21.06 (Built Environment) to reflect the directions of the Local Plan.
2. Amend Clause 21.07 (Activity Centres) to introduce specific objectives and strategies relating the Moonee Ponds Activity Centre, and include the following documents as a reference document:
 - *MPAC to 2040: Moonee Ponds Activity Centre Local Plan (Moonee Valley City Council, 2019)*
 - *Moonee Ponds Activity Centre: Built Form (Hodyl & Co. Pty Ltd, 2019)*
 - *Moonee Ponds Activity Centre: Streetscapes and Public Spaces (Moonee Valley City Council, 2019)*

- *Moonee Ponds Activity Centre: Public Open Spaces (Moonee Valley City Council, 2019)*
 - *Moonee Ponds Activity Centre: Transport (Traffix Group, 2019)*
 - *Moonee Ponds Activity Centre: Employment and Floor Space (SGS Economics and Planning, 2019)*
 - *Moonee Ponds Activity Centre: Affordable Housing (SGS Economics and Planning, 2019)*
 - *Moonee Ponds Activity Centre: Wind (Moonee Valley City Council, 2019)*
 - *Waste Management Plans – Guidelines for Planning Applicant (Moonee Valley City Council, 2019)*
3. Amend Clause 22.02 (Public Open Space Contribution) to reflect identified sites within the Moonee Ponds Activity Centre.
 4. Replace Schedule 1 to Clause 37.08 (Activity Centre Zone) with a new schedule that applies to the Moonee Ponds Activity Centre.
 5. Introduce a new Schedule 2 to Clause 45.09 (Parking Overlay) that introduces maximum parking rates for all uses in the Moonee Ponds Activity Centre.
 6. Amend Schedule to Clause 72.03 (What Does this Planning Scheme Consist of?) to introduce a new planning scheme map, 12PO, relating to the Moonee Ponds Activity Centre.
 7. Amend Schedule to Clause 72.08 (Background Documents) to introduce all background documents relating to the Moonee Ponds Activity Centre.

You may inspect the Amendment, any documents that support the Amendment and the explanatory report about the Amendment, free of charge, at the following locations: at the Moonee Valley City Council website www.yoursay.mvcc.vic.gov.au/mpac; or at the Department of Environment, Land, Water and Planning website www.delwp.vic.gov.au/public-inspection

Any person who may be affected by the Amendment may make a submission to the planning authority about the Amendment. Submissions must be made in writing giving the submitter's name and contact address, clearly stating the grounds on which the Amendment is supported or opposed and indicating what changes (if any) the submitter wishes to make.

Name and contact details of submitters are required for Council to consider submissions and to notify such persons of the opportunity to attend Council meetings and any public hearing held to consider submissions. The closing date for submissions is 3 July 2020. A submission must be sent to the: Strategic Planning Unit, Moonee Valley City Council, PO Box 126, Moonee Ponds, Victoria 3039; or emailed to: strategicplanning@mvcc.vic.gov.au

The planning authority must make a copy of every submission available for any person to inspect, free of charge, for two months after the Amendment comes into operation or lapses.

PETRUS BARRY
Acting Group Manager Planning

Creditors, next-of-kin and others having claims against the estate of any of the undermentioned deceased persons are required to send particulars of their claims to State Trustees Limited, ABN 68 064 593 148, of 1 McNab Avenue, Footscray, Victoria 3011, the personal representative, on or before 30 July 2020, after which date State Trustees Limited may convey or distribute the assets, having regard only to the claims of which State Trustees Limited then has notice.

ALLEN, Marguerite Ray, late of Tanderra Hostel, 141 Highfield Road, Camberwell, Victoria 3124, retired, deceased, who died on 9 December 2019.

CHARLES, Hilda Elaine, late of Waverley Hill SRS, 946–952 Ferntree Gully Road, Wheelers Hill, Victoria 3150, home duties, deceased, who died on 28 September 2019.

EVERINGHAM, Robert, late of Unit 210, 2–12 Bute Street, Seddon, Victoria 3011, deceased, who died on 17 February 2020.

GUTHRIE, Marie Claire, late of Murchison Community Care, 38 Impey Street, Murchison, Victoria 3610, pensioner, deceased, who died on 30 October 2019.

HARRISON, Albert, late of 11 Keith Avenue, Moe, Victoria 3825, deceased, who died on 5 September 2011.

KEMP, George Delgamo, late of 15 Hall Street, Newport, Victoria 3015, deceased, who died on 25 March 2020.

POLITIS, Kiriakos, late of Warralily Gardens, 28 Freda Road, Armstrong Creek, Victoria 3217, deceased, who died on 26 February 2020.

RENWOOD, Robert, also known as Robert Neil Renwood, late of Unit 39, 2 Tom Hills Court, Port Melbourne, Victoria 3207, deceased, who died on 3 March 2020.

RETALLACK, Eunice Mary, late of Westhaven Hostel, 50 Pickett Street, Footscray, Victoria 3011, retired, deceased, who died on 17 February 2020.

WALSH, Barry, late of Unit 9, 14 May Road, Toorak, Victoria 3142, deceased, who died on 25 February 2020.

WILLIAMSON, Beau Franklin, late of 158 Ninth Avenue, Rosebud, Victoria 3939, deceased, who died on 25 December 2019.

Dated 21 May 2020

Creditors, next-of-kin and others having claims against the estate of any of the undermentioned deceased persons are required to send particulars of their claims to State Trustees Limited, ABN 68 064 593 148, of 1 McNab Avenue, Footscray, Victoria 3011, the personal representative, on or before 31 July 2020, after which date State Trustees Limited may convey or distribute the assets, having regard only to the claims of which State Trustees Limited then has notice.

GIDLEY, John Arthur, late of Forest Lodge, 23 Forest Drive, Frankston North, Victoria 3200, deceased, who died on 28 January 2020.

HARVEY, Barry Burgess, late of Greenway Gardens, 27–29 The Greenway, Heathmont, Victoria 3135, retired, deceased, who died on 14 March 2020.

MCKEOWN, Heather, late of 11 Spring Water Crescent, Cranbourne, Victoria 3977, deceased, who died on 19 December 2016.

PETERSON, Neil Thomas, late of 18 Ruthven Crescent, Lalor, Victoria 3075, deceased, who died on 23 November 2019.

VIBERT, Bruce, formerly of 957 High Street Road, Glen Waverley, Victoria 3150, but late of Waverley Valley Aged Care, 29–33 Chesterville Road, Glen Waverley, Victoria 3151, retired, deceased, who died on 27 January 2020.

Dated 22 May 2020

Heritage Act 2017

NOTICE OF REGISTRATION

As Executive Director for the purpose of the **Heritage Act 2017**, I give notice under section 53 that the Victorian Heritage Register is amended by adding a place in the Heritage Register:

Number: H2395

Category: Registered Place

Place: Footscray Psychiatric Centre

Location: 160 Gordon Street, Footscray

Municipality: City of Maribyrnong

All of the place shown hatched on Diagram 2395 encompassing part of Lot 1 on Title Plan 11529, part of Lot 1 on Title Plan 242851 and part of Crown Allotments 7B and 7C, Section 15, Parish of Cut Paw Paw.

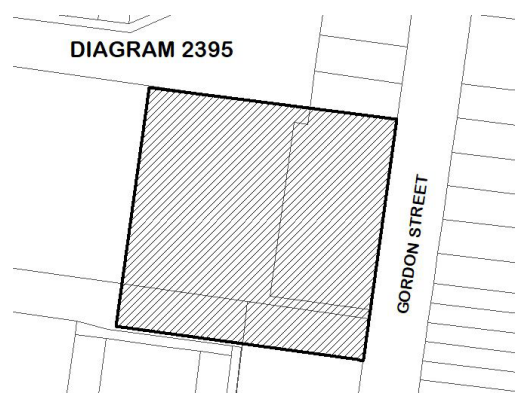

Dated 28 May 2020

STEVEN AVERY
Executive Director

Geographic Place Names Act 1998**NOTICE OF REGISTRATION OF GEOGRAPHIC NAMES**

The Registrar of Geographic Names hereby gives notice of the registration of the undermentioned place names.

Road Naming:

Change Request Number	Road Name	Locality	Naming Authority and Location
130452	Bakali Lane	Mornington	Mornington Peninsula Shire Council The roads traverses south west from Williams Road

Feature Naming:

Change Request Number	Place Name	Naming Authority and Location
129762	Jenny Elford Park	Wodonga City Council Located at Acacia Crescent, Wodonga For further details see map at www.delwp.vic.gov.au/namingplaces
129762	Haeusler Park	Wodonga City Council Located at Kingswood Way, West Wodonga For further details see map at www.delwp.vic.gov.au/namingplaces
129762	Whitla Park	Wodonga City Council Located at between Fisher Court and Nicholson Court, West Wodonga For further details see map at www.delwp.vic.gov.au/namingplaces
131097	Ganbu Gulinj Community Centre	Whittlesea City Council Located at 55 Macedon Parade, Wollert For further details see map at www.delwp.vic.gov.au/namingplaces
131105	Maranoa Botanic Gardens	Boroondara City Council (formerly known as Maranoa Gardens) Located at 40 Yarrbat Avenue, Balwyn For further details see map at www.delwp.vic.gov.au/namingplaces

Geographic Names Victoria

Land Use Victoria
2 Lonsdale Street
Melbourne 3000

CRAIG L. SANDY
Registrar of Geographic Names

Health Complaints Act 2016

Section 90

INTERIM PROHIBITION ORDER

This Interim Prohibition Order is made pursuant to section 90 of the **Health Complaints Act 2016**.

The Health Complaints Commissioner (Commissioner) has made this Interim Prohibition Order because the Commissioner reasonably believes that the general health service provider named below has contravened a code of conduct applying to the general health service being provided and is satisfied that it is necessary to make this order to avoid a serious risk to the health, safety or welfare of the public.

Name of the general health service provider on whom the Interim Prohibition Order is imposed:	Robert Loriente of Coburg in the State of Victoria who also trades as 'Coburg Massage'
Date this Interim Prohibition Order is made:	12 May 2020
Date on which this Interim Prohibition Order expires:	An Interim Prohibition Order can remain in force for up to 12 weeks. This Interim Prohibition Order will remain in force until 3 August 2020 while an investigation is conducted unless it is revoked before that date.
Effect of this Interim Prohibition Order:	<ol style="list-style-type: none"> 1. The general health service provider named above must not, directly or indirectly: <ul style="list-style-type: none"> ● advertise or cause to be advertised, or ● offer or cause to be offered, or ● provide or cause to be provided, or ● establish, direct or otherwise operate any business that either advertises, offers or provides (or causes to be advertised, offered or provided) any general health service (paid or otherwise, in a clinical or non-clinical capacity) that involves physical contact (including massage services) to any female persons. 2. The general health service provider named above must display a copy of this Interim Prohibition Order at any premises where he provides any general health service and must ensure that it is easily visible to the public. 3. The general health service provider named above must publish a copy of this Interim Prohibition Order on any website he uses to offer or promote any general health service.

In this Interim Prohibition Order 'general health service' and 'general health service provider' have the same meaning as in section 3 of the **Health Complaints Act 2016**.

This Interim Prohibition Order takes effect on the service of the order on the general health service provider to whom it applies.

This Order will be published in the Victoria Government Gazette and on the internet site of the Health Complaints Commissioner, www.hcc.vic.gov.au

KAREN CUSACK
Health Complaints Commissioner

Health Complaints Act 2016

Section 95

PROHIBITION ORDER

This Prohibition Order is made pursuant to section 95 of the **Health Complaints Act 2016** (Act).

The Health Complaints Commissioner (Commissioner) has made this Prohibition Order because the Commissioner has completed an investigation under Part 4 of the Act and is satisfied that:

- the general health service provider named below has contravened a code of conduct applying to the general health service, and
- it is necessary to make this Prohibition Order to avoid a serious risk to the health, safety or welfare of the public.

Name of the general health service provider on whom the Prohibition Order is imposed:	Elma Izic of Point Cook in the State of Victoria trading as 'Allegra Cole Cosmetic Clinic' (ABN 13 140 346 817)
Date this Prohibition Order is made:	20 May 2020
Date on which this Prohibition Order expires:	Until varied or revoked by order of the Commissioner.
Effect of this Prohibition Order:	<ol style="list-style-type: none"> 1. The general health service provider named above must not: <ul style="list-style-type: none"> • advertise or cause to be advertised, or • offer or cause to be offered, or • provide or cause to be provided any general health service (paid or otherwise, in a clinical or non-clinical capacity), where the health service involves any cosmetic surgical and medical procedure, including any cosmetic surgical procedure that involves cutting the skin and any cosmetic medical procedure that involves piercing the skin, including cosmetic treatments using a needleless insertion practice, such as a hyaluron pen. 2. The general health service provider named above must not be in possession of or store any Schedule 4 poison, including but not limited to, Botulinum toxin (Botox) and hyaluronic acid injection or insertion preparations (dermal fillers). 3. The general health service provider named above must not administer or cause to be administered to any person any unregistered therapeutic good or scheduled medicine. 4. The general health service provider named above must not establish, direct or otherwise operate any business that provides any general health service (paid or otherwise, in a clinical or non-clinical capacity), where the health service involves any cosmetic surgical and medical procedure, including any cosmetic surgical procedure that involves cutting the skin and any cosmetic medical procedure that involves piercing the skin, including cosmetic treatments using a needleless insertion practice, such as a hyaluron pen.

	<p>5. The general health service provider named above must display a copy of this Prohibition Order at any premises where she provides general health services and ensure that it is easily visible to the public.</p> <p>6. The general health service provider named above must publish a copy of this Prohibition Order on any website or social media platform she uses to offer or promote any general health services (including any website or social media platform connected with Allegra Cole Cosmetic Clinic).</p>
--	---

In this Prohibition Order ‘general health service’ and ‘general health service provider’ have the same meaning as in section 3 of the **Health Complaints Act 2016**.

This Prohibition Order takes effect on the service of the Prohibition Order on the general health service provider to whom it applies.

This Prohibition Order will be published in the Victoria Government Gazette and on the website of the Health Complaints Commissioner at www.hcc.vic.gov.au

KAREN CUSACK
Health Complaints Commissioner

Health Services Act 1988

HEALTH PURCHASING VICTORIA

Notice of Purchasing Policy Exemption

Pursuant to section 134A of the **Health Services Act 1988**, Health Purchasing Victoria (HPV) now grants exemption from the requirement specified at subparagraph 3.3(b) of HPV Health Purchasing Policy 1: Procurement Governance for the class of public hospitals listed in Schedule 1 of the Act and, as per the definition of public hospital under the Act, the public health services listed in Schedule 5 of the Act. This exemption supports public hospital’ pandemic response and only applies to the annual report of operations for the 2019–20 financial year.

This exemption becomes effective from the date of publication in the Government Gazette.

Land Acquisition and Compensation Act 1986

FORM 7

S. 21(a)
Reg. 16

Notice of Acquisition

Compulsory Acquisition of Interest in Land

Barwon Region Water Corporation of 55–67 Ryrie Street, Geelong, Victoria 3220 (Authority) declares that by this notice it acquires the following interest in the land described as 250 Birregurra–Yeodene Road, Yeodene, Victoria 3249, being more particularly described as the land comprised in Certificate of Title Volume 7001 Folio 181.

An easement for water supply purposes over part of the land comprised in Certificate of Title Volume 7001 Folio 181 which is shown as E-1 on Plan for Creation of Easement dated 29 August 2019 and having an area of 179 m², a copy of which is available for perusal at the offices of Barwon Region Water Corporation at 55–67 Ryrie Street, Geelong.

Published with the authority of Barwon Region Water Corporation.

For and on behalf of Barwon Region Water Corporation.

Signed MICHAEL WATSON

Name and Michael Watson

Position Company Secretary

Dated 28 May 2020

Land Acquisition and Compensation Act 1986

FORM 7

S. 21(a)

Reg. 16

Notice of Acquisition

Compulsory Acquisition of Interest in Land

Barwon Region Water Corporation of 55–67 Ryrie Street, Geelong, Victoria 3220 (Authority) declares that by this notice it acquires the following interest in the land described as 1780 Colac–Forrest Road, Gerangamete, Victoria 3249 being more particularly described as Certificate of Title Volume 9861 Folio 255 and Certificate of Title Volume 10398 Folio 180.

An easement for water supply purposes over those parts of the land comprised in the following Certificates of Title:

1. Volume 9861 Folio 255 and shown as E-1 on Plan for Creation of Easement dated 29 August 2019 and having an area of 4622 m²; and
2. Volume 10398 Folio 180 and shown as E-1 on Plan for Creation of Easement dated 29 August 2019 and having an area of 2019 m².

Copies of which are available for perusal at the offices of Barwon Region Water Corporation at 55–67 Ryrie Street, Geelong.

Published with the authority of Barwon Region Water Corporation.

For and on behalf of Barwon Region Water Corporation.

Signed MICHAEL WATSON

Name and Michael Watson

Position Company Secretary

Dated 28 May 2020

Land Acquisition and Compensation Act 1986

FORM 7

S. 21(a)

Reg. 16

Notice of Acquisition

Compulsory Acquisition of Interest in Land

Barwon Region Water Corporation of 55–67 Ryrie Street, Geelong, Victoria 3220 (Authority) declares that by this notice it acquires the following interest in the land described as 120 Shalleys Road, Yeodene, Victoria 3249, being more particularly described as Certificate of Title Volume 11124 Folio 315.

An easement for water supply purposes over those parts of the land comprised in Certificate of Title Volume 11124 Folio 315 and shown as E-1 on Plan for Creation of Easement dated 22 July 2019 and having an area of 863 m², a copy of which is available for perusal at the offices of Barwon Region Water Corporation at 55–67 Ryrie Street, Geelong.

Published with the authority of Barwon Region Water Corporation.

For and on behalf of Barwon Region Water Corporation.

Signed MICHAEL WATSON

Name and Michael Watson

Position Company Secretary

Dated 28 May 2020

Land Acquisition and Compensation Act 1986

FORM 7

S. 21(a)
Reg. 16

Notice of Acquisition

Compulsory Acquisition of Interest in Land

Head, Transport for Victoria declares that by this notice it acquires the following interest in part of the land described in Lot 1 on Plan of Subdivision 709161Y, Certificate of Title Volume 11558 Folio 122, comprising 1,007 square metres and shown as Parcel 23 on Survey Plan 24158.

Interests Acquired: All interests in the land including that of the

Registered Proprietors: Abbotto Superannuation Nominees Pty Ltd (ACN 098 484 569)
G Molino Family Superannuation Pty Ltd (ACN 125 506 765)
Jonathan Michael Racioppo and Miriam Racioppo

Published with the authority of Head, Transport for Victoria.

For and on behalf of Head, Transport for Victoria

Signed TIM CULLINAN

Name Tim Cullinan
Executive Director Transport Property

Dated 28 May 2020

Land Acquisition and Compensation Act 1986

FORM 7

S. 21(a)
Reg. 16

Notice of Acquisition

Compulsory Acquisition of Interest in Land

Head, Transport for Victoria declares that by this notice it acquires the following interest in part of the land described in Lot 1 on Title Plan 168017F, Certificate of Title Volume 9210 Folio 427, comprising 2,432 square metres and shown as Parcel 31 on Survey Plan 24159.

Interests Acquired: All interests in the land including that of the

Registered Proprietor(s): Aleoptimus Pty Ltd (ACN 605 140 878)
Mortgagee: Westpac Banking Corporation (ACN 007 457 141)

Published with the authority of Head, Transport for Victoria.

For and on behalf of Head, Transport for Victoria

Signed TIM CULLINAN

Name Tim Cullinan
Executive Director Transport Property

Dated 28 May 2020

Land Acquisition and Compensation Act 1986

FORM 7

S. 21(a)
Reg. 16

Notice of Acquisition

Compulsory Acquisition of Interest in Land

Head, Transport for Victoria declares that by this notice it acquires the following interest in part of the land described in Lot 1 on Title Plan 139864A, Certificate of Title Volume 9822 Folio 578, comprising 1,189 square metres and shown as Parcel 10 on Survey Plan 24157.

Interests Acquired: All interests in the land including that of the

Registered Proprietor: Georgia Parissis

Mortgagee: Perpetual Corporate Trust Limited (ACN 000 341 533)

Published with the authority of Head, Transport for Victoria.

For and on behalf of Head, Transport for Victoria

Signed TIM CULLINAN

Name Tim Cullinan
Executive Director Transport Property

Dated 28 May 2020

Land Acquisition and Compensation Act 1986

FORM 7

S. 21(a)
Reg. 16

Notice of Acquisition

Compulsory Acquisition of Interest in Land

Head, Transport for Victoria declares that by this notice it acquires the following interest in part of the land described in Lot 1 on Plan of Subdivision 073155, Certificate of Title Volume 8622 Folio 988, comprising 2,872 square metres and shown as Parcels 111 and 112 on Survey Plan 24165.

Interests Acquired: All interests in the land including that of the

Registered Proprietors: Marinko Vrljic and Dragica Vrljic

Published with the authority of Head, Transport for Victoria.

For and on behalf of Head, Transport for Victoria

Signed TIM CULLINAN

Name Tim Cullinan
Executive Director Transport Property

Dated 28 May 2020

Land Acquisition and Compensation Act 1986

FORM 7

S. 21(a)
Reg. 16

Notice of Acquisition

Compulsory Acquisition of Interest in Land

Head, Transport for Victoria declares that by this notice it acquires the following interests in the whole of the land described in:

- Certificate of Title Volume 8420 Folio 805; and
- Certificate of Title Volume 10498 Folio 620.

Interests Acquired: All interests in the land including that of the

Registered Proprietor: Marrakech DH Pty Ltd (ACN 122 958 016)

Lessee: Abraham Di Quinzio

Licenseses: Dahua Epping Development Pty Ltd (ACN 624 152 003)
JD Wollert Bodycoats Dev Nom Pty Ltd (ACN 619 799 790)

Published with the authority of Head, Transport for Victoria.

For and on behalf of Head, Transport for Victoria

Signed TIM CULLINAN

Name Tim Cullinan
Executive Director Transport Property

Dated 28 May 2020

Land Acquisition and Compensation Act 1986

FORM 7

S. 21(a)
Reg. 16

Notice of Acquisition

Compulsory Acquisition of Interest in Land

Head, Transport for Victoria declares that by this notice it acquires the following interest in part of the land described in Lot H on Plan of Subdivision 636382L, Certificate of Title Volume 11200 Folio 335, comprising 143 square metres and shown as Parcel 41 on Survey Plan 24160.

Interests Acquired: All interests in the land including that of the

Registered Proprietor: Martin Sia Pty Ltd (ACN 007 443 692)

Published with the authority of Head, Transport for Victoria.

For and on behalf of Head, Transport for Victoria

Signed TIM CULLINAN

Name Tim Cullinan
Executive Director Transport Property

Dated 28 May 2020

Land Acquisition and Compensation Act 1986

FORM 7

S. 21(a)

Reg. 16

Notice of Acquisition

Compulsory Acquisition of Interest in Land

Head, Transport for Victoria declares that by this notice it acquires the following interests in the land described as:

- part of the land described in Lot 2 on Plan of Subdivision 073155, Certificate of Title Volume 8622 Folio 989, comprising 6,876 square metres and shown as Parcels 83, 85 and 88 on Survey Plan 24163;
- the whole of the land described in Memorial Book 825 No. 547 and shown as Parcel 87 on Survey Plan 24163; and
- part of the land described in Lot 3 on Plan of Subdivision 073155, Certificate of Volume 8622 Folio 990, comprising 696 square metres and shown as Parcel 101 on Survey Plan 24164.

Interests Acquired: All interests in the land including that of the

Registered Proprietor: Dianne Evelyn Draper

Published with the authority of Head, Transport for Victoria.

For and on behalf of Head, Transport for Victoria

Signed TIM CULLINAN

Name Tim Cullinan
Executive Director Transport Property

Dated 28 May 2020

Land Acquisition and Compensation Act 1986

FORM 7

S. 21(a)

Reg. 16

Notice of Acquisition

Compulsory Acquisition of Interest in Land

Head, Transport for Victoria declares that by this notice it acquires the following interest in part of the land described in Lot 1 on Plan of Subdivision 077013, Certificate of Title Volume 8672 Folio 336, comprising 3,643 square metres and shown as Parcels 32 and 37 on Survey Plan 24159.

Interests Acquired: All interests in the land including that of the

Registered Proprietors: Xiao Ping Chen and Zhi Xia Li

Occupant: The Occupant

Mortgagee: Westpac Banking Corporation (ACN 007 457 141)

Published with the authority of Head, Transport for Victoria.

For and on behalf of Head, Transport for Victoria

Signed TIM CULLINAN

Name Tim Cullinan
Executive Director Transport Property

Dated 28 May 2020

Planning and Environment Act 1987

NOTICE OF ADJUSTED GROWTH AREAS INFRASTRUCTURE CONTRIBUTION

I, Richard Wynne, Minister for Planning, have approved the adjusted growth areas infrastructure contribution for each type of land (referred to at section 201RC of the **Planning and Environment Act 1987**) for the 2020–21 financial year.

In accordance with section 201SG(5)(a), the adjusted growth areas infrastructure contribution for the 2020–21 financial year (calculated in accordance with Part 4 of Schedule 1 of the **Planning and Environment Act 1987**) is as follows:

- | | |
|---|-----------------------|
| a) For type A land – | \$99,230 per hectare |
| b) For type B-1, type B-2 and type C land – | \$117,870 per hectare |

Dated 28 May 2020

RICHARD WYNNE MP
Minister for Planning

Planning and Environment Act 1987

NOTICE OF THRESHOLD AMOUNT FOR EXCLUDED BUILDING WORK

In accordance with section 201RG(3)(a) of the **Planning and Environment Act 1987**, the threshold amount (calculated under part 3 of Schedule 1 of the **Planning and Environment Act 1987**) for excluded building work for the 2020–21 financial year is \$1,240,660.

Dated 28 May 2020

STUART MOSELEY
Chief Executive Officer
Victorian Planning Authority

Water Act 1989

DECLARATION OF NEW AREAS FOR WATER SUPPLY AND SEWERAGE

Declaration of Serviced Properties

City West Water has made provision to supply water and sewerage services to each property in the serviced areas known as:

SERVICED AREA	LOCATION	PS NUMBER
LND/17/00652	St A Estate – Stage 6	807894F
LND/17/01367	St A Estate – Stage 8	807901M
LND/17/01368	St A Estate – Stage 7	807900P
LND/18/00132	Sienna North Estate – Stage 2	813255H

Pursuant to section 144 of the **Water Act 1989**, City West Water now declares each such property to be a serviced property for the purposes of:

- water supply;
- sewerage,

on and from 1 May 2020.

Please direct any enquiries about this declaration to City West Water on 9313 8379.

Water Act 1989DECLARATION OF NEW AREAS FOR POTABLE WATER,
RECYCLED WATER AND SEWERAGE

Declaration of Serviced Properties

City West Water has made provision to supply potable (drinking) water, recycled water and sewerage services to each property in the serviced area(s) to be known as:

SERVICED AREA	LOCATION	PS NUMBER
LND/17/00302	Grand Central Estate – Stage 4	803053C
LND/17/00303	Grand Central Estate – Stage 5	805538Q
LND/17/01059	The Grove Estate – Stage 32	811211Q
LND/17/01070	Wollahra Rise Estate – Stage 1	738861E
LND/18/00025	Windermere Estate – Stage 1	817469Q
LND/18/00026	Windermere Estate – Stage 2	817472C
LND/18/00182	Upper Point Cook Estate – Stage 31	809259X
LND/18/00288	The Grove Estate – Stage 35	817600V
LND/18/00757	Manor Lakes Estate – Stage 176	822273E
LND/18/00844	Harpley Townley Park Estate – Stage 66	813548R
LND/18/01072	Riverwalk Estate – Stage 26	820860Y
LND/18/01223	Jubilee Estate – Stage 91	809335J/S91
LND/20/00295	Manor Lakes Estate – Stage 164A	837863X

Pursuant to section 144 of the **Water Act 1989**, City West Water now declares each such property to be a serviced property for the purposes of:

- (a) potable water supply;
- (b) recycled water supply; and
- (c) sewerage,

on and from 1 May 2020.

Please direct any enquiries about this declaration to City West Water on 9313 8379.

Water Act 1989

DECLARATION OF SERVICED PROPERTIES

For the purposes of section 144 of the **Water Act 1989** Goulburn Valley Region Water Corporation (trading as Goulburn Valley Water), declares it has made provision for water and/or sewerage services to the following lots commencing 30 June 2020:

Potable Water and Sewerage

Lots 51–56, 61–69, PS539137R/S4; 7625 Goulburn Valley Highway, Kialla
 Lots 1 and 2 PS838276J; 4 Cougar Place and 76 Hawkins Street, Shepparton
 Lots 1–22, PS823229C; Oaksford Drive, Mansfield
 Lots 1 and 2, PS829018J; 59 Chapel Street, Nathalia
 Lots 1–6, PS824570M; 24 Melbourne Road, Yea
 Lots 529A and 531A, PS543359X; 34, 36 and 38 Lakeside Drive, Nagambie

Potable Water only

Lots 1 and 2 PS826890G; 415 New Dookie Road, Lemnos
 Lots 1 and 2, PS821381G; 500 Murton Road, Tatura
 Lot 1 and Lot BL2, PS829014S; 505 Midland Highway, Shepparton East
 Lots 1 and 2, PS838447H; 3 and 5 Barwon Drive, Wandong

For more information, telephone Goulburn Valley Water on 1800 45 45 00.

Water Act 1989

DETERMINATION OF THE GOULBURN VALLEY REGION WATER CORPORATION

Yarroweyah Water Supply District 2020

I, Kessia Thomson, Executive Director, Department of Environment, Land, Water and Planning, as the delegate of the Minister administering the **Water Act 1989**, under section 122G of the **Water Act 1989** determine the water supply district of Yarroweyah includes the land outlined in red as indicated on Goulburn Valley Region Water Corporation's plan number LEGL./20-093.

This determination will take effect on the date it is published in the Victoria Government Gazette.

Dated 20 May 2020

KESSIA THOMSON
Executive Director, Partnerships and Sector Performance, Water and Catchments
Department of Environment, Land,
Water and Planning
(as delegate of the Minister)

Note:

Copies of the plans referred to in this determination may be inspected at Goulburn Valley Region Water Corporation, 104–110 Fryers Street, Shepparton, Victoria 3630.

Water Act 1989

NOTICE OF DECLARATION OF SERVICED PROPERTIES

Notice is hereby given that Westernport Water has made provision for water and/or recycled water and/or sewer services for the properties listed below. In accordance with section 144 of the **Water Act 1989**, these properties are now liable to be rated as serviced properties from 31 May 2020, or subject to the approval of subdivision.

Lot / Plan Numbers	Property Address
Water and Sewer Services	
Lots 1 and 2 / PS832874U	28 Morgan Street, Cowes
Lots 3 to 12 / PS818377Q/S2	1 Industrial Way, Cowes
Lots 1 and 2 / PS816665X	3573 Bass Highway, Kilcunda
Water Services	
Lots 1 to 4 / PS837047F	6 Agnes Street, Grantville

A copy of the notice and plans for the above are available for inspection at Westernport Water's Office, 2 Boys Home Road, Newhaven.

www.westernportwater.com.au

Water Act 1989**YARRA VALLEY WATER – DECLARATION OF SERVICED PROPERTIES**

Pursuant to section 144 of the **Water Act 1989**, Yarra Valley Water declares the following land to be serviced property for the listed services on or from the Declaration Date/s listed below.

Development Address/ Estate Name	Stage/s	Plan of Subdivision Number	Suburb	Drinking Water	Recycled Water	Sewerage Services	Date Serviced Property Declared
Connect North Business Park	2B	PS823879K	Epping	Y	N	Y	28/04/20
39 English Street	1	PS831543A	Seville	N	N	Y	28/04/20
120 Section Road	1	PS815619J	Greenvale	Y	N	Y	30/04/20
Botanical Estate	9A	PS828153H	Mickleham	Y	Y	Y	30/04/20
Botanical Estate	9B	PS828180E	Mickleham	Y	Y	Y	30/04/20
Highlands Estate	337	PS827465S	Craigieburn	Y	Y	Y	01/05/20
Cloverton Estate	316	PS818704C	Kalkallo	Y	Y	Y	01/05/20
Cloverton Estate	321	PS823234K	Kalkallo	Y	Y	Y	01/05/20
Botanical Estate	9	PS819176V	Mickleham	Y	Y	Y	05/05/20
Merrifield Living Estate – Section C	39	PS818607A	Mickleham	Y	Y	Y	08/05/20
120 Section Road	2	PS815619J	Greenvale	Y	N	Y	08/05/20
Springridge Estate	8B	PS816064Y	Wallan	Y	N	Y	08/05/20
Olivine Estate	9	PS822768A	Donnybrook	Y	Y	Y	15/05/20
67 Collard Drive	1	PS801051S	Diamond Creek	Y	N	Y	15/05/20
Sienna Falls Estate	1	PS709100V	Mount Waverley	Y	N	Y	19/05/20
Katandra Rise Estate	14	PS800334K	Doreen	Y	Y	Y	19/05/20
Lyndarum North Estate	9	PS821108B	Wollert	Y	Y	Y	20/05/20

Planning and Environment Act 1987
GREATER BENDIGO PLANNING SCHEME
Notice of Approval of Amendment
Amendment C252gben

The Minister for Planning has approved Amendment C252gben to the Greater Bendigo Planning Scheme.

The Amendment comes into operation on the date this notice is published in the Victoria Government Gazette.

The Amendment facilitates the Bendigo GovHub by making the following changes to the Greater Bendigo Planning Scheme:

- rezones 189–229 Lyttleton Terrace, Bendigo and immediate road reserve along St Andrews Avenue, Bendigo to Commercial 1 Zone;
- amends the schedule to Clause 45.12 (Specific Controls Overlay) to insert the *Bendigo GovHub Incorporated Document, November 2019* (incorporated document) facilitating use and development of land for the Bendigo GovHub;
- amends the schedule to Clause 72.01 (Responsible authority for this Planning Scheme) to make the Minister for Planning the responsible authority for administrating and enforcing the planning scheme as it relates to the incorporated document; and
- amends the schedule to Clause 72.04 (Documents Incorporated in this Planning Scheme) to list the incorporated document.

A copy of the Amendment can be inspected, free of charge, at the Department of Environment, Land, Water and Planning website at www.planning.vic.gov.au/public-inspection and free of charge at the City of Greater Bendigo website at www.bendigo.vic.gov.au; or during office hours, at the offices of the City of Greater Bendigo, Hopetoun Mill Office, 15 Hopetoun Street, Bendigo.

STUART MENZIES

Director

State Planning Services

Department of Environment, Land, Water and Planning

ORDERS IN COUNCIL

Electricity Safety Act 1998

EXEMPTION ORDER UNDER SECTION 120W OF THE ELECTRICITY SAFETY ACT 1998

Order in Council

The Governor in Council, under section 120W of the **Electricity Safety Act 1998** (Act), makes the following Order to exempt Powercor Australia Limited (ABN 89 064 651 109) (Powercor) from complying with section 120M of the Act on the terms and conditions specified in this Order.

1. EXEMPTIONS

Subject to Powercor's continued compliance with the conditions in clause 2 below, from the **effective date** of this Order, Powercor is exempt from the requirement to ensure that the following **zone substations** are **complying substations** under section 120M(1)(c) of the Act:

- 1.1 **Geelong (GL)**, located at Lat -38.13477, Long 144.33741 (as identified at item 16 in Schedule 1 of the Electricity Safety (Bushfire Mitigation Duties) Regulations 2017); and
- 1.2 **Corio (CRO)**, located at Lat -38.07445, Long 144.35898 (as identified at item 42 in Schedule 1 of the Electricity Safety (Bushfire Mitigation Duties) Regulations 2017).

2. CONDITIONS OF EXEMPTION

The exemptions in clauses 1.1 and 1.2 are granted subject to Powercor's continued compliance with the following conditions:

- 2.1 By 30 April 2023, Powercor must establish a new, **complying substation** which Powercor shall ensure is, and remains, a **complying substation** for purposes of sections 120L and 120M of the Act. Powercor shall provide details of the **new complying substation** to the Minister at least 30 days prior to commencing earth-disturbing works to construct of the substation.
- 2.2 By 30 April 2023, Powercor must transfer each **polyphase electric line segment** identified in column 2 of the table below so that the segment's electricity supply originates from the new **complying zone substation** referenced in clause 2.1 of this Order and has the **required capacity**. Alternatively, subject to Energy Safe Victoria's prior approval, Powercor may:
 - 2.2.1 supply electricity to each **polyphase electric line segment** identified in column 2 of the below table from any other **complying substation** for purposes of sections 120L and 120M of the Act, or
 - 2.2.2 replace each **polyphase electric line segment** identified in column 2 of the below table with **covered** or underground electric line.
- 2.3 From the **effective date** of this Order, Powercor must ensure that any **polyphase electric line segment** supplied from the **CRO** or **GL zone substations** not included in the below table which is located, or comes to be located, in a **hazardous bushfire risk area** shall either be **covered**, or placed underground, or have the **required capacity**.
- 2.4 From the **effective date** of this Order, Powercor must ensure that any **polyphase electric line segment** supplied from the **CRO** or **GL zone substations** that is **covered** or underground is not replaced with bare-wire, overhead conductor, unless otherwise previously approved by Energy Safe Victoria.

Table: Scope of exemptions

Column 1 Exempted zone substation	Column 2 Polyphase electric line segment to be transferred
Corio (CRO)	All parts of the polyphase electric line designated CRO013 connected from the west side of pole LIS 44022, located approximately 15 metres east of Matthews Road on Purnell Road, Corio at Lat -38.07191623, Long 144.33944240
Corio (CRO)	All parts of the polyphase electric line designated CRO022 connected from the west side of pole LIS 26786, located approximately 15 metres west of Olympic Avenue on Darebin Street, Corio at Lat -38.089760, Long 144.344754
Geelong (GL)	All parts of the polyphase electric line GL012 connected from the west side of pole LIS 42701, located approximately 15 metres west of Garlick Avenue on Aberdeen Street, Manifold Heights at Lat -38.14416574, Long 144.32475060
Geelong (GL)	All parts of the polyphase electric line GL014 connected from the west side of pole LIS 55215, located approximately 30 metres west of Graylea Avenue on Church Street, Herne Hill at Lat -38.127968, Long 144.317576
Geelong (GL)	All parts of the polyphase electric line GL015 connected from the west side of pole LIS 766218, located approximately 3 metres east of Rollins Road on Ernest Street, Bell Post Hill at Lat -38.10004914, Long 144.32328075
Geelong (GL)	All parts of the polyphase electric line GL021 connected from the west side of pole LIS 45530, located on Noble Street, Newtown at Lat -38.151848, Long 144.325977

3. INTERPRETATION

3.1 In this Order –

complying substation has the meaning given in section 120L of the Act.

covered has the meaning given in section 120N(5) of the Act.

effective date means the date this Order is published in the Government Gazette.

hazardous bushfire risk area has the meaning given in section 3 of the Act.

polyphase electric line has the meaning given in section 120K of the Act.

polyphase electric line segment means all parts of the polyphase electric line, inclusive, identified in column 2 of the table set out in clause 2 of this Order.

required capacity has the meaning given in section 120K of the Act.

zone substation means a substation prescribed in Schedule 1 of the Electricity Safety (Bushfire Mitigation Duties) Regulations 2017.

3.2 In this Order, unless the context requires otherwise, words denoting the singular include the plural, and vice versa.

4. COMMENCEMENT

This Order takes effect on the date it is published in the Government Gazette.

Dated 26 May 2020

Responsible Minister:

THE HON LILY D'AMBROSIO MP

Minister for Energy, Environment and Climate Change

CLAIRE CHISHOLM
Clerk of the Executive Council

Land Acquisition and Compensation Act 1986
CERTIFICATION PURSUANT TO SECTION 5(3) OF THE
LAND ACQUISITION AND COMPENSATION ACT 1986

Order in Council

The Governor in Council, under section 5(3) of the **Land Acquisition and Compensation Act 1986**, certifies the land shown as Lot 2 on Plan PS 748349J prepared by KLM Spatial, and annexed to the Order in Council, being part of Lot 1 on PS 826170T and comprised in Certificate of Title Volume 12168 Folio 397 to be land for which reservation is unnecessary, undesirable and contrary to the public interest.

This legislative instrument comes into effect on the date published in the Government Gazette.

Dated 26 May 2020

Responsible Minister:

HON JILL HENNESSY MP

Attorney-General

CLAIRE CHISHOLM
Clerk of the Executive Council

PLAN OF SUBDIVISION			LV USE ONLY EDITION	PS 748349J	
LOCATION OF LAND			CERTIFYING AUTHORITY CASEY CITY COUNCIL		
PARISH: CRANBOURNE TOWNSHIP: SECTION: CROWN ALLOTMENT: CROWN PORTION: 38 (PART) TITLE REFERENCES: VOL.II393 FOL.220 LAST PLAN REFERENCES: LOT1 ON TP89690IV POSTAL ADDRESS: 350 CLYDE - FIVE WAYS ROAD (At time of subdivision) CLYDE, 3978 MGA Co-ordinates E 353 330 ZONE: 55 (of approx centre of land in plan) N 5778 420 GDA 94					
VESTING OF ROADS AND/OR RESERVES					
IDENTIFIER	COUNCIL/BODY/PERSON				
NIL	NIL				
NOTATIONS			NOTATIONS		
			STAGING This is not a staged subdivision.		
NOTATIONS					
DEPTH LIMITATION DOES NOT APPLY.					
Survey: This plan is based on survey. This survey has been connected to permanent marks no.(s) PMI63 & PM10 in Proclaimed Survey Area no. 71					
EASEMENT INFORMATION					
LEGEND A - Appurtenant Easement E - Encumbering Easement R - Encumbering Easement (Road)					
Easement Reference	Purpose	Width (Metres)	Origin	Land Benefited/In Favour Of	
 Planners Surveyors Engineers Suite 1, Building 2 3 Ordish Road Dandenong South 3175 Telephone 03 9794 1600 manager@klms.com.au		KLMS REF: 6877		ORIGINAL SHEET SIZE A3	SHEET 1 OF 2 SHEETS
			DAMIEN MARC RIVALLAND VERSION 1		

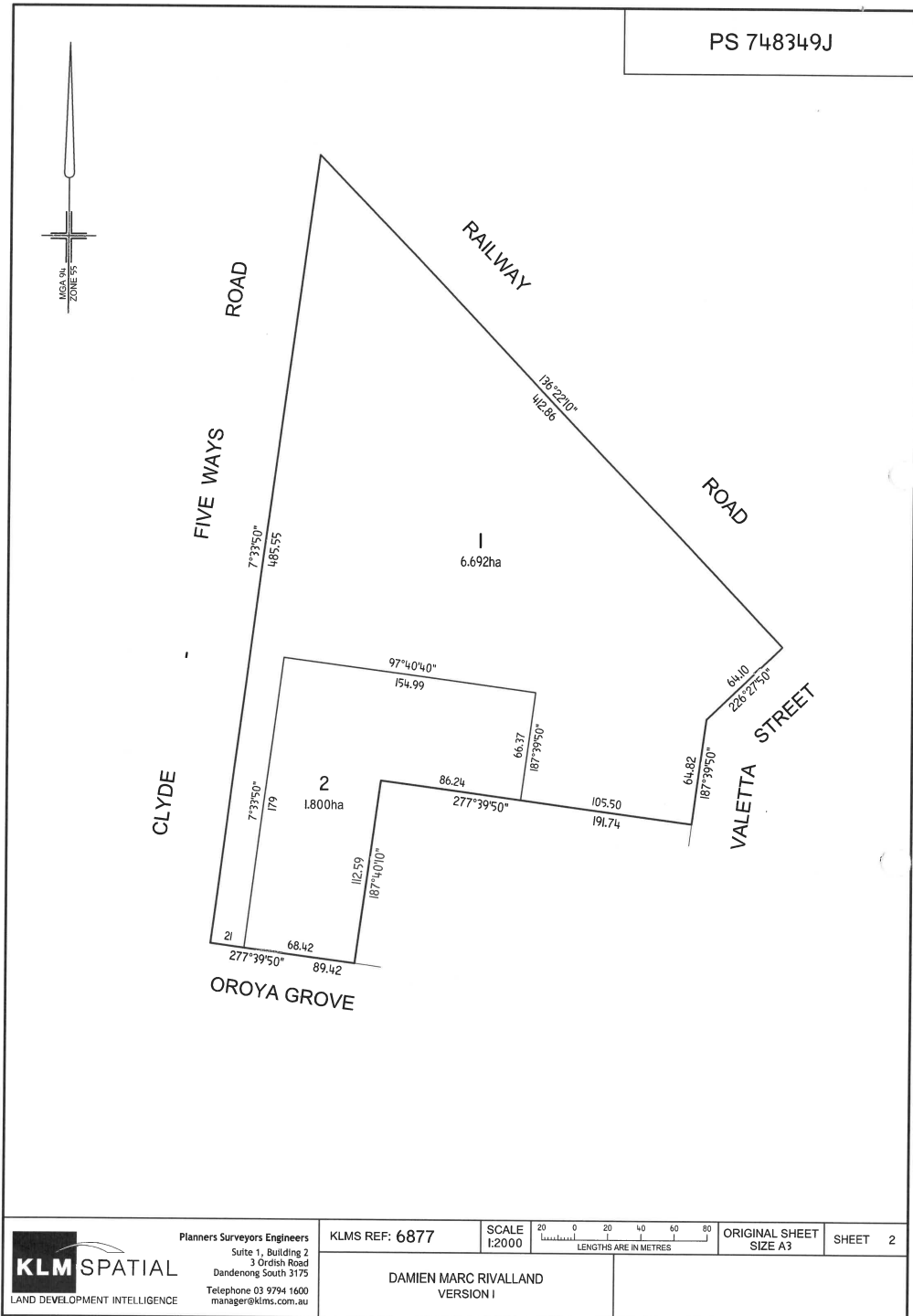

Health Services Act 1988

DECLARATION UNDER SECTION 11

Order in Council

The Governor in Council under section 11 of the **Health Services Act 1988** (the Act) declares that sections 33(3), (4), (5), (6), (8) and (10) of the Act do not have effect in relation to Mildura Base Public Hospital between 30 June 2020 and 14 September 2020 (dates inclusive).

This Order comes into effect on the date it is published in the Government Gazette.

Dated 26 May 2020

Responsible Minister:

JENNY MIKAKOS

Minister for Health

CLAIRE CHISHOLM
Clerk of the Executive Council

Transport Accident Act 1986

TRANSPORT ACCIDENT CHARGES ORDER (NO. 1) 2020

Order in Council

The Governor-in-Council with the advice of the Executive Council under section 110(8) of the **Transport Accident Act 1986** on the recommendation of the responsible Minister makes the following Order:

This Order will come into effect from 1 July 2020.

1. Title

This Order is called the Transport Accident Charges Order (No. 1) 2020.

2. Commencement

This Order comes into operation on 1 July 2020.

3. Definitions

In this Order –

‘**declared apprentice’s concession**’ means a 50 per cent discount on the TAC charge payable for a vehicle registered under the **Road Safety Act 1986** and classified under category 1(a), 1(b)(i), 2(a) or 2(b) of this Order, in the name of a declared apprentice within the meaning of Regulation 5 of the Road Safety (Vehicles) Regulations 2009.

‘**exempt general-use motorcycle**’ means a general-use motorcycle which –

- (a) at the time when application is made for registration or renewal of registration, application is made by a person who has another general-use motorcycle registered under the **Road Safety Act 1986** that is classified under 3(a)(iii) or 3(a)(iv) of Schedule 1 to this Order, and
- (b) is fitted with an engine with a capacity greater than 125 cc, and
- (c) is the subject of an application for registration or renewal of registration by an individual;

‘**forward-control body-type**’ means a motor vehicle in which the centre of the steering wheel is in the forward quarter of the vehicle’s total length

‘**general-use motorcycle**’ means a motorcycle that is not classified, or to be classified, under 4(b), 4(c), 4(d), 5(b)(ii) or 5(d) of Schedule 1 to this Order;

‘**high risk zone**’ means the parts of the State in which addresses are allocated a postcode listed in Part A of Schedule 2 and, except if the Commission otherwise determines under 110(1A) of the Act, any place outside Victoria;

‘**low risk zone**’ means the parts of the State that are not located in the ‘high risk zone’ or the ‘medium risk zone’;

‘**medium risk zone**’ means the parts of the State in which addresses are allocated a postcode listed in Part B of Schedule 2 to this Order;

‘**pensioner motor vehicle**’ means a motor vehicle that –

- (a) is registered or to be registered in the name of an eligible pensioner within the meaning of the **State Concessions Act 2004**; and
- (b) is eligible to be registered under the **Road Safety Act 1986** in accordance with regulation 102(2) or item 10, 11, 12 or 13 of the Table to Schedule 3 to the Road Safety (Vehicles) Regulations 2009; and
- (c) is registered or about to be registered under the **Road Safety Act 1986**;

‘**prescribed period**’ means the period prescribed for the purposes of section 109 of the Act in relation to a motor vehicle of a certain class specified in regulation 5 of the Transport Accident (Administration of Charges) Regulations 2011;

‘**the Act**’ means the **Transport Accident Act 1986**.

4. Transport accident charge

1. The amount of the transport accident charge applicable to a motor vehicle is the amount shown in Schedule 1 as applicable in respect of –
 - (a) motor vehicles of that class; and
 - (b) the high risk zone, medium risk zone or low risk zone, as the case may be, in which the motor vehicle is usually kept.
2. If the prescribed period in relation to a motor vehicle is less than 3 months the transport accident charge applicable to the motor vehicle in respect of that period is the amount, calculated to the nearest whole dollar, determined in accordance with the formula –
$$\frac{(A \times B)}{365} + \$17$$
where –
 - A is the amount of the transport accident charge applicable under sub-paragraph (1); and
 - B is the number of days in the prescribed period.
3. Despite sub-paragraph (2), if the prescribed period in relation to a motor vehicle is less than 3 months, and is a whole number of months, the transport accident charge applicable to the motor vehicle in respect of that period is the amount, calculated to the nearest whole dollar, determined in accordance with the formula –
$$\frac{(A \times C)}{12} + \$17$$
where –
 - A is the amount of the transport accident charge applicable under sub-paragraph (1); and
 - C is the number of months in the prescribed period.
4. If the prescribed period in relation to a motor vehicle is more than 12 months, the transport accident charge applicable to the motor vehicle in respect of that period is the amount, calculated to the nearest whole dollar, determined in accordance with the formula –
$$\frac{(A \times B)}{365}$$
where –
 - A is the amount of the transport accident charge applicable under sub-paragraph (1); and
 - B is the number of days in the prescribed period.
5. Despite sub-paragraph (4), if the prescribed period in relation to a motor vehicle is more than 12 months and is a whole number of months, the transport accident charge applicable to the motor vehicle in respect of that period is the amount, calculated to the nearest whole dollar, determined in accordance with the formula –
$$\frac{(A \times C)}{12}$$
where –
 - A is the amount of the transport accident charge applicable under sub-paragraph (1); and
 - C is the number of months in the prescribed period.

6. If the motor vehicle is a pensioner motor vehicle the transport accident charge applicable to the motor vehicle is one-half of the transport accident charge that would otherwise be payable.
7. If the motor vehicle is subject to the 'declared apprentice's concession' the transport accident charge applicable to the motor vehicle is one-half of the transport accident charge that would otherwise be payable for motor vehicles classified under classes 1(a), 1(b)(i), 2(a) or 2(b).

SCHEDULES
SCHEDULE 1

Paragraph 4

TRANSPORT ACCIDENT CHARGES

Item	Class	Annual Amounts of Transport Accident Charge Payable		
		High risk zone \$ (Inc GST)	Medium risk zone \$ (Inc GST)	Low risk zone \$ (Inc GST)
1.	Passenger Vehicles			
	a) Any motor vehicle with sedan, station wagon or related body-type (including 4WD passenger vehicle) not included in any other class; self-propelled caravan; ambulance; hearse or mourning coach.	484	434	376
	b) Any motor vehicle with a bus or forward-control body-type constructed and primarily used for carrying passengers, but not for hire, fare or reward –			
	i) Seating up to 9 people (including the driver)	484	433	356
	ii) Seating 10 or more people (including the driver)	685	433	356
	c) Taxi – that is licensed under relevant Victorian legislation, with a sedan, station wagon or related body-type (including 4WD passenger vehicle); or a mini-bus which is wheel chair accessible;	484	434	376
	d) Bus – any motor vehicle, licensed for or primarily used for carrying passengers for hire, fare or reward, but excluding vehicles classified under 1(c) –			
	i) seating up to 9 people (including the driver)	1599	1072	370
	ii) seating 10 or more people but fewer than 31 people (including the driver), the relevant zone charge for a bus under (i), plus for each additional seat over 9	40	18	5
	iii) seating 31 people or more	2451	1467	485
2.	Goods Vehicles			
	Any motor vehicle designed, constructed or primarily used for carrying goods –			
	a) up to and including two tonnes carrying capacity (Gross Vehicle Mass minus tare) including utility	485	367	254

	b) over two tonnes carrying capacity (Gross Vehicle Mass minus tare) but excluding motor vehicles classified under 2(c) or 2(d)	706	617	530
	c) prime mover type motor vehicle, but excluding motor vehicles classified under 2(d) and motor vehicles having a tare weight of 5 tonnes or less	1959	1565	1180
	d) any motor vehicle owned by a primary producer that would otherwise be classified under 2(b) or 2(c) that is used solely in connection with the primary production operations of the owner	214	179	147
3.	Motorcycles			
	a) Any general-use motorcycle, other than an exempt general-use motorcycle with			
	i) engine capacity less than 61 cc	81	81	81
	ii) engine capacity greater than 60 cc but less than 126 cc	320	281	242
	iii) engine capacity greater than 125 cc but less than 501 cc	424	380	338
	iv) engine capacity greater than 500 cc	578	515	451
	b) Any exempt general-use motorcycle with			
	i) engine capacity greater than 125 cc but less than 501 cc	356	312	270
	ii) engine capacity greater than 500 cc	510	447	383
4.	Miscellaneous motor vehicles			
	a) Any motor vehicle not otherwise classified: including road making motor vehicle, mobile crane, tractor (except those classified under 4(b))	366	290	92
	b) Any tractor, self-propelled farm machine or motor cycle owned by a primary producer and used solely in connection with the primary production operations of the owner	81	81	81
	c) Any recreation motor vehicle registered under the Road Safety Act 1986	67	67	67
	d) Any vintage, veteran, classic or historic motor vehicle or motorcycle operating on a 45 day club permit	48	48	48
	e) Any vintage, veteran, classic or historic motor vehicle or motorcycle operating on a 90 day club permit	94	94	94

		High risk zone \$ (Inc GST)	Medium risk zone \$ (Inc GST)	Low risk zone \$ (Inc GST)
5.	Special purpose motor vehicles			
	a) Fire brigade –			
	i) Any motor vehicle owned by the Metropolitan Fire and Emergency Services Board which is used to combat outbreaks of fire	1223	1223	1223
	ii) Any motor vehicle owned by the Country Fire Authority or any brigade or group of brigades registered with the Country Fire Authority which is used to combat outbreaks of fire	195	195	195
	b) Police			
	i) Any motor vehicle (excluding a motorcycle) registered in the name of the Victoria Police	1714	1714	1714
	ii) Any motorcycle registered in the name of the Victoria Police	485	485	485
	c) Motor trades			
	i) Motor vehicle used by a manufacturer of vehicles, a dealer in vehicles, a fleet owner or a licensed tester of vehicles as defined in the vehicles regulations with general identification mark (trade plate) attached	317	238	156
	ii) Tow truck licensed under the Accident Towing Services Act 2007 or used for trade towing	904	677	452
	d) Hire and drive yourself motor vehicle or motorcycle (including courtesy and loan cars) but excluding a prime mover classified under item 2(c)	767	643	555

Item	Class	Six-monthly Amounts of Transport Accident Charge Payable		
		High risk zone \$ (Inc GST)	Medium risk zone \$ (Inc GST)	Low risk zone \$ (Inc GST)
1.	Passenger Vehicles			
	a) Any motor vehicle with sedan, station wagon or related body-type (including 4WD passenger vehicle) not included in any other class; self-propelled caravan; ambulance; hearse or mourning coach;	242	217	188
	b) Any motor vehicle with a bus or forward-control body-type constructed and primarily used for carrying passengers, but not for hire, fare or reward –			
	i) Seating up to 9 people (including the driver)	242	216.50	178
	ii) Seating 10 or more people (including the driver)	342.50	216.50	178
	c) Taxi – that is licensed under relevant Victorian legislation, with a sedan, station wagon or related body-type (including 4WD passenger vehicle); or a mini-bus which is wheel chair accessible;	242	217	188
	d) Bus – any motor vehicle, licensed for or primarily used for carrying passengers for hire, fare or reward, but excluding vehicles classified under 1(c) –			
	i) seating up to 9 people (including the driver)	799.50	536	185
	ii) seating 10 or more people but fewer than 31 people (including the driver), the relevant zone charge for a bus under (i), plus for each additional seat over 9	20	9	2.50
	iii) seating 31 people or more	1225.50	733.50	242.50
2.	Goods Vehicles			
	Any motor vehicle designed, constructed or primarily used for carrying goods –			
	a) up to and including two tonnes carrying capacity (Gross Vehicle Mass minus tare) including utility	242.50	183.50	127
	b) over two tonnes carrying capacity (Gross Vehicle Mass minus tare) but excluding motor vehicles classified under 2(c) or 2(d)	353	308.50	265

	c) prime mover type motor vehicle, but excluding motor vehicles classified under 2(d) and motor vehicles having a tare weight of 5 tonnes or less	979.50	782.50	590
	d) any motor vehicle owned by a primary producer that would otherwise be classified under 2(b) or 2(c) that is used solely in connection with the primary production operations of the owner	107	89.50	73.50
3.	Motorcycles			
	a) Any general-use motorcycle, other than an exempt general-use motorcycle with			
	i) engine capacity less than 61 cc	40.50	40.50	40.50
	ii) engine capacity greater than 60 cc but less than 126 cc	160	140.50	121
	iii) engine capacity greater than 125 cc but less than 501 cc	212	190	169
	iv) engine capacity greater than 500 cc	289	257.50	225.50
	b) Any exempt general-use motorcycle with			
	i) engine capacity greater than 125 cc but less than 501 cc	178	156	135
	ii) engine capacity greater than 500 cc	255	223.50	191.50
4.	Miscellaneous motor vehicles			
	a) Any motor vehicle not otherwise classified: including road making motor vehicle, mobile crane, tractor (except those classified under 4(b))	183	145	46
	b) Any tractor, self-propelled farm machine or motor cycle owned by a primary producer and used solely in connection with the primary production operations of the owner	40.50	40.50	40.50
	c) Any recreation motor vehicle registered under the Road Safety Act 1986	33.50	33.50	33.50
	d) Any vintage, veteran, classic or historic motor vehicle or motorcycle operating on a 45 day club permit			
	e) Any vintage, veteran, classic or historic motor vehicle or motorcycle operating on a 90 day club permit			

		High risk zone \$ (Inc GST)	Medium risk zone \$ (Inc GST)	Low risk zone \$ (Inc GST)
5.	Special purpose motor vehicles			
	a) Fire brigade –			
	i) Any motor vehicle owned by the Metropolitan Fire and Emergency Services Board which is used to combat outbreaks of fire	611.50	611.50	611.50
	ii) Any motor vehicle owned by the Country Fire Authority or any brigade or group of brigades registered with the Country Fire Authority which is used to combat outbreaks of fire	97.50	97.50	97.50
	b) Police			
	i) Any motor vehicle (excluding a motorcycle) registered in the name of the Victoria Police	857	857	857
	ii) Any motorcycle registered in the name of the Victoria Police	242.50	242.50	242.50
	c) Motor trades			
	i) Motor vehicle used by a manufacturer of vehicles, a dealer in vehicles, a fleet owner or a licensed tester of vehicles as defined in the vehicles regulations with general identification mark (trade plate) attached	158.50	119	78
	ii) Tow truck licensed under the Accident Towing Services Act 2007 or used for trade towing	452	338.50	226
	d) Hire and drive yourself motor vehicle or motorcycle (including courtesy and loan cars) but excluding a prime mover classified under item 2(c)	383.50	321.50	277.50

Item	Class	Three-monthly Amounts of Transport Accident Charge Payable		
		High risk zone \$ (Inc GST)	Medium risk zone \$ (Inc GST)	Low risk zone \$ (Inc GST)
1.	Passenger Vehicles			
	a) Any motor vehicle with sedan, station wagon or related body-type (including 4WD passenger vehicle) not included in any other class; self-propelled caravan; ambulance; hearse or mourning coach;	121	108.50	94
	b) Any motor vehicle with a bus or forward-control body-type constructed and primarily used for carrying passengers, but not for hire, fare or reward –			
	i) Seating up to 9 people (including the driver)	121	108.25	89
	ii) Seating 10 or more people (including the driver)	171.25	108.25	89
	c) Taxi – that is licensed under relevant Victorian legislation, with a sedan, station wagon or related body-type (including 4WD passenger vehicle); or a mini-bus which is wheel chair accessible;	121	108.50	94
	d) Bus – any motor vehicle, licensed for or primarily used for carrying passengers for hire, fare or reward, but excluding vehicles classified under 1(c) –			
	i) seating up to 9 people (including the driver)	399.75	268	92.50
	ii) seating 10 or more people but fewer than 31 people (including the driver), the relevant zone charge for a bus under (i), plus for each additional seat over 9	10	4.50	1.25
	iii) seating 31 people or more	612.75	366.75	121.25
2.	Goods Vehicles			
	Any motor vehicle designed, constructed or primarily used for carrying goods –			
	a) up to and including two tonnes carrying capacity (Gross Vehicle Mass minus tare) including utility	121.25	91.75	63.50
b) over two tonnes carrying capacity (Gross Vehicle Mass minus tare) but excluding motor vehicles classified under 2(c) or 2(d)	176.50	154.25	132.50	

	c) prime mover type motor vehicle, but excluding motor vehicles classified under 2(d) and motor vehicles having a tare weight of 5 tonnes or less	489.75	391.25	295
	d) any motor vehicle owned by a primary producer that would otherwise be classified under 2(b) or 2(c) that is used solely in connection with the primary production operations of the owner	53.50	44.75	36.75
3.	Motorcycles			
	a) Any general-use motorcycle, other than an exempt general-use motorcycle with			
	i) engine capacity less than 61 cc	20.25	20.25	20.25
	ii) engine capacity greater than 60 cc but less than 126 cc	80	70.25	60.50
	iii) engine capacity greater than 125 cc but less than 501 cc	106	95	84.50
	iv) engine capacity greater than 500 cc	144.50	128.75	112.75
	b) Any exempt general-use motorcycle with			
	i) engine capacity greater than 125 cc but less than 501 cc	89	78	67.50
	ii) engine capacity greater than 500 cc	127.50	111.75	95.75
4.	Miscellaneous motor vehicles			
	a) Any motor vehicle not otherwise classified: including road making motor vehicle, mobile crane, tractor (except those classified under 4(b))	91.50	72.50	23
	b) Any tractor, self-propelled farm machine or motor cycle owned by a primary producer and used solely in connection with the primary production operations of the owner	20.25	20.25	20.25
	c) Any recreation motor vehicle registered under the Road Safety Act 1986	16.75	16.75	16.75
	d) Any vintage, veteran, classic or historic motor vehicle or motorcycle operating on a 45 day club permit			
	e) Any vintage, veteran, classic or historic motor vehicle or motorcycle operating on a 90 day club permit			

		High risk zone \$ (Inc GST)	Medium risk zone \$ (Inc GST)	Low risk zone \$ (Inc GST)
5.	Special purpose motor vehicles			
	a) Fire brigade –			
	i) Any motor vehicle owned by the Metropolitan Fire and Emergency Services Board which is used to combat outbreaks of fire	305.75	305.75	305.75
	ii) Any motor vehicle owned by the Country Fire Authority or any brigade or group of brigades registered with the Country Fire Authority which is used to combat outbreaks of fire	48.75	48.75	48.75
	b) Police			
	i) Any motor vehicle (excluding a motorcycle) registered in the name of the Victoria Police	428.50	428.50	428.50
	ii) Any motorcycle registered in the name of the Victoria Police	121.25	121.25	121.25
	c) Motor trades			
	i) Motor vehicle used by a manufacturer of vehicles, a dealer in vehicles, a fleet owner or a licensed tester of vehicles as defined in the vehicles regulations with general identification mark (trade plate) attached	79.25	59.50	39
	ii) Tow truck licensed under the Accident Towing Services Act 2007 or used for trade towing	226	169.25	113
	d) Hire and drive yourself motor vehicle or motorcycle (including courtesy and loan cars) but excluding a prime mover classified under item 2(c)	191.75	160.75	138.75

Item	Class	Annual Declared Apprentices Concession Rates		
		High risk zone \$ (Inc GST)	Medium risk zone \$ (Inc GST)	Low risk zone \$ (Inc GST)
1.	Passenger Vehicles			
	<ul style="list-style-type: none"> a) Any motor vehicle with sedan, station wagon or related body-type (including 4WD passenger vehicle) not included in any other class; self-propelled caravan; ambulance; hearse or mourning coach; b) Any motor vehicle with a bus or forward-control body-type constructed and primarily used for carrying passengers, but not for hire, fare or reward – <ul style="list-style-type: none"> i) Seating up to 9 people (including the driver) ii) Seating 10 or more people (including the driver) c) Taxi – that is licensed under relevant Victorian legislation, with a sedan, station wagon or related body-type (including 4WD passenger vehicle); or a mini-bus which is wheel chair accessible; d) Bus – any motor vehicle, licensed for or primarily used for carrying passengers for hire, fare or reward, but excluding vehicles classified under 1(c) – <ul style="list-style-type: none"> i) seating up to 9 people (including the driver) ii) seating 10 or more people but fewer than 31 people (including the driver), the relevant zone charge for a bus under (i), plus for each additional seat over 9 iii) seating 31 people or more 	242	217	188
		242	216.50	178

2.	<p>Goods Vehicles</p> <p>Any motor vehicle designed, constructed or primarily used for carrying goods –</p> <p>a) up to and including two tonnes carrying capacity (Gross Vehicle Mass minus tare) including utility</p> <p>b) over two tonnes carrying capacity (Gross Vehicle Mass minus tare) but excluding motor vehicles classified under 2(c) or 2(d)</p> <p>c) prime mover type motor vehicle, but excluding motor vehicles classified under 2(d) and motor vehicles having a tare weight of 5 tonnes or less</p> <p>d) any motor vehicle owned by a primary producer that would otherwise be classified under 2(b) or 2(c) that is used solely in connection with the primary production operations of the owner</p>	<p>242.50</p> <p>353</p>	<p>183.50</p> <p>308.50</p>	<p>127</p> <p>265</p>
3.	<p>Motorcycles</p> <p>a) Any general-use motorcycle, other than an exempt general-use motorcycle with</p> <p>i) engine capacity less than 61 cc</p> <p>ii) engine capacity greater than 60 cc but less than 126 cc</p> <p>iii) engine capacity greater than 125 cc but less than 501 cc</p> <p>iv) engine capacity greater than 500 cc</p> <p>b) Any exempt general-use motorcycle with</p> <p>i) engine capacity greater than 125 cc but less than 501 cc</p> <p>ii) engine capacity greater than 500 cc</p>			

4.	<p>Miscellaneous motor vehicles</p> <p>a) Any motor vehicle not otherwise classified: including road making motor vehicle, mobile crane, tractor (except those classified under 4(b))</p> <p>b) Any tractor, self-propelled farm machine or motor cycle owned by a primary producer and used solely in connection with the primary production operations of the owner</p> <p>c) Any recreation motor vehicle registered under the Road Safety Act 1986</p> <p>d) Any vintage, veteran, classic or historic motor vehicle or motorcycle operating on a 45 day club permit</p> <p>e) Any vintage, veteran, classic or historic motor vehicle or motorcycle operating on a 90 day club permit</p>			
5.	<p>Special purpose motor vehicles</p> <p>a) Fire brigade –</p> <p>i) Any motor vehicle owned by the Metropolitan Fire and Emergency Services Board which is used to combat outbreaks of fire</p> <p>ii) Any motor vehicle owned by the Country Fire Authority or any brigade or group of brigades registered with the Country Fire Authority which is used to combat outbreaks of fire</p> <p>b) Police</p> <p>i) Any motor vehicle (excluding a motorcycle) registered in the name of the Victoria Police</p> <p>ii) Any motorcycle registered in the name of the Victoria Police</p> <p>c) Motor trades</p> <p>i) Motor vehicle used by a manufacturer of vehicles, a dealer in vehicles, a fleet owner or a licensed tester of vehicles as defined in the vehicles regulations with general identification mark (trade plate) attached</p> <p>ii) Tow truck licensed under the Accident Towing Services Act 2007 or used for trade towing</p> <p>d) Hire and drive yourself motor vehicle or motorcycle (including courtesy and loan cars) but excluding a prime mover classified under item 2(c)</p>			

Item	Class	Six-Monthly Declared Apprentices Concession Rates		
		High risk zone \$ (Inc GST)	Medium risk zone \$ (Inc GST)	Low risk zone \$ (Inc GST)
1.	Passenger Vehicles			
	a) Any motor vehicle with sedan, station wagon or related body-type (including 4WD passenger vehicle) not included in any other class; self-propelled caravan; ambulance; hearse or mourning coach;	121	108.50	94
	b) Any motor vehicle with a bus or forward-control body-type constructed and primarily used for carrying passengers, but not for hire, fare or reward –	121	108.25	89
	i) Seating up to 9 people (including the driver) ii) Seating 10 or more people (including the driver)			
c) Taxi – that is licensed under relevant Victorian legislation, with a sedan, station wagon or related body-type (including 4WD passenger vehicle); or a mini-bus which is wheel chair accessible;				
d) Bus – any motor vehicle, licensed for or primarily used for carrying passengers for hire, fare or reward, but excluding vehicles classified under 1(c) –				
i) seating up to 9 people (including the driver) ii) seating 10 or more people but fewer than 31 people (including the driver), the relevant zone charge for a bus under (i), plus for each additional seat over 9 iii) seating 31 people or more				

2.	<p>Goods Vehicles</p> <p>Any motor vehicle designed, constructed or primarily used for carrying goods –</p> <p>a) up to and including two tonnes carrying capacity (Gross Vehicle Mass minus tare) including utility</p> <p>b) over two tonnes carrying capacity (Gross Vehicle Mass minus tare) but excluding motor vehicles classified under 2(c) or 2(d)</p> <p>c) prime mover type motor vehicle, but excluding motor vehicles classified under 2(d) and motor vehicles having a tare weight of 5 tonnes or less</p> <p>d) any motor vehicle owned by a primary producer that would otherwise be classified under 2(b) or 2(c) that is used solely in connection with the primary production operations of the owner</p>	<p>121.25</p> <p>176.50</p>	<p>91.75</p> <p>154.25</p>	<p>63.50</p> <p>132.50</p>
3.	<p>Motorcycles</p> <p>a) Any general-use motorcycle, other than an exempt general-use motorcycle with</p> <p>i) engine capacity less than 61 cc</p> <p>ii) engine capacity greater than 60 cc but less than 126 cc</p> <p>iii) engine capacity greater than 125 cc but less than 501 cc</p> <p>iv) engine capacity greater than 500 cc</p> <p>b) Any exempt general-use motorcycle with</p> <p>i) engine capacity greater than 125 cc but less than 501 cc</p> <p>ii) engine capacity greater than 500 cc</p>			

4.	<p>Miscellaneous motor vehicles</p> <p>a) Any motor vehicle not otherwise classified: including road making motor vehicle, mobile crane, tractor (except those classified under 4(b))</p> <p>b) Any tractor, self-propelled farm machine or motor cycle owned by a primary producer and used solely in connection with the primary production operations of the owner</p> <p>c) Any recreation motor vehicle registered under the Road Safety Act 1986</p> <p>d) Any vintage, veteran, classic or historic motor vehicle or motorcycle operating on a 45 day club permit</p> <p>e) Any vintage, veteran, classic or historic motor vehicle or motorcycle operating on a 90 day club permit</p>			
5.	<p>Special purpose motor vehicles</p> <p>a) Fire brigade –</p> <p>i) Any motor vehicle owned by the Metropolitan Fire and Emergency Services Board which is used to combat outbreaks of fire</p> <p>ii) Any motor vehicle owned by the Country Fire Authority or any brigade or group of brigades registered with the Country Fire Authority which is used to combat outbreaks of fire</p> <p>b) Police</p> <p>i) Any motor vehicle (excluding a motorcycle) registered in the name of the Victoria Police</p> <p>ii) Any motorcycle registered in the name of the Victoria Police</p> <p>c) Motor trades</p> <p>i) Motor vehicle used by a manufacturer of vehicles, a dealer in vehicles, a fleet owner or a licensed tester of vehicles as defined in the vehicles regulations with general identification mark (trade plate) attached</p> <p>ii) Tow truck licensed under the Accident Towing Services Act 2007 or used for trade towing</p> <p>d) Hire and drive yourself motor vehicle or motorcycle (including courtesy and loan cars) but excluding a prime mover classified under item 2(c)</p>			

Item	Class	Three-monthly Declared Apprentices Concession Rates		
		High risk zone \$ (Inc GST)	Medium risk zone \$ (Inc GST)	Low risk zone \$ (Inc GST)
1.	Passenger Vehicles			
	a) Any motor vehicle with sedan, station wagon or related body-type (including 4WD passenger vehicle) not included in any other class; self-propelled caravan; ambulance; hearse or mourning coach;	60.50	54.25	47
	b) Any motor vehicle with a bus or forward-control body-type constructed and primarily used for carrying passengers, but not for hire, fare or reward –			
	i) Seating up to 9 people (including the driver)	60.50	54.13	44.50
	ii) Seating 10 or more people (including the driver)			
	c) Taxi – that is licensed under relevant Victorian legislation, with a sedan, station wagon or related body-type (including 4WD passenger vehicle); or a mini-bus which is wheel chair accessible;			
	d) Bus – any motor vehicle, licensed for or primarily used for carrying passengers for hire, fare or reward, but excluding vehicles classified under 1(c) –			
	i) seating up to 9 people (including the driver)			
	ii) seating 10 or more people but fewer than 31 people (including the driver), the relevant zone charge for a bus under (i), plus for each additional seat over 9			
	iii) seating 31 people or more			

<p>2.</p>	<p>Goods Vehicles Any motor vehicle designed, constructed or primarily used for carrying goods –</p> <p>a) up to and including two tonnes carrying capacity (Gross Vehicle Mass minus tare) including utility</p> <p>b) over two tonnes carrying capacity (Gross Vehicle Mass minus tare) but excluding motor vehicles classified under 2(c) or 2(d)</p> <p>c) prime mover type motor vehicle, but excluding motor vehicles classified under 2(d) and motor vehicles having a tare weight of 5 tonnes or less</p> <p>d) any motor vehicle owned by a primary producer that would otherwise be classified under 2(b) or 2(c) that is used solely in connection with the primary production operations of the owner</p>	<p>60.63</p> <p>88.25</p>	<p>45.87</p> <p>77.13</p>	<p>31.75</p> <p>66.25</p>
<p>3.</p>	<p>Motorcycles</p> <p>a) Any general-use motorcycle, other than an exempt general-use motorcycle with</p> <p>i) engine capacity less than 61 cc</p> <p>ii) engine capacity greater than 60 cc but less than 126 cc</p> <p>iii) engine capacity greater than 125 cc but less than 501 cc</p> <p>iv) engine capacity greater than 500 cc</p> <p>b) Any exempt general-use motorcycle with</p> <p>i) engine capacity greater than 125 cc but less than 501 cc</p> <p>ii) engine capacity greater than 500 cc</p>			

4.	<p>Miscellaneous motor vehicles</p> <p>a) Any motor vehicle not otherwise classified: including road making motor vehicle, mobile crane, tractor (except those classified under 4(b))</p> <p>b) Any tractor, self-propelled farm machine or motor cycle owned by a primary producer and used solely in connection with the primary production operations of the owner</p> <p>c) Any recreation motor vehicle registered under the Road Safety Act 1986</p> <p>d) Any vintage, veteran, classic or historic motor vehicle or motorcycle operating on a 45 day club permit</p> <p>e) Any vintage, veteran, classic or historic motor vehicle or motorcycle operating on a 90 day club permit</p>			
5.	<p>Special purpose motor vehicles</p> <p>a) Fire brigade –</p> <p>i) Any motor vehicle owned by the Metropolitan Fire and Emergency Services Board which is used to combat outbreaks of fire</p> <p>ii) Any motor vehicle owned by the Country Fire Authority or any brigade or group of brigades registered with the Country Fire Authority which is used to combat outbreaks of fire</p> <p>b) Police</p> <p>i) Any motor vehicle (excluding a motorcycle) registered in the name of the Victoria Police</p> <p>ii) Any motorcycle registered in the name of the Victoria Police</p> <p>c) Motor trades</p> <p>i) Motor vehicle used by a manufacturer of vehicles, a dealer in vehicles, a fleet owner or a licensed tester of vehicles as defined in the vehicles regulations with general identification mark (trade plate) attached</p> <p>ii) Tow truck licensed under the Accident Towing Services Act 2007 or used for trade towing</p> <p>d) Hire and drive yourself motor vehicle or motorcycle (including courtesy and loan cars) but excluding a prime mover classified under item 2(c)</p>			

	Class	Annual Pensioner Concession Rates		
		High risk zone \$ (Inc GST)	Medium risk zone \$ (Inc GST)	Low risk zone \$ (Inc GST)
1.	Passenger Vehicles			
	a) Any motor vehicle with sedan, station wagon or related body-type (including 4WD passenger vehicle) not included in any other class; self-propelled caravan; ambulance; hearse or mourning coach;	242	217	188
	b) Any motor vehicle with a bus or forward-control body-type constructed and primarily used for carrying passengers, but not for hire, fare or reward –			
	i) Seating up to 9 people (including the driver)	242	216.50	178
	ii) Seating 10 or more people (including the driver)	342.50	216.50	178
	c) Taxi – that is licensed under relevant Victorian legislation, with a sedan, station wagon or related body-type (including 4WD passenger vehicle); or a mini-bus which is wheel chair accessible;			
	d) Bus – any motor vehicle, licensed for or primarily used for carrying passengers for hire, fare or reward, but excluding vehicles classified under 1(c) –			
	i) seating up to 9 people (including the driver)			
	ii) seating more than 9 but fewer than 31 people (including the driver), the relevant zone charge for a bus under (i), plus for each additional seat over 9			
	iii) seating 31 people or more			
2.	Goods Vehicles			
	Any motor vehicle designed, constructed or primarily used for carrying goods –			
	a) up to and including two tonnes carrying capacity (Gross Vehicle Mass minus tare) including utility	242.50	183.50	127
	b) over two tonnes carrying capacity (Gross Vehicle Mass minus tare) but excluding motor vehicles classified under 2(c) or 2(d)	353	308.50	265

	<ul style="list-style-type: none"> c) prime mover type motor vehicle, but excluding motor vehicles classified under 2(d) and motor vehicles having a tare weight of 5 tonnes or less d) any motor vehicle owned by a primary producer that would otherwise be classified under 2(b) or 2(c) that is used solely in connection with the primary production operations of the owner 	979.50	782.50	590
3.	Motorcycles			
	a) Any general-use motorcycle, other than an exempt general-use motorcycle with			
	i) engine capacity less than 61 cc	40.50	40.50	40.50
	ii) engine capacity greater than 60 cc but less than 126 cc	160	140.50	121
	iii) engine capacity greater than 125 cc but less than 501 cc	212	190	169
	vi) engine capacity greater than 500 cc	289	257.50	225.50
	b) Any exempt general-use motorcycle with			
	i) engine capacity greater than 125 cc but less than 501 cc	178	156	135
	ii) engine capacity greater than 500 cc	255	223.50	191.50
4.	Miscellaneous motor vehicles			
	a) Any motor vehicle not otherwise classified: including road making motor vehicle, mobile crane, tractor (except those classified under 4(b))	183	145	46
	b) Any tractor, self-propelled farm machine or motor cycle owned by a primary producer and used solely in connection with the primary production operations of the owner	40.50	40.50	40.50
	c) Any recreation motor vehicle registered under the Road Safety Act 1986	33.50	33.50	33.50
	d) Any vintage, veteran, classic or historic motor vehicle or motorcycle operating on a 45 day club permit			
	e) Any vintage, veteran, classic or historic motor vehicle or motorcycle operating on a 90 day club permit			

5.	<p>Special purpose motor vehicles</p> <p>a) Fire brigade –</p> <p>i) Any motor vehicle owned by the Metropolitan Fire and Emergency Services Board which is used to combat outbreaks of fire</p> <p>ii) Any motor vehicle owned by the Country Fire Authority or any brigade or group of brigades registered with the Country Fire Authority which is used to combat outbreaks of fire</p> <p>b) Police</p> <p>i) Any motor vehicle (excluding a motorcycle) registered in the name of the Victoria Police</p> <p>ii) Any motorcycle registered in the name of the Victoria Police</p> <p>c) Motor trades</p> <p>i) Motor vehicle used by a manufacturer of vehicles, a dealer in vehicles, a fleet owner or a licensed tester of vehicles as defined in the vehicles regulations with general identification mark (trade plate) attached</p> <p>ii) Tow truck licensed under the Accident Towing Services Act 2007 or used for trade towing.</p> <p>d) Hire and drive yourself motor vehicle or motorcycle (including courtesy and loan cars) but excluding a prime mover classified under item 2(c).</p>			
----	--	--	--	--

	Class	Six-Monthly Pensioner Concession Rates		
		High risk zone \$ (Inc GST)	Medium risk zone \$ (Inc GST)	Low risk zone \$ (Inc GST)
1.	Passenger Vehicles			
	a) Any motor vehicle with sedan, station wagon or related body-type (including 4WD passenger vehicle) not included in any other class; self-propelled caravan; ambulance; hearse or mourning coach;	121	108.50	94
	b) Any motor vehicle with a bus or forward-control body-type constructed and primarily used for carrying passengers, but not for hire, fare or reward –			
	i) Seating up to 9 people (including the driver)	121	108.25	89
	ii) Seating 10 or people (including the driver)	171.25	108.25	89
	c) Taxi – licenced under the Transport (Compliance and Miscellaneous) Act 1983 with a sedan, station wagon or related body-type (including 4WD passenger vehicle); or a mini-bus which is wheel chair accessible;			
	d) Bus – any motor vehicle, licensed for or primarily used for carrying passengers for hire, fare or reward, but excluding vehicles classified under 1(c) –			
	i) seating up to 9 people (including the driver)			
	ii) seating 10 or more people but fewer than 31 people (including the driver), the relevant zone charge for a bus under (i), plus for each additional seat over 9			
	iii) seating 31 people or more			
2.	Goods Vehicles			
	Any motor vehicle designed, constructed or primarily used for carrying goods –			
	a) up to and including two tonnes carrying capacity (Gross Vehicle Mass minus tare) including utility	121.25	91.75	63.50
	b) over two tonnes carrying capacity (Gross Vehicle Mass minus tare) but excluding motor vehicles classified under 2(c) or 2(d)	176.50	154.25	132.50

	<p>c) prime mover type motor vehicle, but excluding motor vehicles classified under 2(d) and motor vehicles having a tare weight of 5 tonnes or less</p> <p>d) any motor vehicle owned by a primary producer that would otherwise be classified under 2(b) or 2(c) that is used solely in connection with the primary production operations of the owner</p>	489.75	391.25	295
3.	Motorcycles			
	a) Any general-use motorcycle, other than an exempt general-use motorcycle with			
	i) engine capacity less than 61 cc	20.25	20.25	20.25
	ii) engine capacity greater than 60 cc but less than 126 cc	80	70.25	60.50
	iii) engine capacity greater than 125 cc but less than 501 cc	106	95	84.50
	iv) engine capacity greater than 500 cc	144.50	128.75	112.75
	b) Any exempt general-use motorcycle with			
	i) engine capacity greater than 125 cc but less than 501 cc	89	78	67.50
	ii) engine capacity greater than 500 cc	127.50	111.75	95.75
4.	Miscellaneous motor vehicles			
	a) Any motor vehicle not otherwise classified: including road making motor vehicle, mobile crane, tractor (except those classified under 4(b))	91.50	72.50	23
	b) Any tractor, self-propelled farm machine or motor cycle owned by a primary producer and used solely in connection with the primary production operations of the owner	20.25	20.25	20.25
	c) Any recreation motor vehicle registered under the Road Safety Act 1986	16.75	16.75	16.75
	d) Any vintage, veteran, classic or historic motor vehicle or motorcycle operating on a 45 day club permit			
	e) Any vintage, veteran, classic or historic motor vehicle or motorcycle operating on a 90 day club permit			

5.	<p>Special purpose motor vehicles</p> <p>a) Fire brigade –</p> <p>i) Any motor vehicle owned by the Metropolitan Fire and Emergency Services Board which is used to combat outbreaks of fire</p> <p>ii) Any motor vehicle owned by the Country Fire Authority or any brigade or group of brigades registered with the Country Fire Authority which is used to combat outbreaks of fire</p> <p>b) Police</p> <p>i) Any motor vehicle (excluding a motorcycle) registered in the name of the Victoria Police</p> <p>ii) Any motorcycle registered in the name of the Victoria Police</p> <p>c) Motor trades</p> <p>i) Motor vehicle used by a manufacturer of vehicles, a dealer in vehicles, a fleet owner or a licensed tester of vehicles as defined in the vehicles regulations with general identification mark (trade plate) attached</p> <p>ii) Tow truck licensed under the Accident Towing Services Act 2007 or used for trade towing</p> <p>d) Hire and drive yourself motor vehicle or motorcycle (including courtesy and loan cars) but excluding a prime mover classified under item 2(c)</p>			
----	--	--	--	--

	Class	Three-monthly Pensioner Concession Rates		
		High risk zone \$ (Inc GST)	Medium risk zone \$ (Inc GST)	Low risk zone \$ (Inc GST)
1.	Passenger Vehicles			
	a) Any motor vehicle with sedan, station wagon or related body-type (including 4WD passenger vehicle) not included in any other class; self-propelled caravan; ambulance; hearse or mourning coach;	60.50	54.25	47
	b) Any motor vehicle with a bus or forward-control body-type constructed and primarily used for carrying passengers, but not for hire, fare or reward –			
	i) Seating up to 9 people (including the driver)	60.50	54.13	44.50
	ii) Seating 10 or more people (including the driver)	85.63	54.13	44.50
	c) Taxi – that is licensed under relevant Victorian legislation, with a sedan, station wagon or related body-type (including 4WD passenger vehicle); or a mini-bus which is wheel chair accessible;			
	d) Bus – any motor vehicle, licensed for or primarily used for carrying passengers for hire, fare or reward, but excluding vehicles classified under 1(c) –			
	i) seating up to 9 people (including the driver)			
	ii) seating 10 or more people but fewer than 31 people (including the driver), the relevant zone charge for a bus under (i), plus for each additional seat over 9			
	iii) seating 31 people or more			
2.	Goods Vehicles			
	Any motor vehicle designed, constructed or primarily used for carrying goods –			
	a) up to and including two tonnes carrying capacity (Gross Vehicle Mass minus tare) including utility	60.63	45.87	31.75
	b) over two tonnes carrying capacity (Gross Vehicle Mass minus tare) but excluding motor vehicles classified under 2(c) or 2(d)	88.25	77.13	66.25

	<ul style="list-style-type: none"> c) prime mover type motor vehicle, but excluding motor vehicles classified under 2(d) and motor vehicles having a tare weight of 5 tonnes or less d) any motor vehicle owned by a primary producer that would otherwise be classified under 2(b) or 2(c) that is used solely in connection with the primary production operations of the owner 	244.87	195.63	147.50
3.	Motorcycles			
	a) Any general-use motorcycle, other than an exempt general-use motorcycle with			
	i) engine capacity less than 61 cc	10.13	10.13	10.13
	ii) engine capacity greater than 60 cc but less than 126 cc	40	35.13	30.25
	iii) engine capacity greater than 125 cc but less than 501 cc	53	47.50	42.25
	iv) engine capacity greater than 500 cc	72.25	64.37	56.37
	b) Any exempt general-use motorcycle with			
	i) engine capacity greater than 125 cc but less than 501 cc	44.50	39	33.75
	ii) engine capacity greater than 500 cc	63.75	55.87	47.87
4.	Miscellaneous motor vehicles			
	a) Any motor vehicle not otherwise classified: including road making motor vehicle, mobile crane, tractor (except those classified under 4(b))	45.75	36.25	11.50
	b) Any tractor, self-propelled farm machine or motor cycle owned by a primary producer and used solely in connection with the primary production operations of the owner	10.13	10.13	10.13
	c) Any recreation motor vehicle registered under the Road Safety Act 1986	8.37	8.37	8.37
	d) Any vintage, veteran, classic or historic motor vehicle or motorcycle operating on a 45 day club permit			
	e) Any vintage, veteran, classic or historic motor vehicle or motorcycle operating on a 90 day club permit			

<p>5.</p> <p>Special purpose motor vehicles</p> <p>a) Fire brigade –</p> <p style="padding-left: 20px;">i) Any motor vehicle owned by the Metropolitan Fire and Emergency Services Board which is used to combat outbreaks of fire</p> <p style="padding-left: 20px;">ii) Any motor vehicle owned by the Country Fire Authority or any brigade or group of brigades registered with the Country Fire Authority which is used to combat outbreaks of fire</p> <p>b) Police</p> <p style="padding-left: 20px;">i) Any motor vehicle (excluding a motorcycle) registered in the name of the Victoria Police</p> <p style="padding-left: 20px;">ii) Any motorcycle registered in the name of the Victoria Police</p> <p>c) Motor trades</p> <p style="padding-left: 20px;">i) Motor vehicle used by a manufacturer of vehicles, a dealer in vehicles, a fleet owner or a licensed tester of vehicles as defined in the vehicles regulations with general identification mark (trade plate) attached</p> <p style="padding-left: 20px;">ii) Tow truck licensed under the Accident Towing Services Act 2007 or used for trade towing</p> <p>d) Hire and drive yourself motor vehicle or motorcycle (including courtesy and loan cars) but excluding a prime mover classified under item 2(c)</p>			
---	--	--	--

Dated 19 May 2020

Responsible Minister:

JAALA PULFORD MP

Minister for Road Safety and the TAC

CLAIRE CHISHOLM
Clerk of the Executive Council

SCHEDULE 2**PART A****POSTCODES IN THE HIGH RISK ZONE**

3000	3026	3050	3073	3106	3136	3163	3184	3206
3001	3027	3051	3074	3107	3137	3164	3185	3207
3002	3028	3052	3075	3108	3138	3165	3186	3428
3003	3031	3053	3076	3109	3141	3166	3187	3800
3004	3032	3054	3078	3110	3142	3167	3188	3802
3005	3033	3055	3079	3111	3143	3168	3189	3803
3006	3034	3056	3081	3121	3144	3169	3190	3975
3008	3036	3057	3082	3122	3145	3170	3191	3976
3010	3037	3058	3083	3123	3146	3171	3192	
3011	3038	3059	3084	3124	3147	3172	3193	
3012	3039	3060	3085	3125	3148	3173	3194	
3013	3040	3061	3086	3126	3149	3174	3195	
3015	3041	3062	3087	3127	3150	3175	3196	
3016	3042	3064	3088	3128	3151	3176	3197	
3018	3043	3065	3093	3129	3152	3177	3198	
3019	3044	3066	3094	3130	3153	3178	3199	
3020	3045	3067	3101	3131	3154	3179	3200	
3021	3046	3068	3102	3132	3155	3180	3201	
3022	3047	3070	3103	3133	3156	3181	3202	
3023	3048	3071	3104	3134	3161	3182	3204	
3025	3049	3072	3105	3135	3162	3183	3205	

PART B**POSTCODES IN THE MEDIUM RISK ZONE**

3024	3114	3215	3750	3766	3788	3808	3920	3938
3029	3115	3216	3751	3767	3789	3809	3926	3939
3030	3116	3217	3752	3770	3791	3810	3927	3940
3089	3139	3218	3754	3775	3792	3910	3928	3941
3090	3140	3219	3755	3777	3793	3911	3929	3942
3091	3158	3220	3757	3781	3795	3912	3930	3943
3095	3159	3335	3759	3782	3796	3913	3931	3944
3096	3160	3337	3760	3783	3804	3915	3933	3977
3097	3211	3338	3761	3785	3805	3916	3934	3978
3099	3212	3427	3763	3786	3806	3918	3936	3980
3113	3214	3429	3765	3787	3807	3919	3937	

Dated 19 May 2020

Responsible Minister:

JAALA PULFORD MP

Minister for Road Safety and the TAC

CLAIRE CHISHOLM
Clerk of the Executive Council

This page was left blank intentionally

**SUBORDINATE LEGISLATION ACT 1994
NOTICE THAT STATUTORY RULES ARE
OBTAINABLE**

Notice is hereby given under section 17(3) of the **Subordinate Legislation Act 1994** that the following Statutory Rules were first obtainable from TIMG Bookshop, Level 10, 575 Bourke Street, Melbourne 3000, on the date specified:

39. *Statutory Rule:* Magistrates' Court
(Judicial Registrars)
Amendment
Rules 2020

Authorising Act: Magistrates' Court
Act 1989

Date first obtainable: 26 May 2020

Code A

40. *Statutory Rule:* Magistrates' Court
Criminal Procedure
Amendment (Open
Courts) Rules 2020

Authorising Act: Magistrates' Court
Act 1989

Date first obtainable: 26 May 2020

Code A

41. *Statutory Rule:* Flora and Fauna
Guarantee
Regulations 2020

Authorising Act: Flora and Fauna
Guarantee
Act 1988

Date first obtainable: 26 May 2020

Code B

42. *Statutory Rule:* Building
Amendment
(Registration of
Swimming Pools
and Spas and
Other Matters)
Regulations 2020

Authorising Act: Building Act 1993

Date first obtainable: 26 May 2020

Code A

43. *Statutory Rule:* Workplace Injury
Rehabilitation and
Compensation
Amendment
(Self-Insurer
Contributions)
Regulations 2020

Authorising Act: Workplace Injury
Rehabilitation and
Compensation
Act 2013

Date first obtainable: 26 May 2020

Code A

PRICING FOR SPECIAL GAZETTE, PERIODICAL GAZETTE AND VICTORIAN LEGISLATION

Retail price varies according to the number of pages in each Victoria Government Special Gazette, Victoria Government Periodical Gazette and Victorian legislation. The table below sets out the prices that apply.

<i>Price Code</i>	<i>No. of Pages (Including cover and blank pages)</i>	<i>Price*</i>
A	1–16	\$4.22
B	17–32	\$6.33
C	33–48	\$8.65
D	49–96	\$13.61
E	97–144	\$17.51
F	145–192	\$20.78
G	193–240	\$23.95
H	241–288	\$25.43
I	289–352	\$28.70
J	353–416	\$33.44
K	417–480	\$38.19
L	481–544	\$44.52
M	545–608	\$50.90
N	609–672	\$56.28
O	673–736	\$63.62
P	737–800	\$70.10
#Q	821–886	\$76.22
#R	887–950	\$81.29
#S	951–1016	\$86.83
#T	1017–1080	\$92.21
#U	1081–1146	\$97.75
#V	1147–1210	\$103.50
#W	1211–1276	\$108.88
#X	1277–1340	\$114.78
#Y	1341–1406	\$119.95

<i>Price Code</i>	<i>No. of Pages (Including cover and blank pages)</i>	<i>Price*</i>
#Z	1407–1470	\$125.60
#ZA	1471–1536	\$131.56
#ZB	1537–1610	\$136.57
#ZC	1611–1666	\$142.32
#ZD	1667–1730	\$147.70
#ZE	1731–1796	\$153.66
#ZF	1797–1860	\$159.20
#ZG	1861–1926	\$164.42
#ZH	1927–1990	\$170.38
#ZI	1991–2056	\$175.76

* All prices include GST
Printed as two volumes

ive

The *Victoria Government Gazette* is published by IVE Group Limited with the authority of the Government Printer for the State of Victoria

© State of Victoria 2020

This publication is copyright. No part may be reproduced by any process except in accordance with the provisions of the Copyright Act.

Address all enquiries to the Government Printer for the State of Victoria

Level 2, 1 Macarthur Street

Melbourne 3002

Victoria Australia

How To Order



**Retail &
Mail Sales**

Victoria Government Gazette

Ground Floor, Building 8,
658 Church Street,
Richmond 3121

DX 106 Melbourne



Telephone

(03) 8523 4601



Fax

(03) 9600 0478

email

gazette@ivegroup.com.au

Recommended Retail Price \$2.30 (includes GST)