



Victoria Government Gazette

No. S 26 Thursday 23 January 2020
By Authority of Victorian Government Printer

Land Acquisition and Compensation Act 1986

FORM 7

S. 21(a)
Reg. 16

Notice of Acquisition

Compulsory Acquisition of Interest in Land

The Secretary to the Department of Transport, being the project authority for the South Gippsland Highway Level Crossing Removal Project to which the **Transport Integration Act 2010** applies, declares that, by this notice, it acquires the following interest in the land described as Parcel 1 on the attached plan, being part of the land contained in Certificate of Title Volume 8197 Folio 315:

The interest in fee simple of the registered proprietor Airstep Properties Pty Ltd (ACN 144 968 936) and all other interests in the land.

Published with the authority of the Secretary to the Department of Transport.

For and on behalf of the Secretary to the Department of Transport

Signed TIM CULLINAN

Name Tim Cullinan
Executive Director, Transport Property
Department of Transport

Dated 23 January 2020

SPECIAL

PARCEL No.	OWNERSHIP / LAND STATUS	AREA
1	ABRSTEP PROPERTIES PTY LTD C/T 8197/315	2685 m ²
2	ABRSTEP PROPERTIES PTY LTD C/T 8197/315	5 004 ha
3	SOUTH EAST WATER CORPORATION C/T 10722/880	1 m ²

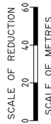
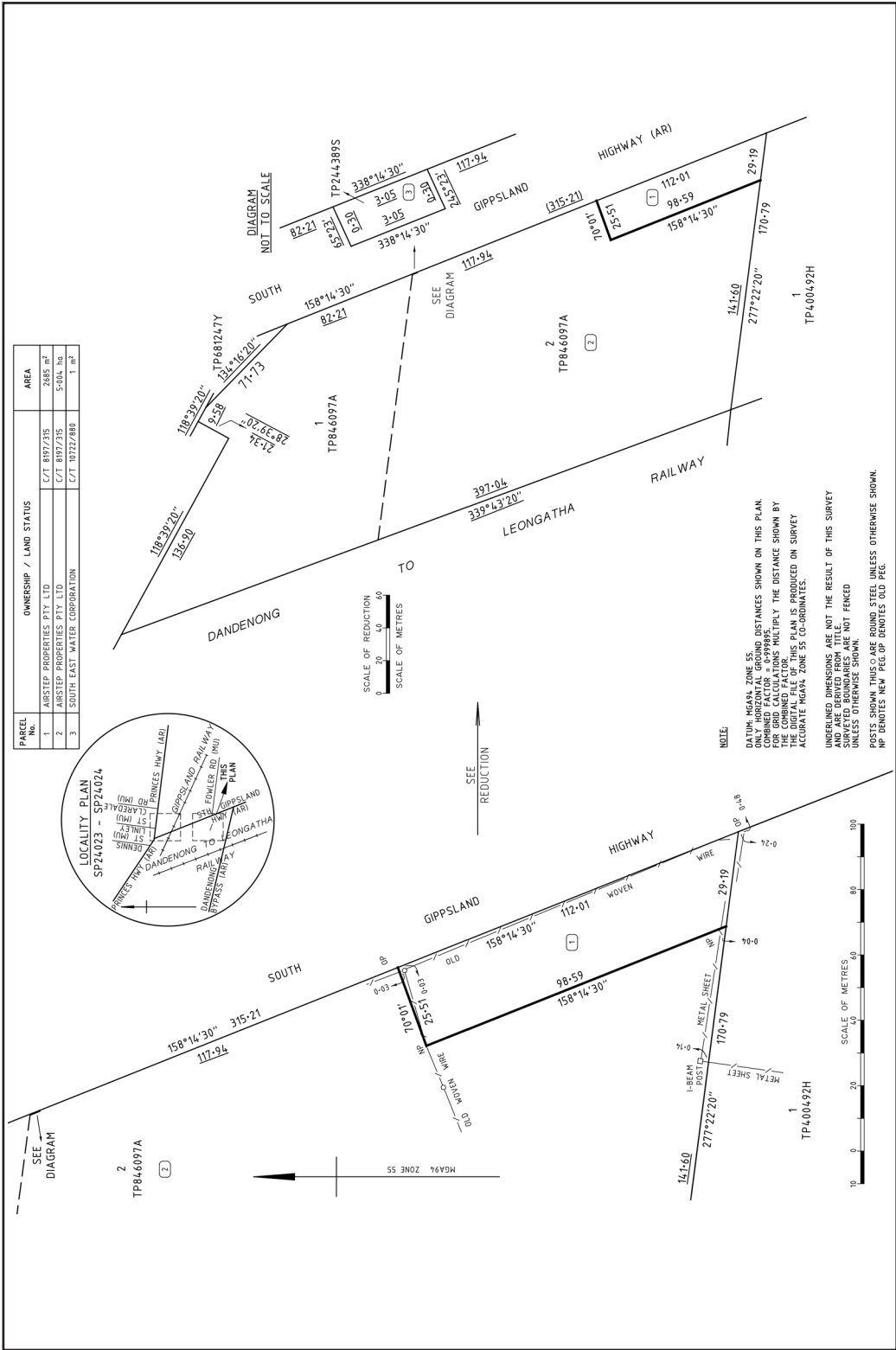
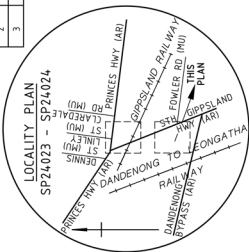

NOTE:
 DATUM: METAL ZONE 55
 ONLY HORIZONTAL GROUND DISTANCES SHOWN ON THIS PLAN
 COMBINED FACTOR = 0.999895.
 TO OBTAIN TRUE DISTANCES, MULTIPLY THE DISTANCE SHOWN BY
 THE COMBINED FACTOR.
 THE DIGITAL FILE OF THIS PLAN IS PRODUCED ON SURVEY
 ACCURATE MAGN4 ZONE 55 CO-ORDINATES.
 UNDERLINED DIMENSIONS ARE NOT THE RESULT OF THIS SURVEY
 AND ARE DERIVED FROM TITLE.
 UNLESS OTHERWISE SHOWN, ALL DIMENSIONS ARE NOT FENCED
 PASSES BEARING THIS ARE BOUNDARY UNLESS OTHERWISE SHOWN.
 RP DENOTES NEW PLOPP RP DENOTES OLD PLOPP.

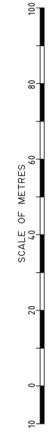

Land Acquisition and Compensation Act 1986

FORM 7

S. 21(a)

Reg. 16

Notice of Acquisition

Compulsory Acquisition of Interest in Land

The Secretary to the Department of Transport, being the project authority for the South Gippsland Highway Level Crossing Removal Project to which the **Transport Integration Act 2010** applies, declares that, by this notice, it acquires the following interest in the land described as Parcel 1 on the attached plan, being part of the land contained in Certificate of Title Volume 10003 Folio 306:

The interest in fee simple of the registered proprietor Iveco Trucks Australia Ltd (ACN 004 065 061) and all other interests in the land.

Published with the authority of the Secretary to the Department of Transport.

For and on behalf of the Secretary to the Department of Transport

Signed TIM CULLINAN

Name Tim Cullinan
Executive Director, Transport Property
Department of Transport

Dated 23 January 2020

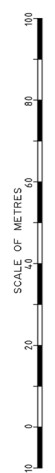
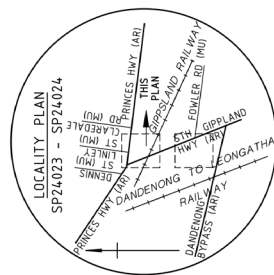
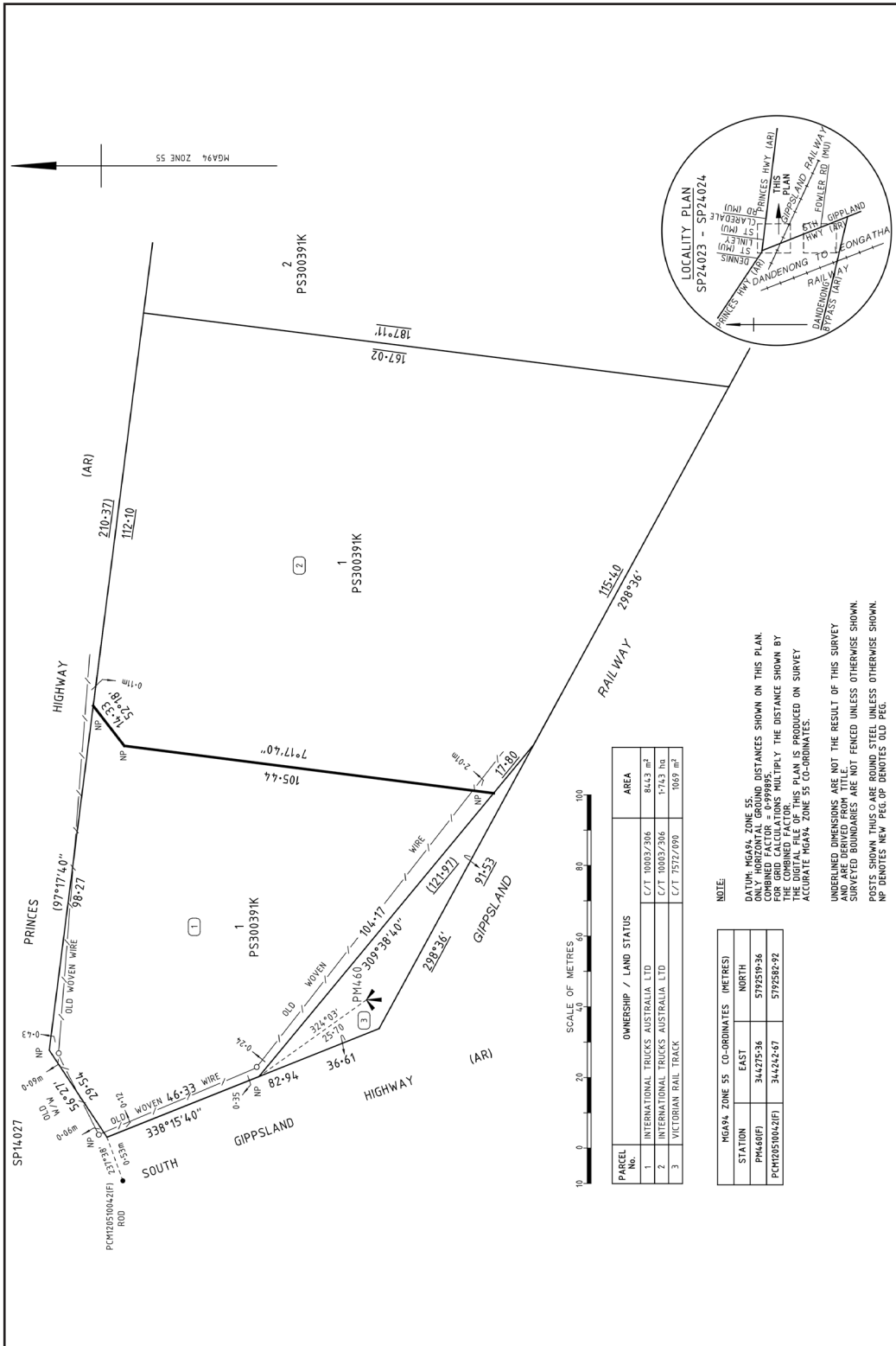

PARCEL No.	OWNERSHIP / LAND STATUS	AREA
1	INTERNATIONAL TRUCKS AUSTRALIA LTD C/T 10003/306	84.3 m ²
2	INTERNATIONAL TRUCKS AUSTRALIA LTD C/T 10003/306	1.743 ha
3	VICTORIAN RAIL TRACK	1069 m ²

NOTE:

DATUM: MGA94, ZONE 55
 ONLY HORIZONTAL GROUND DISTANCES SHOWN ON THIS PLAN.
 COMBINED FACTOR = 0.999895.
 ALL DISTANCES AND CALCULATIONS MULTIPLY THE DISTANCE SHOWN BY THIS FACTOR.
 THE DIGITAL FILE OF THIS PLAN IS PRODUCED ON SURVEY ACCURATE MGA94, ZONE 55 CO-ORDINATES.

UNDERLINED DIMENSIONS ARE NOT THE RESULT OF THIS SURVEY
 UNLESS OTHERWISE SHOWN.
 SURVEYED BOUNDARIES ARE NOT FENCED UNLESS OTHERWISE SHOWN.
 POSTS SHOWN THUS \odot ARE ROUND STEEL UNLESS OTHERWISE SHOWN.
 NP DENOTES NEW PELOP BENTLEY OLD PEE.

MGA94, ZONE 55 CO-ORDINATES (METRES)
STATION
EAST
NORTH
PCH12051004(2IF)
344225.36
5792519.36
PCH12051004(2IF)
344224.67
5792520.92

This page was left blank intentionally

This page was left blank intentionally

This page was left blank intentionally

ive

The *Victoria Government Gazette* is published by IVE Group Limited with the authority of the Government Printer for the State of Victoria

© State of Victoria 2020

This publication is copyright. No part may be reproduced by any process except in accordance with the provisions of the Copyright Act.

Address all enquiries to the Government Printer for the State of Victoria
Level 2, 1 Macarthur Street
Melbourne 3002
Victoria Australia

How To Order



**Retail &
Mail Sales**

Victoria Government Gazette

Ground Floor, Building 8,
658 Church Street,
Richmond 3121

DX 106 Melbourne



Telephone

(03) 8523 4601



Fax

(03) 9600 0478

email

gazette@ivegroup.com.au

Price Code A