



Victoria Government Gazette

No. S S240 Friday 21 May 2021
By Authority of Victorian Government Printer

Land Acquisition and Compensation Act 1986

FORM 7

S. 21(a)
Reg. 16

Notice of Acquisition

Compulsory Acquisition of Interest in Land

The Secretary to the Department of Transport, being the project authority for the Kororoit Creek Road, Williamstown North Level Crossing Removal Project to which the **Major Transport Projects Facilitation Act 2009** applies, declares that by this notice the Secretary acquires the following interest in the land described as 'Parcel 1' on Plan of Survey SP23808A, being part of the land more particularly described in Certificate of Title Volume 08083 Folio 516:

The interest in fee simple of the registered proprietor Standard Vacuum Refining (Australia) Pty Ltd ACN 004 300 163 and all other interests in the land.

The interests in the land acquired by this notice vest in the project authority freed and discharged from any right, title, power, authority or interests.

SPECIAL

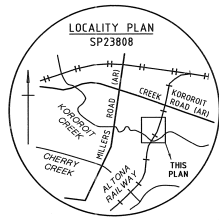
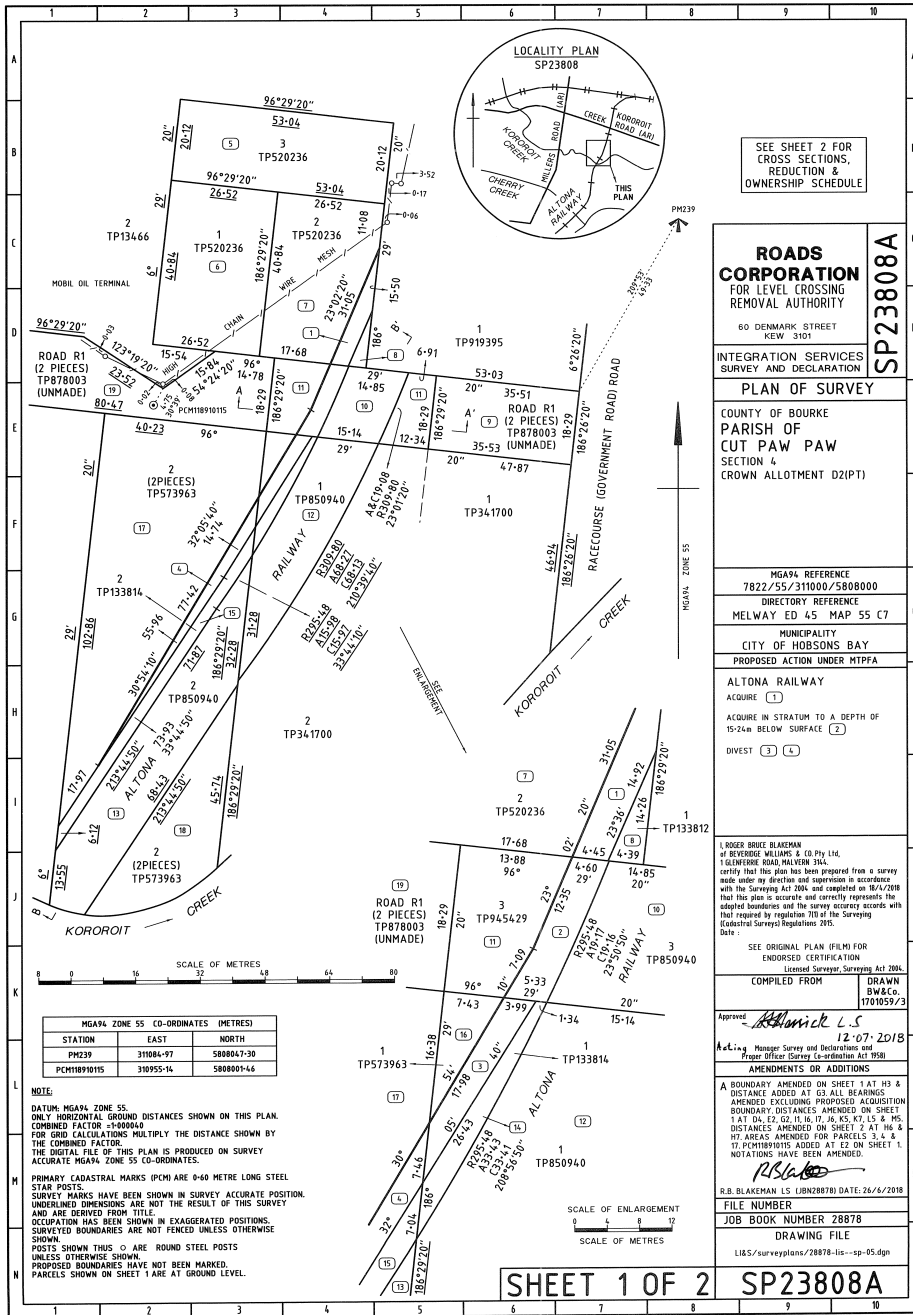

SEE SHEET 2 FOR CROSS SECTIONS, REDUCTION & OWNERSHIP SCHEDULE

ROADS CORPORATION
FOR LEVEL CROSSING REMOVAL AUTHORITY

60 DENMARK STREET
KEW 3101

SP23808A

INTEGRATION SERVICES
SURVEY AND DECLARATION

PLAN OF SURVEY

COUNTY OF BURKE
PARISH OF
CUT PAW PAW
SECTION 4
CROWN ALLOTMENT D2(IPT)

MG94 REFERENCE
7822/55/31000/5808000

DIRECTORY REFERENCE
MELWAY ED 45 MAP 55 C7

MUNICIPALITY
CITY OF HOBSONS BAY

PROPOSED ACTION UNDER MTFPA

ALTONA RAILWAY
ACQUIRE (1)

ACQUIRE IN STRATUM TO A DEPTH OF
15-24m BELOW SURFACE (2)

DIVEST (3) (4)

I. ROGER BRUCE BLANKMAN
OF BEVERIDGE WILLIAMS & CO Pty Ltd,
16 DENFORD ROAD, HALVETON 3141,
certify that this plan has been prepared from a survey
made under my direction and supervision in accordance
with the Surveying Act 2001 and captioned on 16/4/2018
that this plan is accurate and correctly represents the
adopted boundaries and the survey accuracy accords with
that required by regulation 7(1) of the Surveying
(Ecclesiastical Surveys) Regulations 2015.

SEE ORIGINAL PLAN (FILM) FOR
ENDORSED CERTIFICATION
Licensed Surveyor, Surveying Act 2001.

COMPILED FROM **DR** DRAWN
BW&Co.
1701059/3

Approved **Amwick L.S.** 12-07-2018
Acting Manager Survey and Declaration and
Project Officer (Survey Co-ordination Act 1958)

AMENDMENTS OR ADDITIONS

A BOUNDARY AMENDED ON SHEET 1 AT H3 &
DISTANCE ADDED AT G3 ALL BEARINGS
AMENDED EXCLUDING PROPOSED ACQUISITION
BOUNDARY DISTANCES AMENDED ON SHEET
1 AT DA, EA, G2, H, I, J, K, L, M, N, O, P, Q, R,
DISTANCES AMENDED ON SHEET 2 AT H6 &
I7 AREAS AMENDED FOR PARCELS 3, 4 &
I7. PERTINENTIES ADDED AT E2 ON SHEET 1.
NOTATIONS HAVE BEEN AMENDED.

R.B. BLANKMAN I.S. (JMB28078) DATE: 26/4/2018

FILE NUMBER
JOB BOOK NUMBER 2887B
DRAWING FILE
L165/surveyplans/2887B-lis--sp-05.dgn

MG94 ZONE 55 CO-ORDINATES (METRES)			
STATION	EAST	NORTH	
PM239	31084.97	5808047.30	
PCM11891015	310955.14	5808001.44	

NOTE:
DATUM, MG94 ZONE 55.
ONLY HORIZONTAL GROUND DISTANCES SHOWN ON THIS PLAN.
COMBINED FACTOR = 0.999940
FOR GRID CALCULATIONS MULTIPLY THE DISTANCE SHOWN BY
THE COMBINED FACTOR.
THE DIGITAL FILE OF THIS PLAN IS PRODUCED ON SURVEY
ACCURATE MG94 ZONE 55 CO-ORDINATES.

PRIMARY CADASTRAL MARKS (PCM) ARE 0-60 METRE LONG STEEL
STAIR POSTS.
SURVEY MARKS HAVE BEEN SHOWN IN SURVEY ACCURATE POSITION.
UNDEFINED DIMENSIONS ARE NOT THE RESULT OF THIS SURVEY
AND ARE DERIVED FROM TITLE.
OCCUPATION HAS BEEN SHOWN IN EXAGGERATED POSITIONS.
SURVEYED BOUNDARIES ARE NOT FENCED UNLESS OTHERWISE
SHOWN.
POSTS SHOWN THIS ○ ARE ROUND STEEL POSTS
UNLESS OTHERWISE SHOWN.
PROPOSED BOUNDARIES HAVE NOT BEEN MARKED.
PARCELS SHOWN ON SHEET 1 ARE AT GROUND LEVEL.

SHEET 1 OF 2 SP23808A

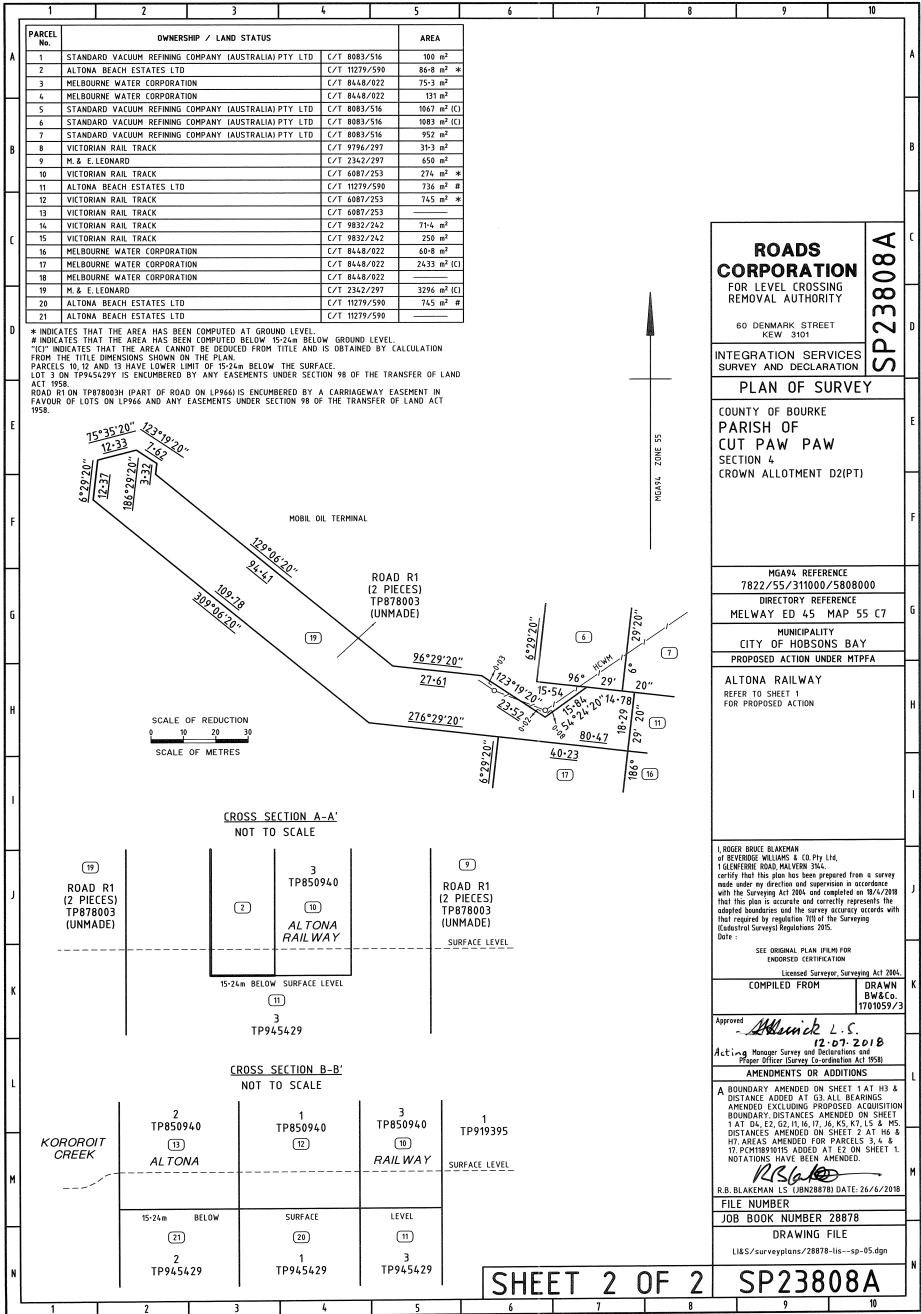

ROADS CORPORATION
FOR LEVEL CROSSING REMOVAL AUTHORITY

60 DENMARK STREET
KEW 3101

SP23808A

INTEGRATION SERVICES
SURVEY AND DECLARATION

PLAN OF SURVEY

COUNTY OF BOURKE
PARISH OF CUT PAW PAW
SECTION 4
(CROWN ALLOTMENT D2(PT))

MG494 REFERENCE
7822/55/311000/5808000

DIRECTORY REFERENCE
MELWAY ED 45 MAP 55 C7

MUNICIPALITY
CITY OF HOBSONS BAY

PROPOSED ACTION UNDER MTPFA

ALTONA RAILWAY
REFER TO SHEET 1 FOR PROPOSED ACTION

I, ROGER BRUCE BLANKMAN of SERRIDGE WILLIAMS & CO Pty Ltd, 1 GLENFERIE ROAD, MALVERN 3044, certify that this plan has been prepared from a survey made under my direction and supervision in accordance with the Surveying Act 2004 and completed on 18/4/2018 that this plan is accurate and correctly represents the adopted boundaries and the survey accuracy accords with that required by regulation 70B of the Surveying (Professional Survey) Regulations 2015.
Date: _____

SEE ORIGINAL PLAN FROM ENDSUED CERTIFICATION
Licensed Surveyor, Surveying Act 2004

COMPILED FROM _____ DRAWN BY BWC/3 1701059/3

Approved: *Blanche L.S.* 12-07-2018
Acting Manager Survey and Distribution and Project Officer (Survey Coordination Act 1958)

AMENDMENTS OR ADDITIONS

A BOUNDARY AMENDED ON SHEET 1 AT H3 & DISTANCE ADDED AT G3 ALL BEARINGS AMENDED EXCLUDING PROPOSED ACQUISITION BOUNDARY. DISTANCES AMENDED ON SHEET 1 AT G4, E2, E3, H6, H7, H6, H5, H2, L5, L6, H5. DISTANCES AMENDED ON SHEET 2 AT H6 & H7. AREAS AMENDED FOR PARCELS 3, 4 & 17. PCMH1819415 ADDED AT E2 ON SHEET 1. NOTATIONS HAVE BEEN AMENDED.

R.S. Blankman
R.B. BLANKMAN L.S. (10282818) DATE: 26/6/2018
FILE NUMBER _____
JOB BOOK NUMBER 28878
DRAWING FILE L145/surveyplans/28878-116--sp-05.dgn

SHEET 2 OF 2 **SP23808A**

For and on behalf of the Secretary to the Department of Transport.
 Signed: DAVID ROACH
 Name: David Roach
 Director, Transport Property
 Department of Transport
 Dated 21 May 2021

ive

The *Victoria Government Gazette* is published by IVE Group Limited with the authority of the Government Printer for the State of Victoria

© State of Victoria 2021

This publication is copyright. No part may be reproduced by any process except in accordance with the provisions of the Copyright Act.

Address all enquiries to the Government Printer for the State of Victoria
Level 2, 1 Macarthur Street
Melbourne 3002
Victoria Australia

How To Order



**Retail &
Mail Sales**

Victoria Government Gazette

Ground Floor, Building 8,
658 Church Street,
Richmond 3121

DX 106 Melbourne



Telephone

(03) 8523 4601

email

gazette@ivegroup.com.au

Price Code A