



Victoria Government Gazette

No. S 21 Tuesday 18 January 2022
By Authority of Victorian Government Printer

Road Management Act 2004

ROAD DECLARATIONS

Head, Transport for Victoria, pursuant to sections 11 and 14 of the **Road Management Act 2004**, upon publication of this notice declares and revokes the roads described in the Schedule and on the plans attached.

The effects of these Road Declarations on road names are described in Table 1.

SCHEDULE

ARTERIAL ROAD

- a) Those parts of Hallam Road identified by hatching on the plans numbered GP22320 and GP23547 are declared as described in the legend in the said plans.
- b) That part of South Gippsland Highway identified by hatching on the plan numbered GP23547 is revoked as described in the legend in the said plan.

MUNICIPAL ROAD

- c) That part of Evans Road identified by hatching on the plan numbered GP23546 is declared as described in the legend in the said plan.
- d) That part of Road identified by hatching on the plan numbered GP23546 is declared as described in the legend in the said plan.
- e) That part of Ormond Road identified by hatching on the plan numbered GP20519 is declared as described in the legend in the said plan.

SPECIAL

TABLE 1**EFFECTS ON ROAD NAMES**

1. Names in Column 2 are existing Vicmap Address names, which are unaffected by this notice.
2. **Names in Column 1 are for Department of Transport administrative purposes only and are independent of names in Column 2.**
3. Names in Column 2 may not apply to the whole length of the road and are for general information only.

ARTERIAL ROAD

GP Number	Department of Transport Administrative Road Name Column 1	Vicmap Address Road Name (for property addressing purposes) Column 2
GP22320 GP23547	Hallam Road	Not detailed – Road boundary adjustments only
GP23547	South Gippsland Highway	Not detailed – Road boundary adjustments only

MUNICIPAL ROAD

GP Number	Department of Transport Administrative Road Name Column 1	Vicmap Address Road Name (for property addressing purposes) Column 2
GP23546	Not applicable	Not detailed – Road boundary adjustments only
GP20519	Not applicable	Not detailed – Road boundary adjustments only

HEAD, TRANSPORT FOR VICTORIA
 ARTERIAL ROAD
 HALLAM ROAD
 CITY OF CASEY

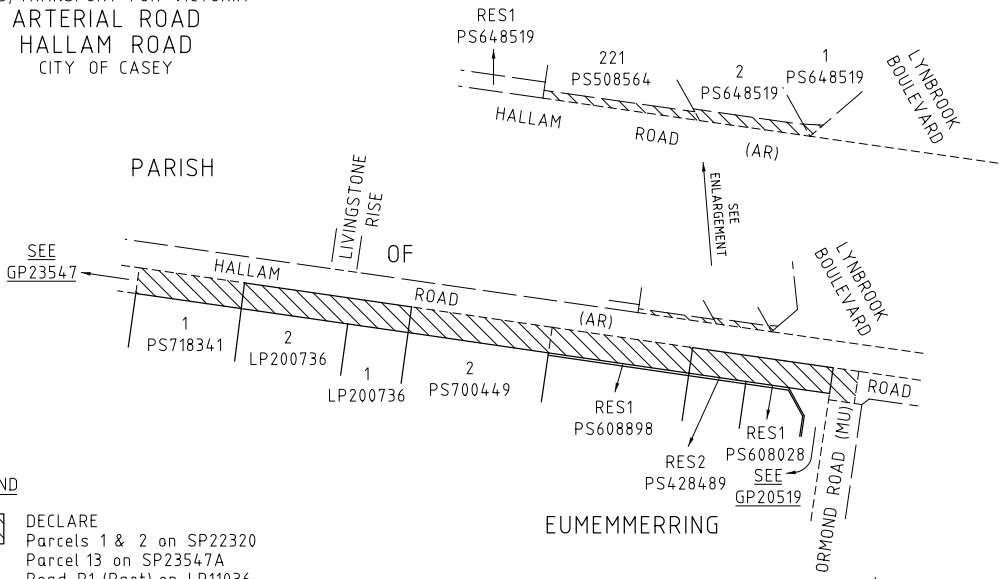

LEGEND

- DECLARE
 Parcels 1 & 2 on SP22320
 Parcel 13 on SP23547A
 Road R1 (Part) on LP11036
 Road on LP200736
 Road R1 on PS608898
 Roads R1, R2 & R3 on PS648519

NOTE:
 SEE TABLE 1 REGARDING ROAD NAMES.

GP22320
 Compiled from
 SP22320, SP23547A, LP11036,
 LP200736, PS608898, PS648519
 & Vicmap Property
 (June 2021)

HEAD, TRANSPORT FOR VICTORIA
 ARTERIAL ROAD
 HALLAM ROAD
 SOUTH GIPPSLAND HIGHWAY
 CITY OF CASEY

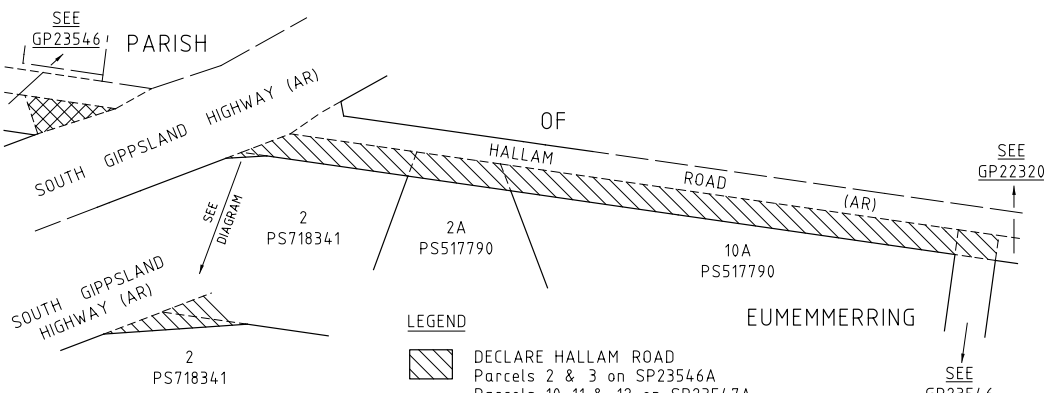

LEGEND

- DECLARE HALLAM ROAD
 Parcels 2 & 3 on SP23546A
 Parcels 10, 11 & 12 on SP23547A
- REVOKE SOUTH GIPPSLAND HIGHWAY
 (Proposal to declare Municipal Road)
 Parcel 4 on SP23546A

NOTE:
 SEE TABLE 1 REGARDING ROAD NAMES.

GP23547
 Compiled from
 SP23546A, SP23547A
 & Vicmap Property
 (June 2021)

HEAD, TRANSPORT FOR VICTORIA
MUNICIPAL ROAD
EVANS ROAD
ROAD
CITY OF CASEY

GP23546
Compiled from
SP23546A, SP23547A &
Vicmap Property
(June 2021)

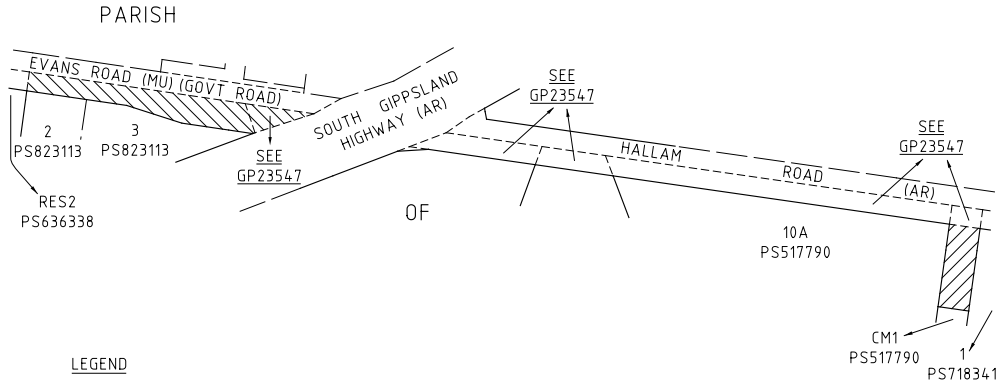

HEAD, TRANSPORT FOR VICTORIA
MUNICIPAL ROAD
ORMOND ROAD
ROAD
CITY OF CASEY

GP20519
Compiled from
SP20519 &
Vicmap Property
(June 2021)

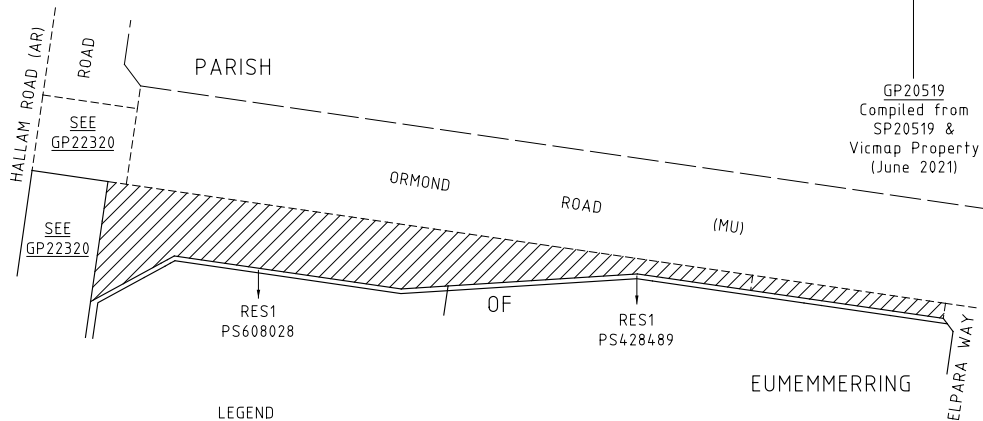

Dated 14 January 2022

ROBERT MURPHY
Executive Director – Transport Assets
Department of Transport

This page was left blank intentionally

This page was left blank intentionally

This page was left blank intentionally

ive

The *Victoria Government Gazette* is published by IVE Group Limited with the authority of the Government Printer for the State of Victoria

© State of Victoria 2022

This publication is copyright. No part may be reproduced by any process except in accordance with the provisions of the Copyright Act.

Address all enquiries to the Government Printer for the State of Victoria
Level 2, 1 Macarthur Street
Melbourne 3002
Victoria Australia

How To Order



**Retail &
Mail Sales**

Victoria Government Gazette

Ground Floor, Building 8,
658 Church Street,
Richmond 3121

DX 106 Melbourne



Telephone

(03) 8523 4601

email

gazette@ivegroup.com.au

Price Code A