



Victoria Government Gazette

No. S 429 Monday 29 August 2022
By Authority of Victorian Government Printer

Major Transport Projects Facilitation Act 2009

CORRIGENDUM

Carparks for Commuters Project

In Government Gazette No. S381, dated 9 July 2021, under the Notice headed **Major Transport Projects Facilitation Act 2009**, sections 95(2)(a), Declaration of the Designated Project Area, the schedule from page 2 should reflect the attached maps for the project area of the Carparks for Commuters Project, as shown on the plans signed by the Surveyor General with references:

- LEGL./20-206 Sheets 1 to 2 (inclusive) lodged at the Central Plan Office on 20 October 2020
- LEGL./20-207 Sheets 1 to 2 (inclusive) lodged at the Central Plan Office on 20 October 2020
- LEGL./20-208 Sheets 1 to 2 (inclusive) lodged at the Central Plan Office on 20 October 2020
- LEGL./20-212 Sheets 1 to 2 (inclusive) lodged at the Central Plan Office on 15 February 2021
- LEGL./20-213 Sheets 1 to 2 (inclusive) lodged at the Central Plan Office on 27 January 2021
- LEGL./21-054 Sheet 1 lodged at the Central Plan Office on 15 February 2021
- LEGL./21-055 Sheet 1 lodged at the Central Plan Office on 15 February 2021
- LEGL./21-056 Sheets 1 to 2 (inclusive) lodged at the Central Plan Office on 2 February 2021
- LEGL./21-057 Sheet 1 lodged at the Central Plan Office on 24 January 2021
- LEGL./21-058 Sheet 1 lodged at the Central Plan Office on 15 February 2021
- LEGL./21-060 Sheets 1 to 4 (inclusive) lodged at the Central Plan Office on 15 February 2021
- LEGL./21-073 Sheets 1 to 2 (inclusive) lodged at the Central Plan Office on 7 May 2021
- LEGL./21-080 Sheets 1 lodged at the Central Plan Office on 26 April 2021
- LEGL./21-081 Sheets 1 to 2 (inclusive) lodged at the Central Plan Office on 27 April 2021
- LEGL./21-082 Sheets 1 of 4 (inclusive) lodged at the Central Plan Office on 27 April 2021

THE HON. LIZZIE BLANDTHORN
Minister for Planning

SCHEDULE

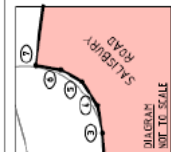
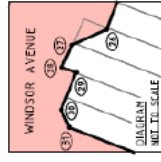
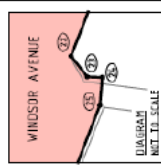
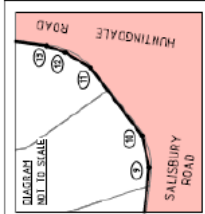
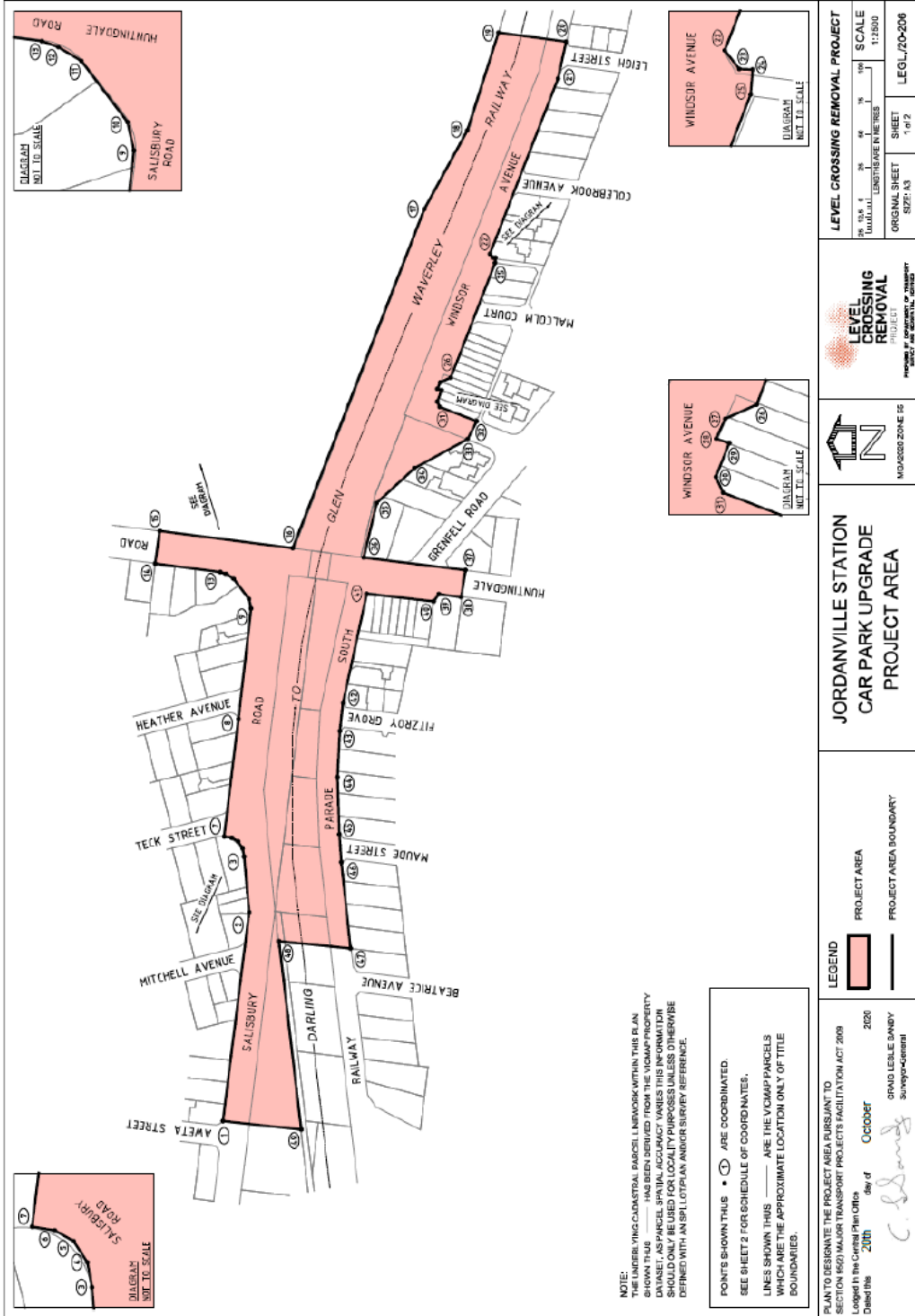

NOTE: UNLESS VIKING CONSULTANT PARCELS LIE WITHIN THIS PLAN SHOWN THERE HAS BEEN DERIVED FROM THE VICMAP PROPERTY DATASET, AS PARCEL SPATIAL ACCURACY VARIES THIS INFORMATION SHOULD ONLY BE USED FOR LOCALITY PURPOSES UNLESS OTHERWISE DEFINED WITH AN SPL LOT PLAN AND/OR SURVEY REFERENCE.

POINTS SHOWN THUS • (C) ARE COORDINATED. SEE SHEET 2 FOR SCHEDULE OF COORDINATES.
 LINES SHOWN THUS — ARE THE VICMAP PARCELS WHICH ARE THE APPROXIMATE LOCATION ONLY OF TITLE BOUNDARIES.

LEGEND
 PROJECT AREA
 PROJECT AREA BOUNDARY

PLAN TO DESIGNATE THE PROJECT AREA PURSUANT TO SECTION 16(2) MAJOR TRANSPORT PROJECTS FACILITATION ACT 2009
 Lodged in the Central Plan Office
 Dated this 20th day of October 2020
 GRAD LESLIE SANDY
 Survey-General

JORDANVILLE STATION
 CAR PARK UPGRADE
 PROJECT AREA



LEVEL CROSSING REMOVAL PROJECT
 PROJECT AREA BOUNDARY

LEVEL CROSSING REMOVAL PROJECT
 ORIGINAL SHEET SIZE: A3
 SHEET 1 OF 2
 SCALE 1:1000
 LEGL/20-2006

MGA2020 ZONE 55 CO-ORDINATES (METRES)
 COORDINATES ROUNDED TO THE NEAREST METRE, AND 2 DECIMAL PLACES FOR FULL PRECISION

Point	Easting	Northing
1	333413	5806643
2	333572	5806623
3	333614	5806627
4	333620	5806628
5	333626	5806631
6	333628	5806636
7	333629	5806642
8	333719	5806631
9	333803	5806622
10	333810	5806623
11	333825	5806635
12	333829	5806641
13	333830	5806645
14	333837	5806694
15	333861	5806691
16	333848	5806590
17	334106	5806490
18	334166	5806458
19	334240	5806434
20	334233	5806383
21	334205	5806389
22	334072	5806441
23	334069	5806438
24	334069	5806436
25	334065	5806437

Point	Easting	Northing
26	333978	5806470
27	333974	5806478
28	333969	5806480
29	333968	5806477
30	333960	5806481
31	333956	5806479
32	333945	5806451
33	333931	5806458
34	333909	5806498
35	333883	5806526
36	333841	5806536
37	333832	5806459
38	333811	5806462
39	333814	5806479
40	333808	5806483
41	333814	5806534
42	333731	5806552
43	333710	5806554
44	333675	5806556
45	333631	5806555
46	333610	5806553
47	333544	5806546
48	333550	5806600
49	333407	5806584

COORDINATE
 SCHEDULE

JORDANVILLE STATION
 CAR PARK UPGRADE
 PROJECT AREA



LEVEL CROSSING REMOVAL PROJECT

ORIGINAL SHEET
 SIZE: A3

SHEET
 2 of 2

LEGL./20-236

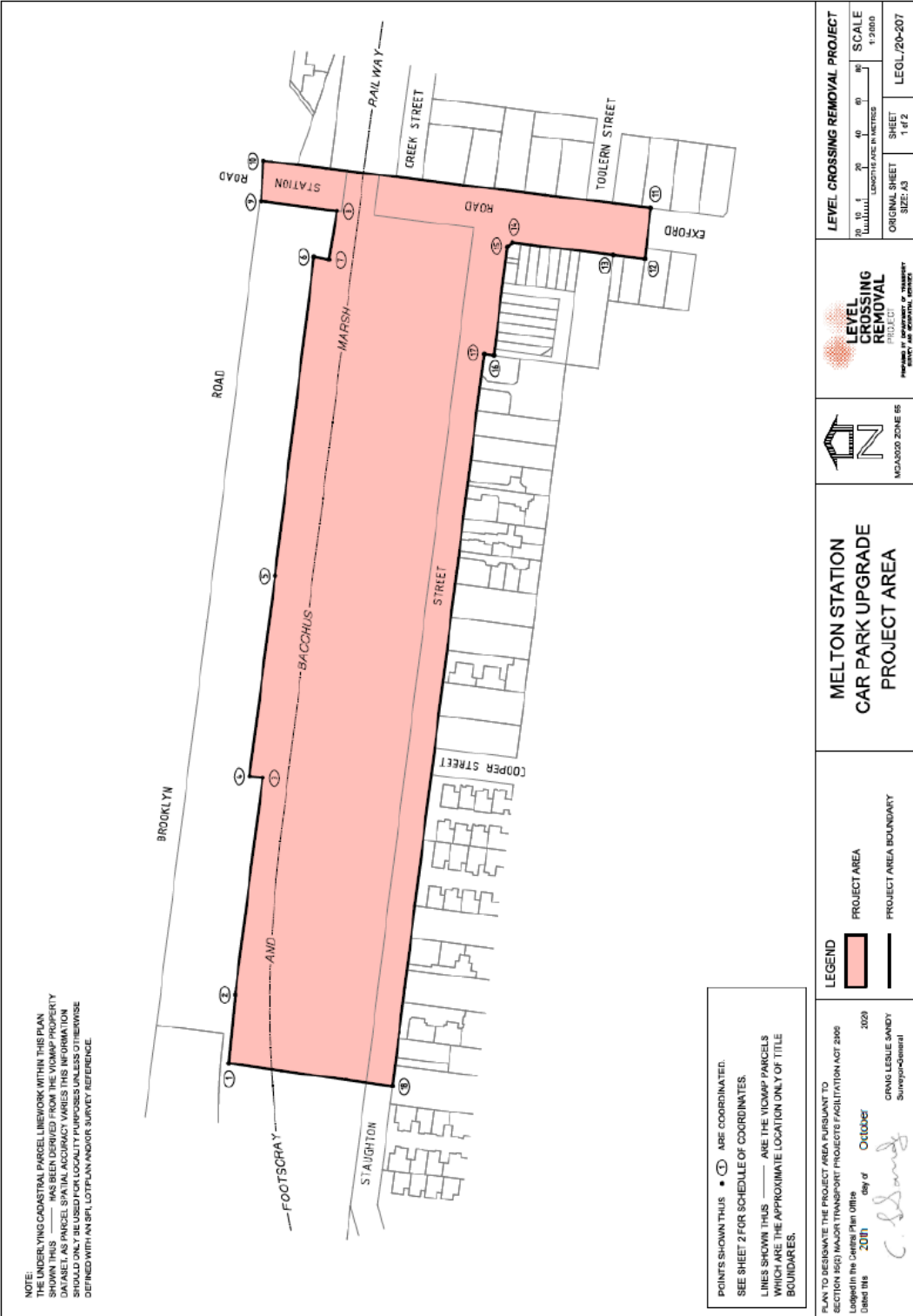

MGSA2020 ZONE 55 CO-ORDINATES (METRES)
 COORDINATES ROUNDED TO THE NEAREST METRE. ADD 2 DECIMAL PLACES FOR FULL PRECISION

Point	Easting	Northing
1	285687	5824382
2	285729	5824378
3	285860	5824361
4	285861	5824369
5	285983	5824354
6	286177	5824330
7	286176	5824321
8	286205	5824316
9	286211	5824362
10	286236	5824361
11	286207	5824126
12	286176	5824129
13	286178	5824148
14	286186	5824210
15	286183	5824213
16	286117	5824221
17	286118	5824227
18	285674	5824283

COORDINATE
 SCHEDULE

MELTON STATION
 CAR PARK UPGRADE
 PROJECT AREA



LEVEL CROSSING REMOVAL PROJECT

ORIGINAL SHEET SIZE: A3	SHEET 2 OF 2
LEGL/20-207	

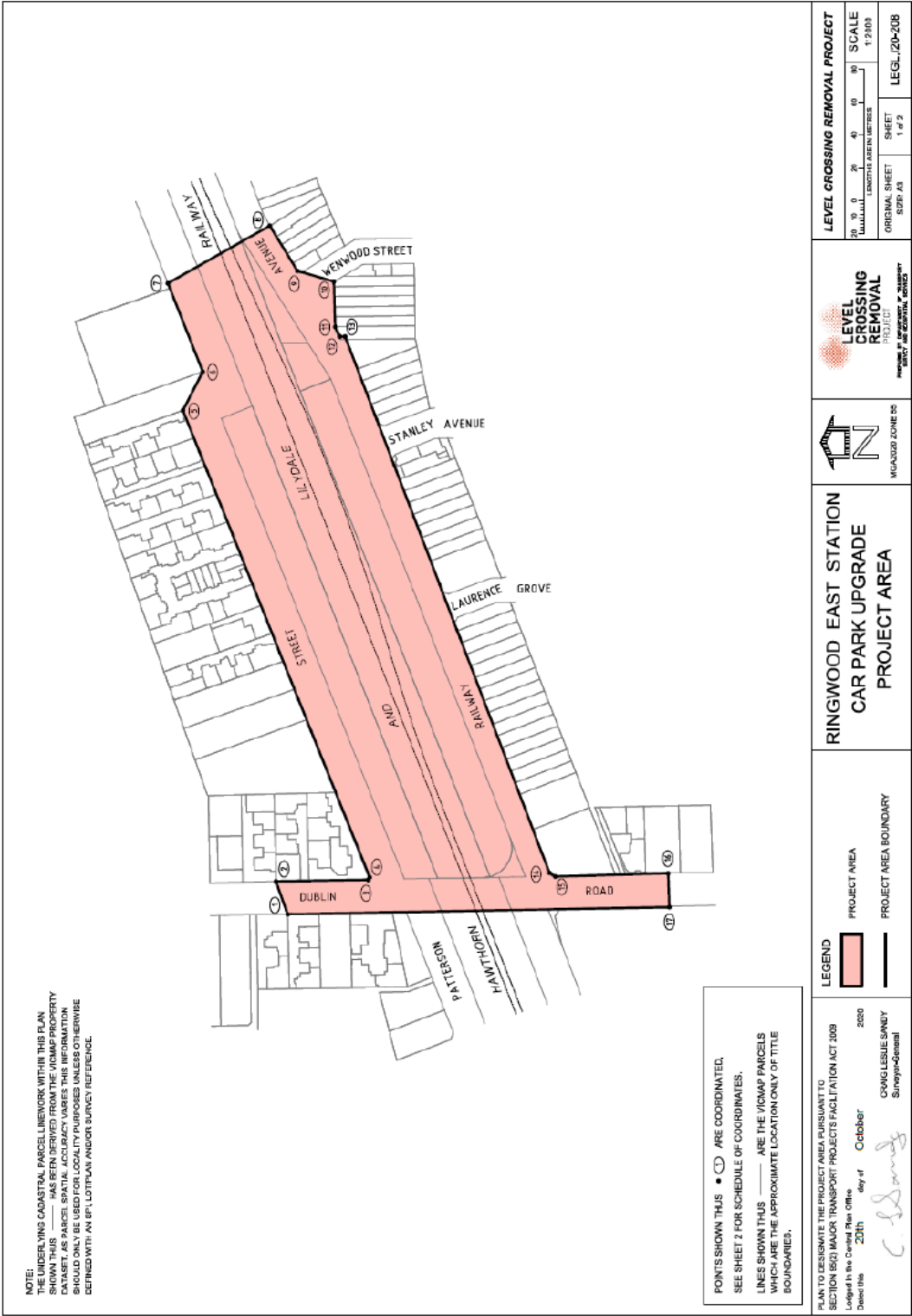

NOTE:
 THE UNDERLYING CADASTRAL PARCEL NETWORK WITHIN THIS PLAN SHOWN THIS ——— HAS BEEN DERIVED FROM THE VICMAP PROPERTY DATASET. AS PARCEL SPATIAL ACCURACY VARIES THIS INFORMATION SHOULD ONLY BE USED FOR LOCALITY PURPOSES UNLESS OTHERWISE DEFINED WITH AN 871 LOT PLAN AND/OR SURVEY REFERENCE.

POINTS SHOWN THIS ● ○ ARE COORDINATED, SEE SHEET 2 FOR SCHEDULE OF COORDINATES.
 LINES SHOWN THIS ——— ARE THE VICMAP PARCELS WHICH ARE THE APPROXIMATE LOCATION ONLY OF TITLE BOUNDARIES.

LEGEND
 PROJECT AREA
 PROJECT AREA BOUNDARY

PLANT TO DESIGNATE THE PROJECT AREA PURSUANT TO SECTION 6(2) MAJOR TRANSPORT PROJECTS FACILITATION ACT 2009
 Lodged in the Central Plan Office
 Date: this 20th day of October 2020
 CHANGIESSUE SANDY
 Surveyor-General

RINGWOOD EAST STATION
 CAR PARK UPGRADE
 PROJECT AREA



LEVEL CROSSING REMOVAL PROJECT
 0 20 40 60 80 SCALE 1:2500
 ORIGINAL SHEET SIZE: A3 SHEET 1 of 2 LEGAL: 220-208

MGAG20 ZONE 55 CO-ORDINATES (METRES)
 COORDINATES ROUNDED TO THE NEAREST METRE, ADD 2 DECIMAL PLACES FOR FULL PRECISION

Point	Easting	Northing
1	345730	5813643
2	345750	5813650
3	345751	5813594
4	345752	5813593
5	346037	5813707
6	346061	5813695
7	346114	5813716
8	346150	5813654
9	346122	5813637
10	346116	5813615
11	346088	5813614
12	346082	5813611
13	346082	5813608
14	345755	5813483
15	345753	5813480
16	345755	5813411
17	345734	5813410

COORDINATE
 SCHEDULE

RINGWOOD EAST STATION
 CAR PARK UPGRADE
 PROJECT AREA



LEVEL CROSSING REMOVAL PROJECT
 ORIGINAL SHEET SIZE: A3
 SHEET 2 of 2
 LEGS./20-206

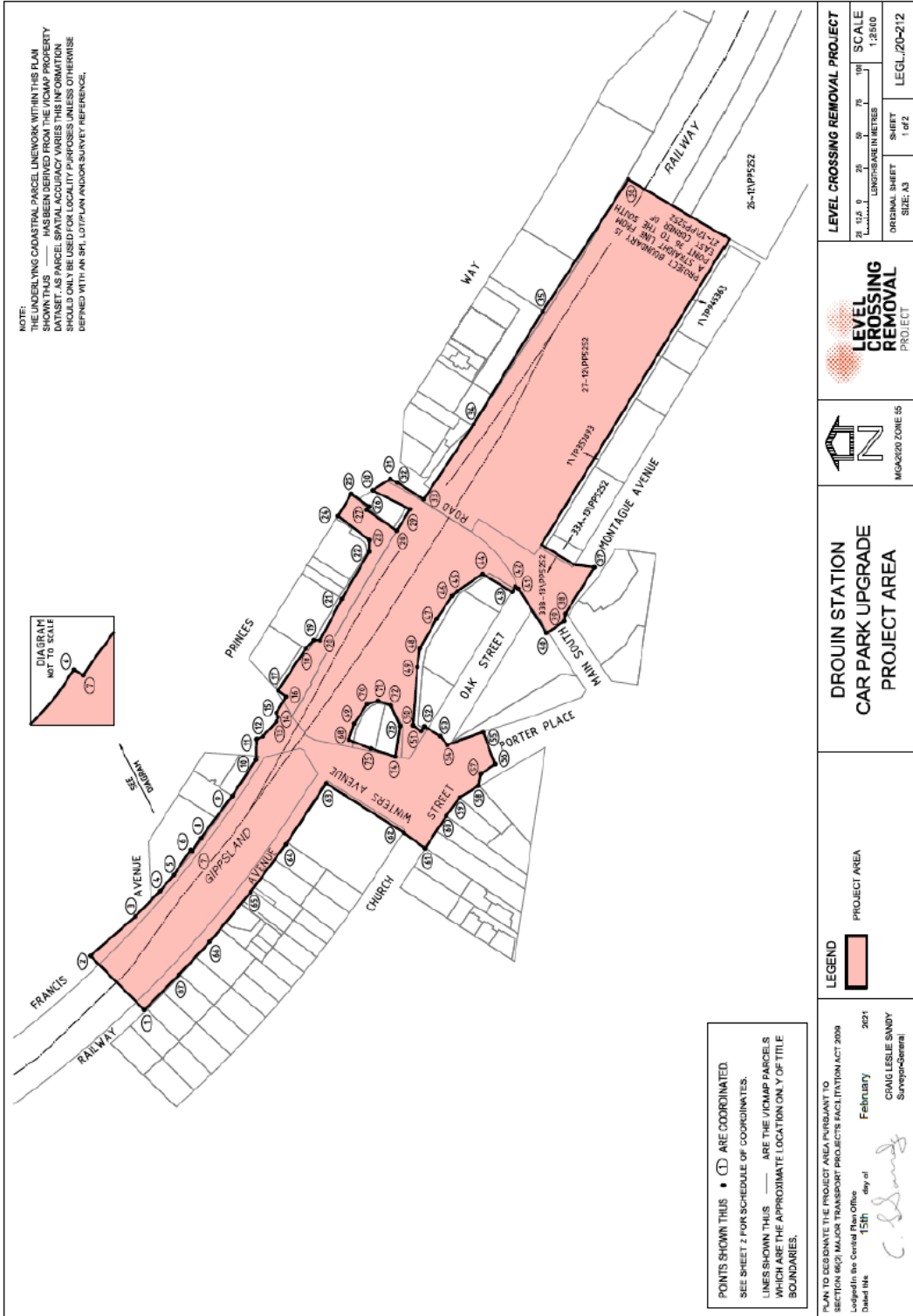

NOTE:
THE UNDERLYING CADASTRAL PARCEL LINES WITHIN THIS PLAN SHOWN THIS _____ HAS BEEN DERIVED FROM THE VICMAP PROPERTY DATASET. AS PARCEL SPATIAL ACCURACY VARIES THIS INFORMATION SHOULD ONLY BE USED FOR LOCALITY PURPOSES UNLESS OTHERWISE DEFINED WITH AN SP1, LOT PLAN AND/OR SURVEY REFERENCE.

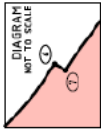

POINTS SHOWN THIS ● ○ ARE COORDINATED.
SEE SHEET Z FOR SCHEDULE OF COORDINATES.
LINES SHOWN THIS _____ ARE THE VICMAP PARCELS WHICH ARE THE APPROXIMATE LOCATION ONLY OF TITLE BOUNDARIES.

PLANT TO DESIGNATE THE PROJECT AREA PURSUANT TO SECTION 6(2) (b) OF THE TRANSPORT PROJECTS FACILITATION ACT 2009
 Location in the Central Office
 Date: 15/8/2021
 Day of
 C. Sandry
 CRAIG LESLIE SANDY
 Surveyor-General

LEGEND
 PROJECT AREA

DROUIN STATION
 CAR PARK UPGRADE
 PROJECT AREA



LEVEL CROSSING REMOVAL PROJECT
 ORIGINAL SHEET SIZE: A3
 SHEET 1 of 2
 SCALE 1:2540
 LEGAL: 20-212

MGA2020 ZONE 55 CO-ORDINATES (METRES).
 COORDINATES ROUNDED TO THE NEAREST METRE, AND 2 DECIMAL PLACES FOR FULL PRECISION

Point	Easting	Northing
1	399496	5778599
2	399497	5778639
3	399527	5778605
4	399546	5778586
5	399558	5778576
6	399577	5778563
7	399576	5778562
8	399586	5778555
9	399618	5778532
10	399646	5778513
11	399662	5778513
12	399664	5778508
13	399675	5778498
14	399678	5778497
15	399682	5778498
16	399684	5778491
17	399695	5778497
18	399730	5778476
19	399737	5778470
20	399737	5778465
21	399768	5778446
22	399804	5778427
23	399813	5778477
24	399831	5778451
25	399848	5778441
26	399830	5778428
27	399836	5778479
28	399820	5778406
29	399807	5778396
30	399851	5778475
31	399860	5778411
32	399857	5778406
33	399844	5778386
34	399901	5778348
35	399987	5778295
36	400087	5778230
37	399792	5778256
38	399757	5778278
39	399751	5778279
40	399742	5778293

Point	Easting	Northing
41	399776	5778314
42	399778	5778316
43	399774	5778319
44	399787	5778341
45	399774	5778360
46	399770	5778364
47	399753	5778376
48	399731	5778389
49	399716	5778391
50	399672	5778394
51	399668	5778398
52	399671	5778385
53	399664	5778373
54	399687	5778368
55	399667	5778341
56	399643	5778332
57	399635	5778343
58	399626	5778344
59	399637	5778352
60	399603	5778369
61	399518	5778385
62	399590	5778401
63	399638	5778460
64	399581	5778491
65	399545	5778518
66	399507	5778640
67	399482	5778572
68	399561	5778443
69	399673	5778439
70	399688	5778429
71	399691	5778420
72	399687	5778411
73	399672	5778401
74	399658	5778407
75	399664	5778426

COORDINATE SCHEDULE

DROUIN STATION CAR PARK UPGRADE PROJECT AREA



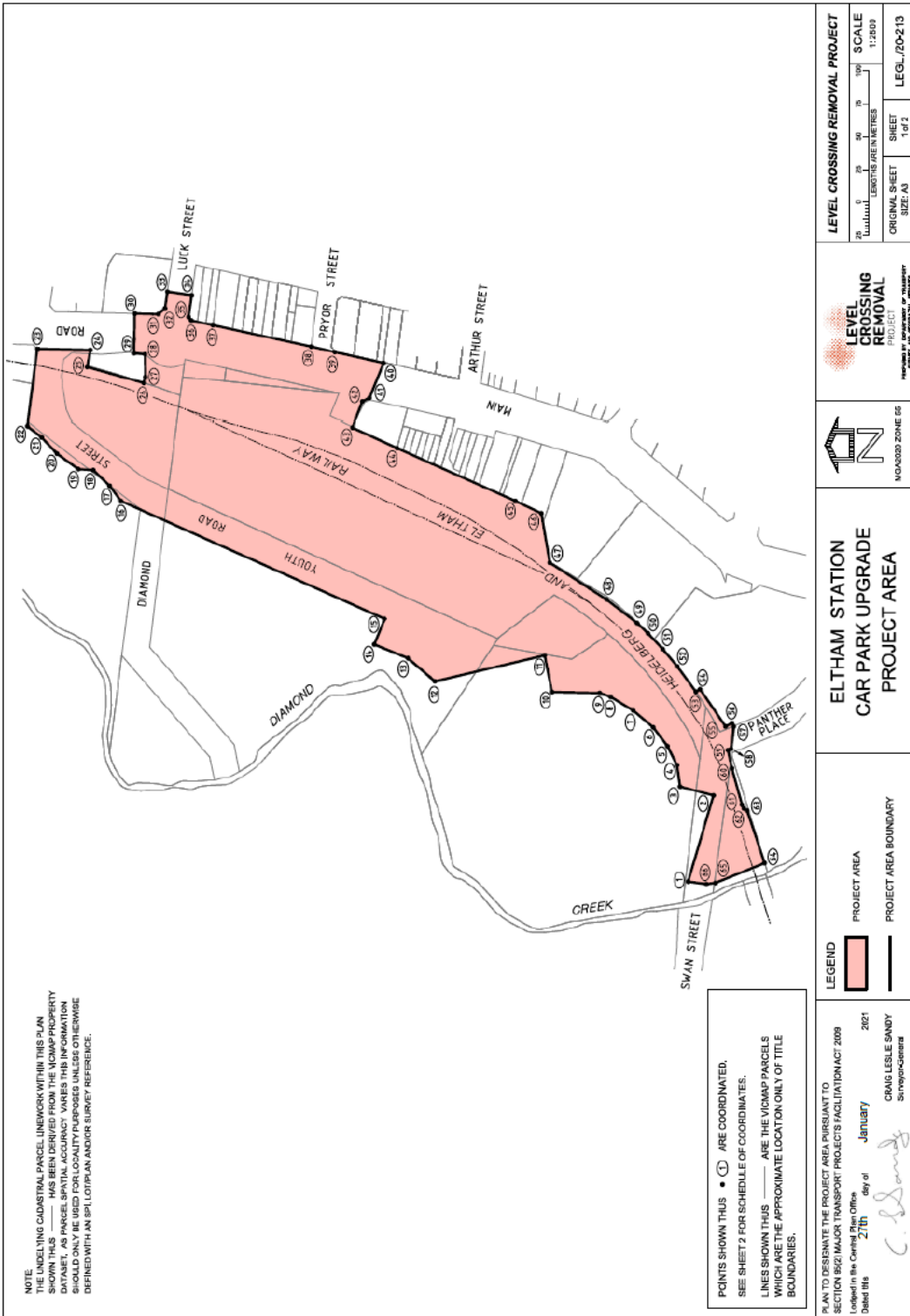

NOTE
 THE UNDERLYING CADASTRAL PARCEL LINEWORK WITHIN THIS PLAN SHOWN THIS _____ HAS BEEN DERIVED FROM THE VICMAP PROPERTY DATASET, AS PARCEL SPATIAL ACCURACY VARIES THE INFORMATION SHOWN MAY BE INCOMPLETE OR INACCURATE. THIS INFORMATION IS PROVIDED AS A GENERAL REFERENCE ONLY AND SHOULD BE CHECKED WITH AN EPLD PLAN AND/OR SURVEY REFERENCE.

POINTS SHOWN THIS • (1) ARE COORDINATED, SEE SHEET 2 FOR SCHEDULE OF COORDINATES.
 LINES SHOWN THIS _____ ARE THE VICMAP PARCELS WHICH ARE THE APPROXIMATE LOCATION ONLY OF TITLE BOUNDARIES.

LEGEND

 PROJECT AREA
 PROJECT AREA BOUNDARY

PLAN TO DESIGNATE THE PROJECT AREA PURSUANT TO SECTION 8(2) MAJOR TRANSPORT PROJECTS FACILITATION ACT 2009
 Lodged in the Central Plan Office January 2021
 Dated this 27th day of January 2021
 CRAIG LESLIE SANDY
 Surveyor General
C. Sandy

ELTHAM STATION
 CAR PARK UPGRADE
 PROJECT AREA



LEVEL CROSSING REMOVAL PROJECT
 SCALE 1:2800
 ORIGINAL SHEET SIZE: A3
 SHEET 1 OF 2
 LEGAL /20-213

MCA2020 ZONE 55 CO-ORDINATES (METRES)
 COORDINATES ROUNDED TO THE NEAREST METRE, AND 2 DECIMAL PLACES FOR FULL PRECISION

Point	Easting	Northing
1	336431	5824096
2	336497	5824077
3	336503	5824102
4	336520	5824104
5	336534	5824112
6	336549	5824122
7	336561	5824138
8	336572	5824155
9	336575	5824163
10	336575	5824199
11	336603	5824205
12	336583	5824288
13	336601	5824309
14	336612	5824334
15	336631	5824326
16	336721	5824527
17	336732	5824535
18	336744	5824548
19	336745	5824559
20	336757	5824575
21	336769	5824587
22	336778	5824598
23	336838	5824590
24	336835	5824560
25	336822	5824552
26	336810	5824509
27	336814	5824508
28	336832	5824508
29	336833	5824517
30	336863	5824516
31	336862	5824498
32	336867	5824493
33	336879	5824481

Point	Easting	Northing
34	336877	5824473
35	336860	5824475
36	336857	5824473
37	336854	5824457
38	336837	5824382
39	336833	5824364
40	336825	5824327
41	336798	5824338
42	336796	5824343
43	336776	5824351
44	336781	5824317
45	336721	5824227
46	336711	5824208
47	336674	5824201
48	336646	5824158
49	336628	5824135
50	336620	5824127
51	336608	5824115
52	336595	5824104
53	336575	5824090
54	336577	5824087
55	336549	5824068
56	336552	5824063
57	336549	5824061
58	336532	5824063
59	336531	5824066
60	336517	5824063
61	336489	5824055
62	336487	5824054
63	336485	5824051
64	336445	5824038
65	336430	5824075
66	336429	5824082

COORDINATE
SCHEDULE

ELTHAM STATION
CAR PARK UPGRADE
PROJECT AREA



LEVEL CROSSING REMOVAL PROJECT

ORIGINAL SHEET
SIZE: A3

SHEET
2 of 2

LEG.: 20-213

NOTE:
THE UNDERLYING CADASTRAL PARCEL LAYOUT WITHIN THIS PLAN
SHOWN THIS HAS BEEN IDENTIFIED FROM THE VICMAP PROPERTY
PARCEL DATA. THIS PLAN IS FOR INFORMATION ONLY AND SHOULD
ONLY BE USED FOR LOCALITY PURPOSES UNLESS OTHERWISE
DEFINED WITH AN SPL/LOT/PLAN AND/OR SURVEY REFERENCE.

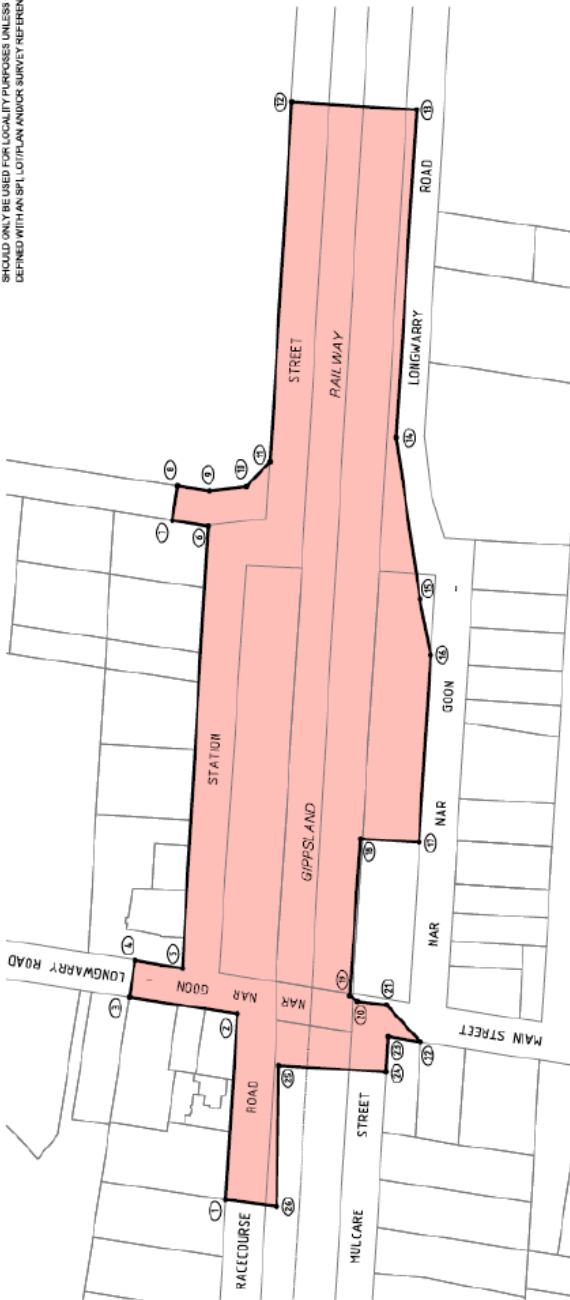

POINTS SHOWN THUS • (1) ARE COORDINATED.
LINES SHOWN THUS — ARE THE VICMAP PARCELS
WHICH ARE THE APPROXIMATE LOCATION ONLY OF TITLE
BOUNDARIES.

POINT	EASTING	NORTHING	POINT	EASTING	NORTHING
1	374459	5784123	14	374502	5784133
2	374558	5784117	15	374817	5784130
3	374606	5784174	16	374787	5784105
4	374636	5784171	17	374688	5784121
5	374622	5784246	18	374600	5784152
6	374856	5784131	19	374607	5784157
7	374859	5784151	20	374604	5784153
8	374877	5784248	21	374602	5784136
9	374874	5784131	22	374583	5784120
10	374876	5784112	23	374586	5784137
11	374880	5784199	24	374567	5784136
12	375080	5784188	25	374570	5784156
13	375076	5784121	26	374496	5784156

PLAN TO DESIGNATE THE PROJECT AREA PURSUANT TO
SECTION 162(1)(A) OF THE TRANSPORT PROJECTS FACILITATION ACT 2009
Lodged in the Central Plan Office
Dated this 13th day of February 2021
C. Sandry
CHRISTIE SANDRY
Surveyor General

LEGEND

PROJECT AREA

LEVEL CROSSING REMOVAL PROJECT
VICMAP PARCEL DATA
VICMAP PARCEL DATA

ORIGINAL SHEET SIZE: A1
SHEET 1 of 1
SCALE 1:1000
LEG. 2/1-004

**NAR NAR GOON STATION
CAR PARK UPGRADE
PROJECT AREA**

MOA50310 ZONE 66

NOTE:
 THE UNDERLYING CADASTRAL PARCEL LINEWORK WITHIN THIS PLAN SHOWN THIS _____ HAS BEEN DERIVED FROM THE VICMAP PROPERTY DATASET. AS PARCEL SPATIAL ACCURACY VARIES THIS INFORMATION SHOULD BE USED WITH CAUTION AND NOT AS A SUBSTITUTE FOR A SURVEY DEFINED WITH AN RPL, LOTHIAN AND/OR SURVEY REFERENCE.

POINT	EASTING	NORTHING
1	350828	5804919
2	350893	5804887
3	350943	5804862
4	351001	5804833
5	351046	5804813
6	351102	5804826
7	351120	5804810
8	351450	5804770
9	351447	5804748
10	351476	5804746
11	351509	5804729

POINT	EASTING	NORTHING
12	351546	5804731
13	351559	5804733
14	351560	5804685
15	351528	5804683
16	351529	5804643
17	351457	5804629
18	351052	5804650
19	351020	5804693
20	351002	5804706
21	350908	5804760
22	350896	5804766
23	350774	5804816

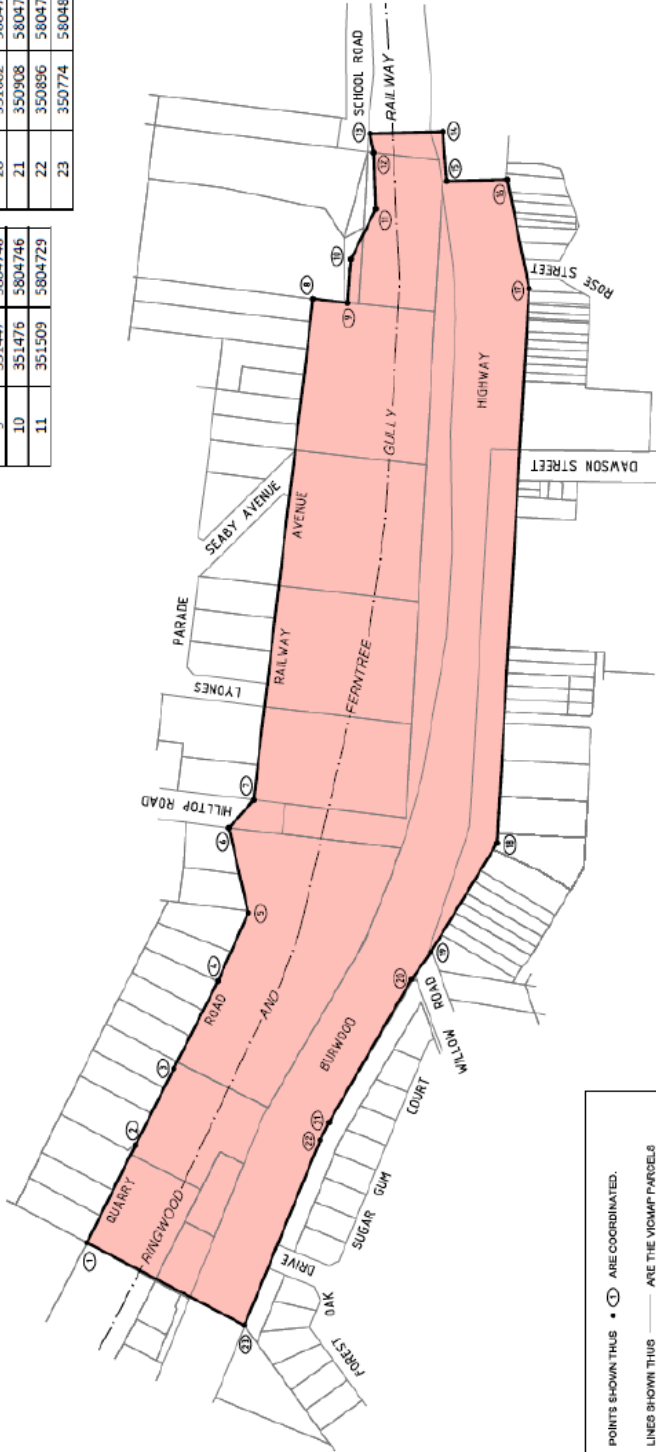

POINTS SHOWN THIS • ① ARE COORDINATED.
 LINES SHOWN THIS _____ ARE THE VICMAP PARCELS WHICH ARE THE APPROXIMATE LOCATION ONLY OF TITLE BOUNDARIES

PLAN TO DESIGNATE THE PROJECT AREA PURSUANT TO SECTION 9(2), MAJOR TRANSPORT PROJECTS FACILITATION ACT 2006
 Lodged in the Central Plan Office
 Dated this 15th day of February 2021
 CHAB LESLIE SANDY
 Surveyor-General

LEGEND
 PROJECT AREA

UPPER FERNTREE GULLY
 STATION CAR PARK UPGRADE
 PROJECT AREA



LEVEL CROSSING REMOVAL PROJECT
 SCALE 1:2500
 ORIGINAL SHEET SIZE: A3
 SHEET 1 of 1
 LEGAL Z1-055

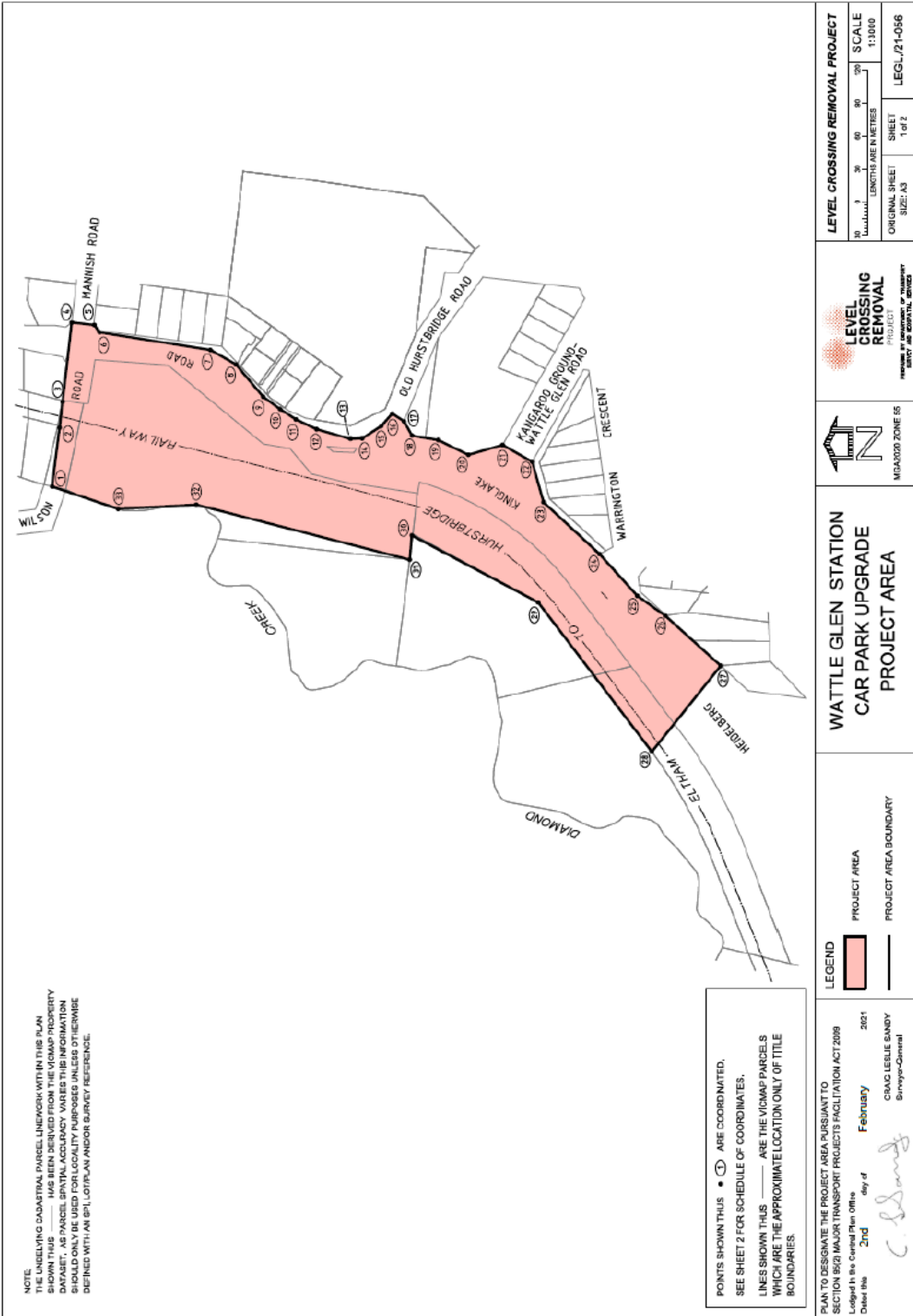

NOTE:
 THE RELYING CADASTRAL PARCEL LINES SHOWN IN THIS PLAN
 HAVE BEEN DERIVED FROM THE VICMAP PARCEL DATASET,
 AS PARCEL SPATIAL ACCURACY VARIES THIS INFORMATION
 SHOULD ONLY BE USED FOR LOCALITY PURPOSES UNLESS OTHERWISE
 DEFINED WITH AN EPL, LOT/PLAN AND/OR SURVEY REFERENCE.

POINTS SHOWN THUS • (1) ARE COORDINATED,
 SEE SHEET 2 FOR SCHEDULE OF COORDINATES.
 LINES SHOWN THUS — ARE THE VICMAP PARCELS
 WHICH ARE THE APPROXIMATE LOCATION ONLY OF TITLE
 BOUNDARIES.

PLAN TO DESIGNATE THE PROJECT AREA PURSUANT TO
 SECTION 82(1) MAJOR TRANSPORT PROJECTS FACILITATION ACT 2009
 Lodged in the Central Plan Office
 Date: this 27th day of February 2021
 CRAIG LESLIE SANDY
 Surveyor-General

LEGEND

 PROJECT AREA
 PROJECT AREA BOUNDARY

WATTLE GLEN STATION
 CAR PARK UPGRADE
 PROJECT AREA



LEVEL CROSSING REMOVAL
 MADE BY THE OFFICE OF TRANSPORT
 AND INFRASTRUCTURE SERVICES

LEVEL CROSSING REMOVAL PROJECT
 ORIGINAL SHEET: SHEET 1 OF 2
 SHEET: 1 OF 2
 LEGL./21-056
 SCALE 1:1000
 LENGTHS ARE IN METRES

MGA2020 ZONE 55 CO-ORDINATES (METRES)
 COORDINATES ROUNDED TO THE NEAREST METRE, ADD 2 DECIMAL PLACES FOR FULL PRECISION

Point	Easting	Northing
1	339604	5830084
2	339658	5830087
3	339682	5830084
4	339754	5830076
5	339752	5830056
6	339745	5830051
7	339729	5829950
8	339716	5829926
9	339698	5829902
10	339675	5829886
11	339666	5829872
12	339656	5829863
13	339648	5829822
14	339648	5829811
15	339659	5829794
16	339671	5829784
17	339664	5829773
18	339651	5829766
19	339647	5829742
20	339633	5829714
21	339642	5829683
22	339627	5829656
23	339590	5829646
24	339543	5829595
25	339505	5829560
26	339486	5829535
27	339441	5829484
28	339362	5829447
29	339409	5829650
30	339560	5829766
31	339538	5829768
32	339588	5829962
33	339584	5830034

COORDINATE
 SCHEDULE

WATTLE GLEN STATION
 CAR PARK UPGRADE
 PROJECT AREA



LEVEL CROSSING REMOVAL PROJECT

ORIGINAL SHEET
 SHEET 7/5
 SHEET
 2 OF 6
 LEGL/21-056

Point	Easting	Northing	Point	Easting	Northing
1	340452	5795748	18	341614	5794702
2	340505	5795604	19	341608	5794706
3	340608	5795523	20	341598	5794707
4	340652	5795582	21	341585	5794707
5	340671	5795573	22	341312	5794937
6	340778	5795475	23	341305	5794946
7	340779	5795468	24	341257	5794986
8	340912	5795350	25	341236	5794987
9	340993	5795280	26	341223	5794993
10	341086	5795202	27	340931	5795239
11	341219	5795080	28	340912	5795255
12	341249	5795069	29	340843	5795314
13	341309	5795017	30	340751	5795396
14	341317	5795005	31	340660	5795479
15	341661	5794715	32	340635	5795473
16	341615	5794682	33	340548	5795575
17	341616	5794695	34	340534	5795590
			35	340455	5795663

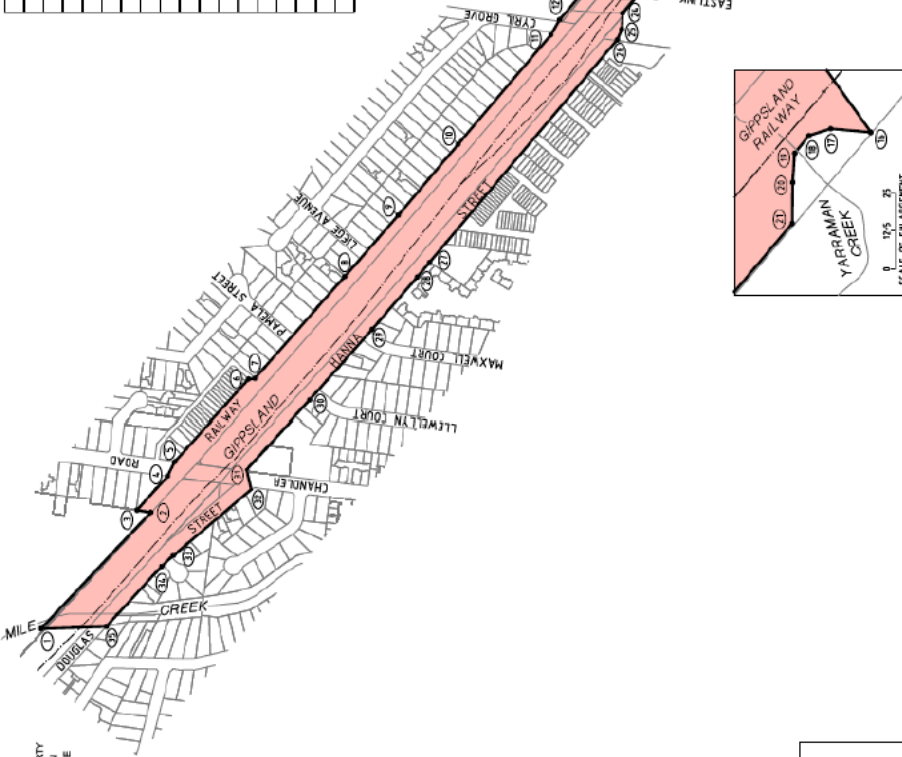

NOTE:
 THE UNDERLYING CADASTRAL PARCEL LINES WITHIN THIS PLAN
 SHOWN THIS PLAN HAS BEEN DERIVED FROM THE VICMAP PROPERTY
 INFORMATION SYSTEM (VICMAP) AND THE VICMAP PARCEL
 BOUNDARIES. THIS PLAN IS FOR LOCALITY PURPOSES UNLESS OTHERWISE
 SHOWN OTHERWISE. THIS PLAN SHOULD ONLY BE USED FOR LOCALITY PURPOSES UNLESS OTHERWISE
 DEFINED WITH AN SPT, LOT PLAN AND/OR SURVEY REFERENCE.

POINTS SHOWN THIS • ○ ARE COORDINATED.
 LINES SHOWN THIS — ARE THE VICMAP PARCELS
 WHICH ARE THE APPROXIMATE LOCATION ONLY OF TITLE
 BOUNDARIES.

PLAN TO DESIGNATE THE PROJECT AREA PURSUANT TO
 SECTION 9(2) MAJOR TRANSPORT PROJECTS FACILITATION ACT 2008
 Lodged in the Central High Office
 Dated this 24th day of February 2021
 CRAIG LESLIE SANDY
 Surveyor-General

LEGEND
 PROJECT AREA

YARRAMAN STATION CAR PARK UPGRADE PROJECT AREA

MAGNETIC ZONE 55

**LEVEL CROSSING
 REMOVAL
 PROJECT**
WORKS TO BE PERFORMED IN CONNECTION WITH
 THE YARRAMAN STATION CAR PARK UPGRADE PROJECT

LEVEL CROSSING REMOVAL PROJECT
 SHEET 1 of 1
 ORIGINAL SHEET SIZE: A3
 SCALE 1:1000
 LEGAL: 21-1-057

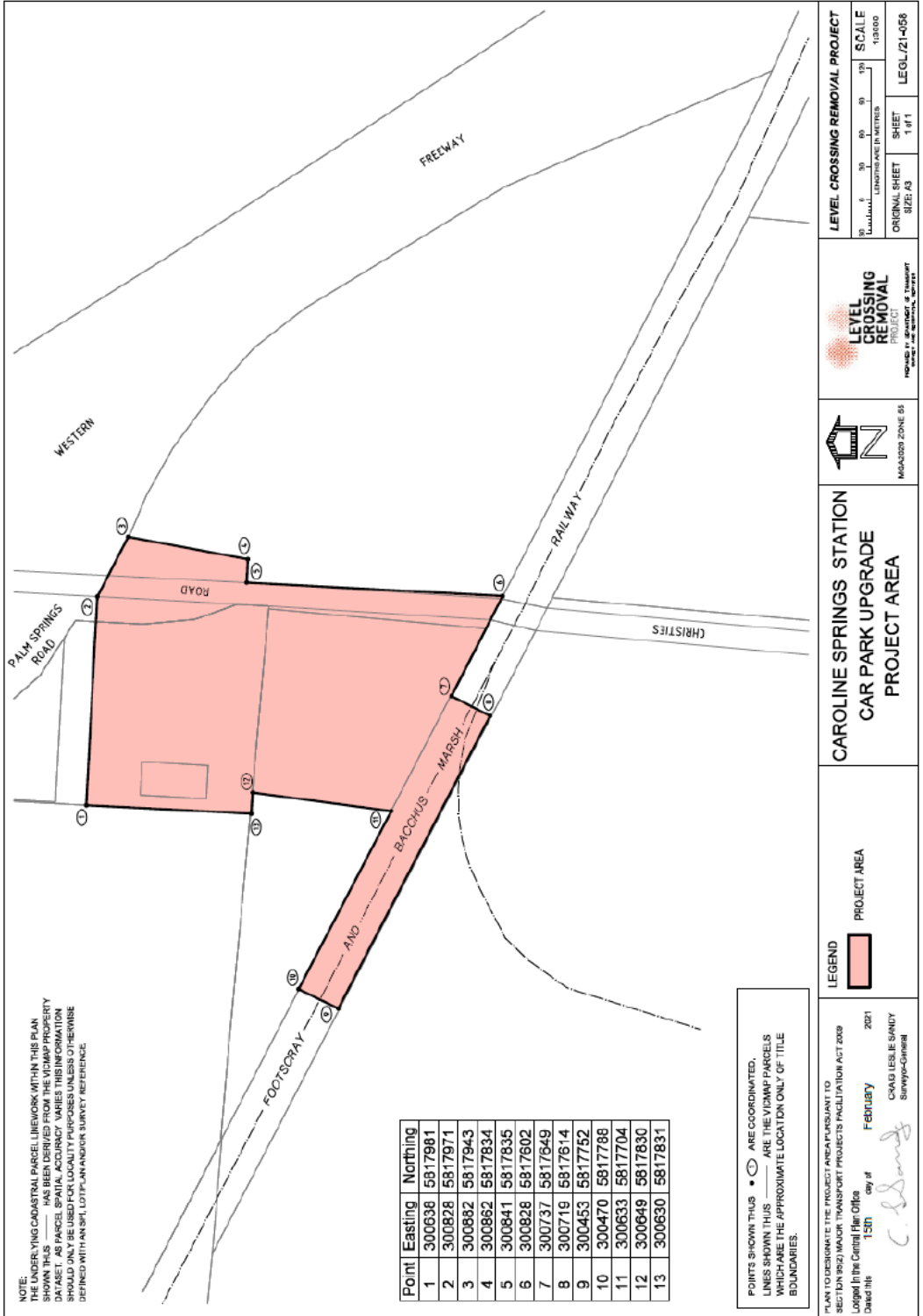

NOTE:
 THE UNDERLYING CADASTRAL PARCEL NETWORK WITHIN THIS PLAN
 SHOWN THIS _____ HAS BEEN DERIVED FROM THE iDOMP PROPERTY
 DATASET. AS PARCEL SPATIAL ACCURACY VARIES THIS INFORMATION
 SHOULD ONLY BE USED FOR LOCALITY PURPOSES UNLESS OTHERWISE
 DERIVED WITH AN SPL, LOTPLAN AND/OR SURVEY REFERENCE.

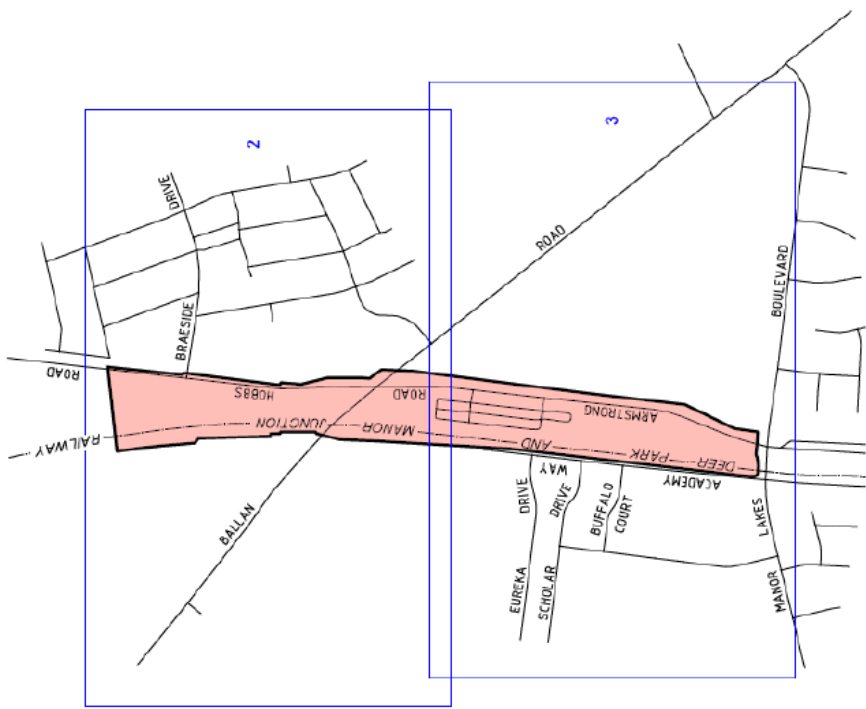

PLAN TO DESIGNATE THE PROJECT AREA PURSUANT TO
 SECTION 8(2) MAJOR TRANSPORT PROJECTS FACILITATION ACT 2009
 Dated this 13th day of February 2022
 CRAIG LESLIE SANDY
 Surveyor-General
C. Sandy

LEGEND
 PROJECT AREA

WYNDHAM VALE STATION
 CAR PARK UPGRADE
 PROJECT AREA



LEVEL CROSSING REMOVAL PROJECT
 75 0 75 150 225 300 SCALE 1:7500
 ORIGINAL SHEET SIZE A3 SHEET 1 of 1 LEGL/21-060

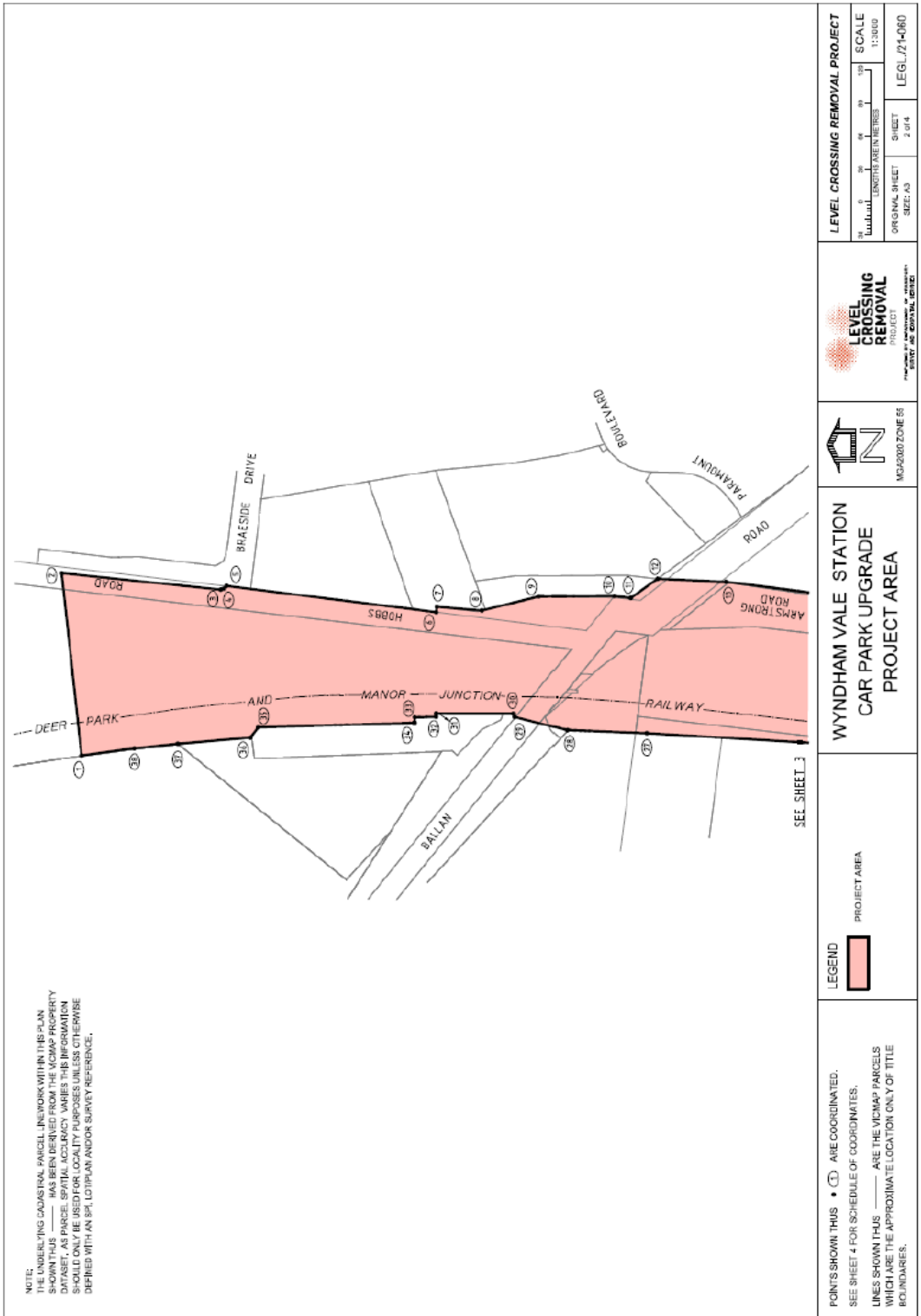

NOTE:
 THE UNDERLYING CADASTRAL PARCEL INFORMATION IN THIS PLAN
 SHOWN IS BASED ON THE VICMAP DATA SET. THE VICMAP DATA SET
 DATASET, AS PARCEL SPATIAL ACCURACY VARIES THIS INFORMATION
 SHOULD ONLY BE USED FOR LOCALITY PURPOSES UNLESS OTHERWISE
 DEFINED WITH AN SPL, LOT/PLAN AND/OR SURVEY REFERENCE.

POINTS SHOWN THIS • (1) ARE COORDINATED.
 SEE SHEET 4 FOR SCHEDULE OF COORDINATES.
 LINES SHOWN THIS — ARE THE VICMAP PARCELS
 WHICH ARE THE APPROXIMATE LOCATION ONLY OF TITLE
 BOUNDARIES.

LEGEND
 PROJECT AREA

WYNDHAM VALE STATION
 CAR PARK UPGRADE
 PROJECT AREA



LEVEL CROSSING REMOVAL PROJECT
 ORIGINAL SHEET SIZE: A3 SHEET 2 OF 4
 LEGAL/21-060
 SCALE 1:3000

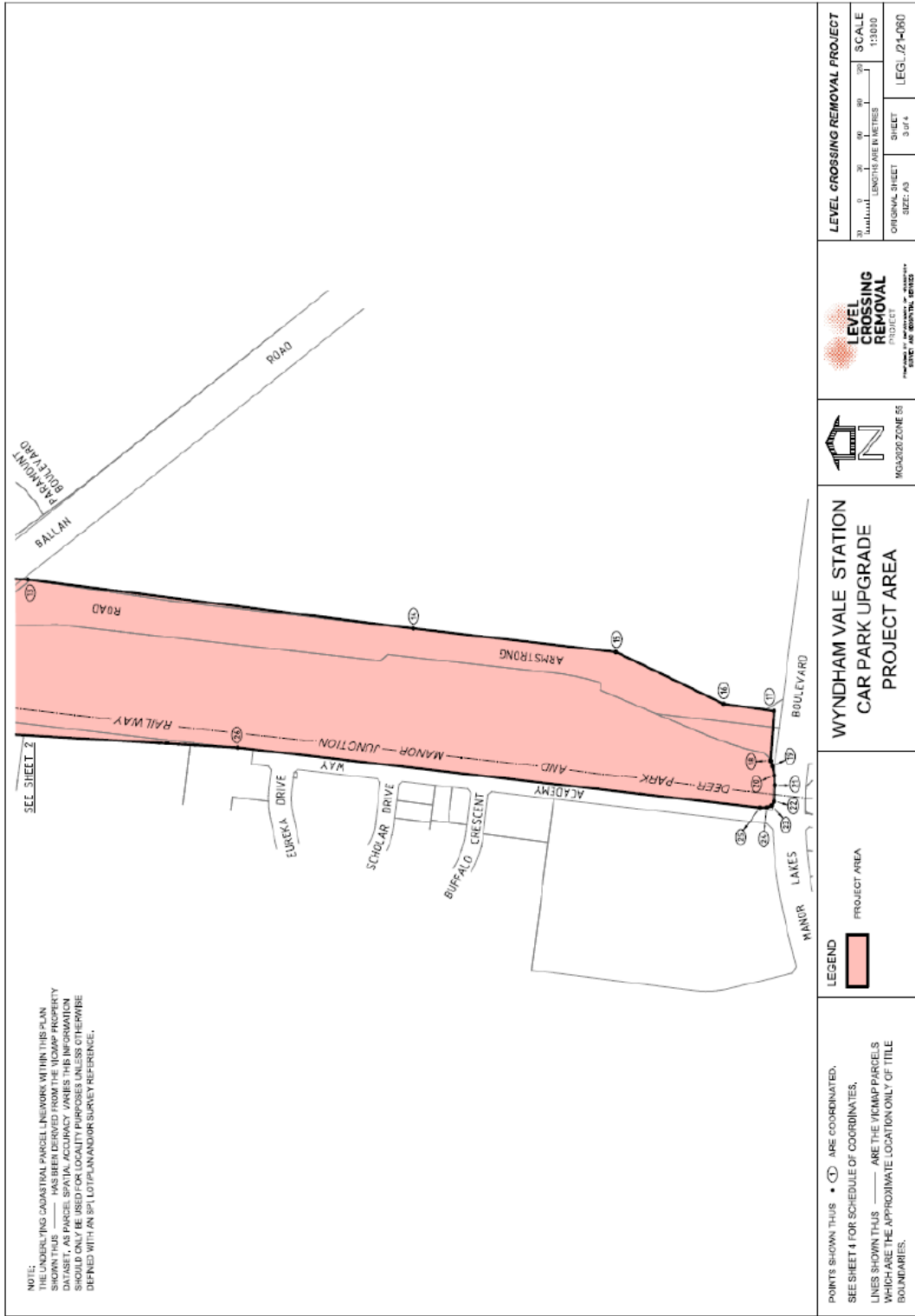

MG42020 ZONE 55 CO-ORDINATES (METRES)
 COORDINATES ROUNDED TO THE NEAREST METRE. ADD 7 DECIMAL PLACES FOR FULL PRECISION

Point	Easting	Northing
1	289634	5806498
2	289800	5806516
3	289785	5806371
4	289786	5806369
5	289789	5806366
6	289765	5806175
7	289770	5806175
8	289766	5806134
9	289779	5806082
10	289780	5806014
11	289778	5805999
12	289795	5805975
13	289792	5805912
14	289748	5805560
15	289726	5805375
16	289679	5805277
17	289672	5805231
18	289627	5805234
19	289622	5805232
20	289613	5805231
21	289604	5805230
22	289590	5805231
23	289586	5805233
24	289584	5805237
25	289584	5805244
26	289639	5805721
27	289654	5805984
28	289657	5806057
29	289669	5806104
30	289672	5806105
31	289672	5806175
32	289669	5806175
33	289669	5806195
34	289664	5806195
35	289660	5806337
36	289650	5806344
37	289645	5806410
38	289640	5806450

COORDINATE
 SCHEDULE

WYNDHAM VALE STATION
 CAR PARK UPGRADE
 PROJECT AREA



LEVEL CROSSING REMOVAL PROJECT

ORIGINAL SHEET SIZE: A3

SHEET 4 of 4

LEG: L21-080

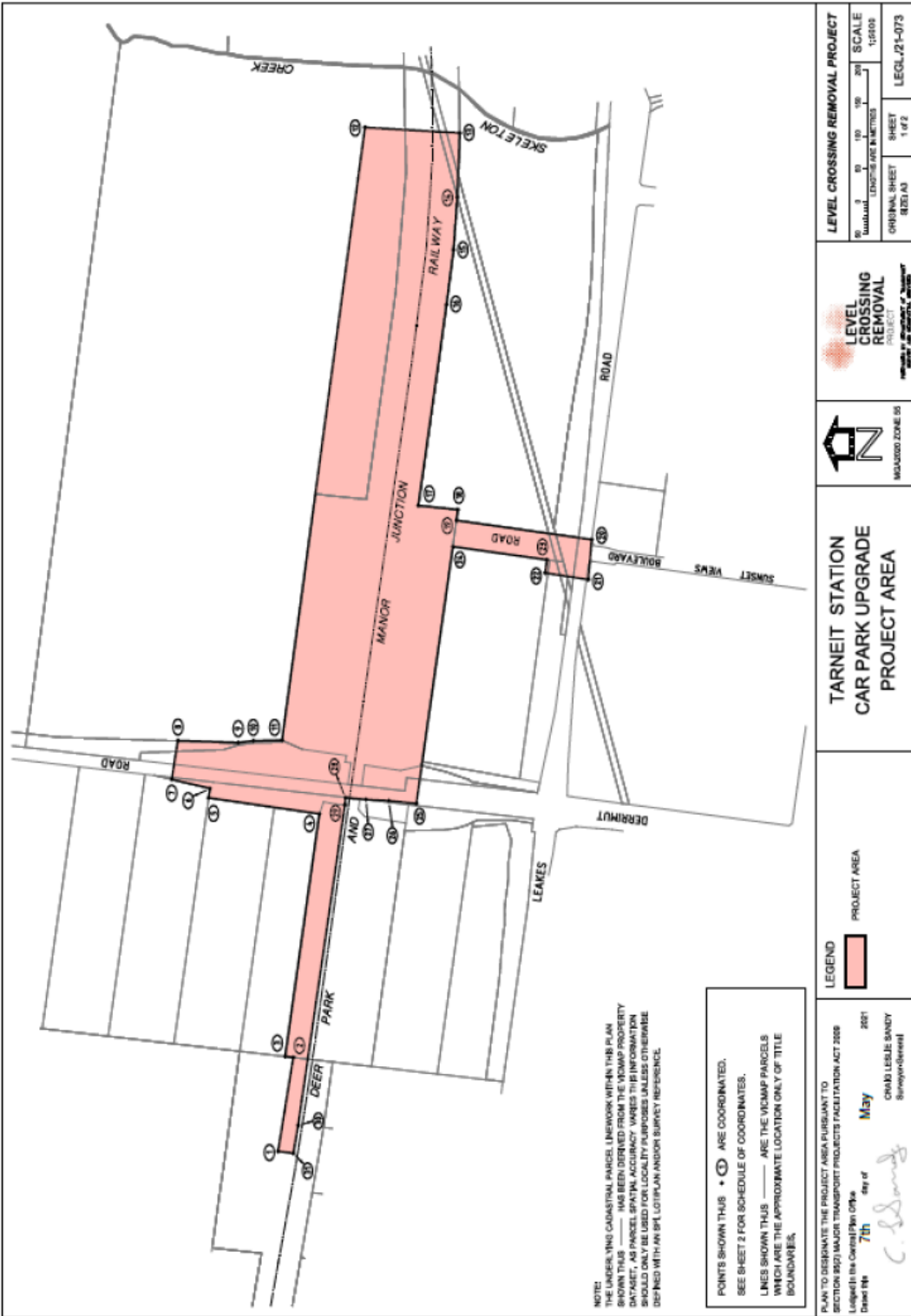

NOTE:
 THE UNDERLYING CADASTRAL PARCEL LINEWORK WITHIN THIS PLAN SHOWN THIS ——— HAS BEEN DERIVED FROM THE VOMAP PROPERTY DATASET, AS PARCEL SPATIAL ACCURACY VARIES THIS INFORMATION SHOULD ONLY BE USED FOR LOCALITY PURPOSES UNLESS OTHERWISE DEFINED WITH AN SPL LOT/PLAN/AND/OR SURVEY REFERENCE.

POINTS SHOWN THIS • (C) ARE COORDINATED.
 SEE SHEET 2 FOR SCHEDULE OF COORDINATES.
 LINES SHOWN THIS - - - - ARE THE VOMAP PARCELS WHICH ARE THE APPROXIMATE LOCATION ONLY OF TITLE BOUNDARIES.

LEGEND
 PROJECT AREA

PLAN TO DESIGNATE THE PROJECT AREA PURSUANT TO SECTION 16(2) MAJOR TRANSPORT PROJECTS FACILITATION ACT 2008
 Signed By: *Chad Leslie Sandy* 7th May 2021
 CHAD LESLIE SANDY
 Chairman
 Sandy Shire Council

TARNEIT STATION
 CAR PARK UPGRADE
 PROJECT AREA



LEVEL CROSSING
 REMOVAL
 PROJECT
 VICROAD

LEVEL CROSSING REMOVAL PROJECT
 SCALE 1:25000
 ORIGINAL SHEET 8 (2) A3 SHEET 1 of 2 LECR/21-073

MGA2020 ZONE 55 CO-ORDINATES (METRES)
 COORDINATES ROUNDED TO THE NEAREST METRE, ADD 2 DECIMAL PLACES FOR FULL PRECISION

Point	Easting	Northing
1	296295	5810453
2	296438	5810430
3	296439	5810443
4	296809	5810391
5	296833	5810559
6	296847	5810557
7	296861	5810615
8	296920	5810606
9	296917	5810514
10	296919	5810491
11	296920	5810447
12	297853	5810321
13	297845	5810178
14	297747	5810181
15	297967	5810187
16	297583	5810198
17	297277	5810240
18	297271	5810180
19	297255	5810162
20	297226	5809977
21	297165	5809982
22	297175	5810048
23	297195	5810045
24	297215	5810188
25	296824	5810244
26	296828	5810285
27	296830	5810320
28	296833	5810351
29	296822	5810352
30	296334	5810423
31	296292	5810430

SCHEDULE OF COORDINATES

TARNEIT STATION
 CAR PARK UPGRADE
 PROJECT AREA



LEVEL CROSSING REMOVAL PROJECT
 ORIGINAL SHEET 4801A3
 SHEET 2 OF 2
 LEG/L21-073

Point	Easting	Northing
1	348786	5782012
2	348930	5781993
3	348877	5782076
4	348911	5782088
5	348937	5782046
6	348955	5782019
7	348977	5781987
8	349078	5781974
9	349078	5781953
10	349369	5781732
11	349368	5781731
12	349410	5781699
13	349418	5781766
14	349478	5781758
15	349450	5781550
16	349470	5781535
17	349447	5781525
18	349389	5781547
19	349338	5781553
20	349095	5781737
21	349090	5781698
22	349071	5781700
23	349080	5781775
24	349024	5781817
25	348969	5781782
26	348961	5781784
27	348974	5781855
28	348850	5781950
29	348854	5781983
30	348788	5781992

NOTE:
 THE UNDERLYING CADASTRAL PARCEL NETWORK WITHIN THIS PLAN SHOWN THIS _____ HAS BEEN DERIVED FROM THE VICMAP PROPERTY DATASET. AS PARCEL SPATIAL ACCURACY VARIES THIS INFORMATION SHOULD ONLY BE USED FOR LOCALITY PURPOSES UNLESS OTHERWISE DEFINED WITH AN SPL LOI PLAN AND/OR SURVEY REFERENCE.

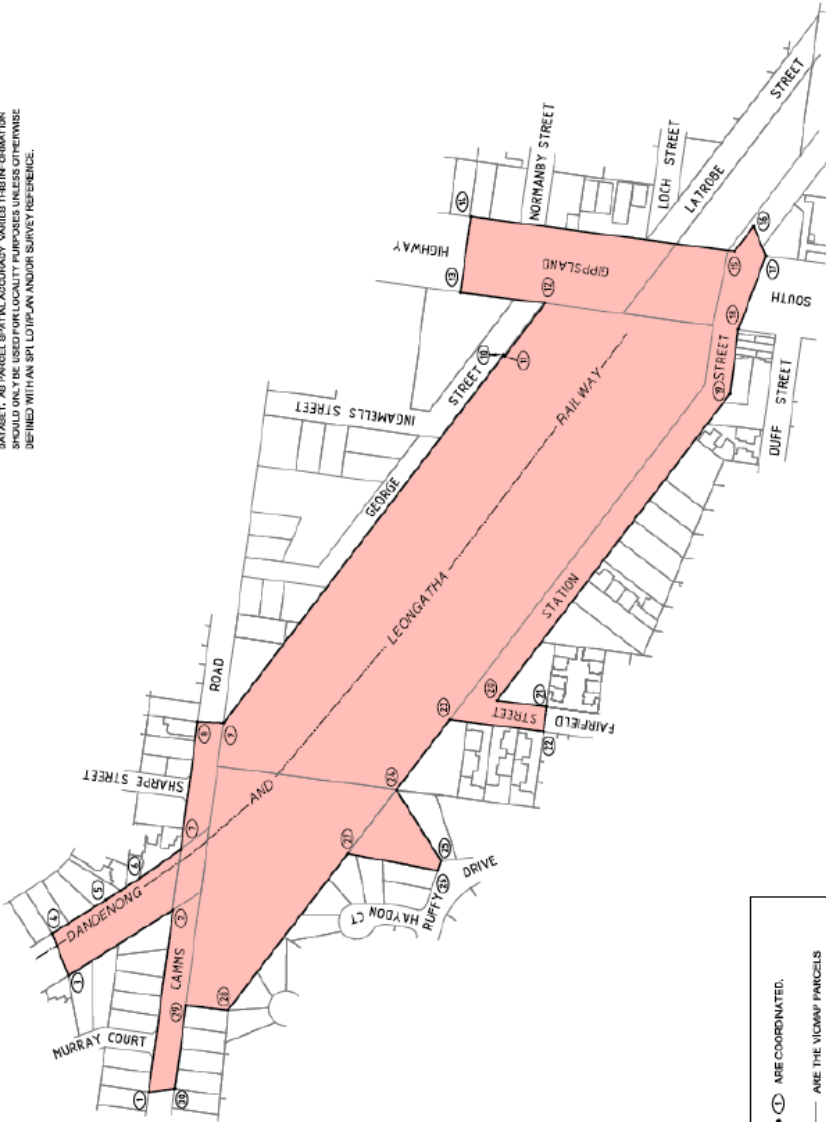

POINTS SHOWN THIS ● ARE COORDINATED.
 LINES SHOWN THIS _____ ARE THE VICMAP PARCELS WHICH ARE THE APPROXIMATE LOCATION ONLY OF TITLE BOUNDARIES.

PLAN TO DESIGNATE THE PROJECT AREA PURSUANT TO SECTION 95(2) (A) OR TRANSPORT PROJECTS FACILITATION ACT 2009
 Logarithm the Centre Plus Office
 Date: 18th April 2021
 day of April 2021
 CRAIG LESLIE SANDY
 Surveyor-General

LEGEND
 PROJECT AREA

**CRANBOURNE STATION
 CAR PARK UPGRADE
 PROJECT AREA**



LEVEL CROSSING REMOVAL PROJECT
 30 40 50 60 70 80 90 100 SCALE 1:3000
 ORIGINAL SHEET SIZE: A3 SHEET 1 of 1 LEGAL: /21-080

NOTE:
THE UNDERLYING CADASTRAL PARCEL NETWORK WITHIN THIS PLAN SHOWN THUS ——— HAS BEEN DERIVED FROM THE VICMAP PROPERTY DATASET. AS PARCEL SPATIAL ACCURACY VARIES THIS INFORMATION SHOULD ONLY BE USED FOR LOCALITY PURPOSES UNLESS OTHERWISE DEFINED WITH AN SPI, LOT PLAN AND/OR SURVEY REFERENCE.

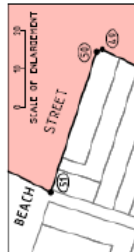

POINTS SHOWN THUS • (1) ARE COORDINATED.
SEE SHEET 2 FOR SCHEDULE OF COORDINATES.
LINES SHOWN THUS ——— ARE THE VICMAP PARCELS WHICH ARE THE APPROXIMATE LOCATION ONLY OF TITLE BOUNDARIES.

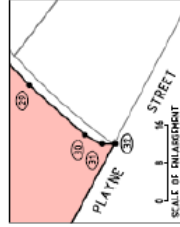
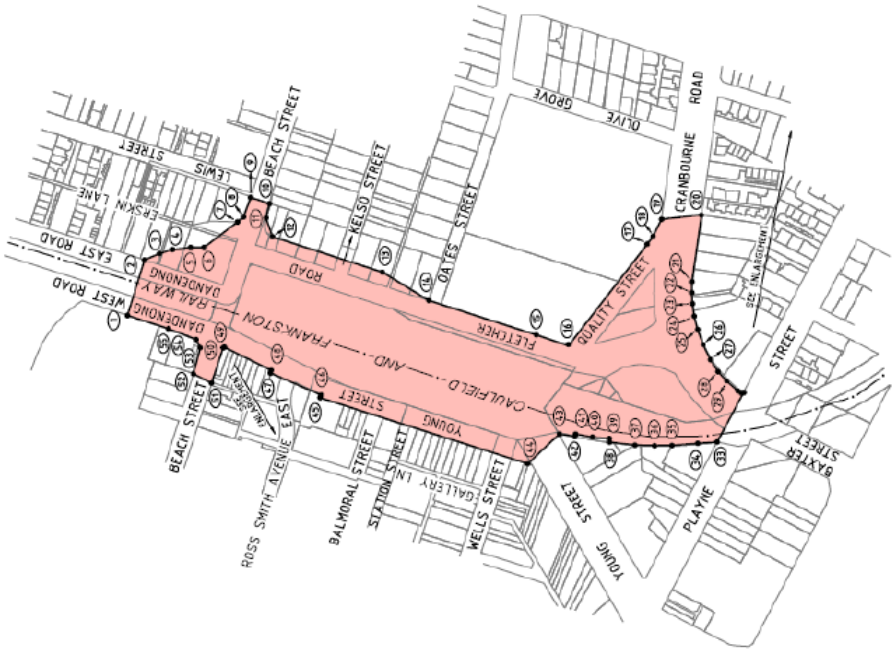

<p>CD4200 - MCA ZONE 55</p>		<p>LEVEL CROSSING REMOVAL PROJECT</p> <p>40 0 40 80 120 160 MILLIMETRES IN THE FIELD</p> <p>SCALE 1:4000</p> <p>ORIGINAL SHEET SIZE: A3 SHEET 1 OF 2</p> <p>LEGL/21-081</p>
<p>FRANKSTON STATION CAR PARK UPGRADE PROJECT AREA</p>		<p>LEVEL CROSSING REMOVAL PROJECT</p> <p>PROJ. ETC.</p> <p>PREPARED BY: CRAG LESLIE SANDBY SURVEYS-GENERAL</p>
<p>LEGEND</p> <p>PROJECT AREA</p>	<p>PLAN TO DESIGNATE THE PROJECT AREA PURSUANT TO SECTION 16(2) MAJOR TRANSPORT PROJECTS FACILITATION ACT 2009</p> <p>Collegiate the Centre 37th Units 27/8/21 day of April 2021</p> <p><i>C. Sandby</i> CRAG LESLIE SANDBY Surveys-General</p>	<p>LEGEND</p> <p>PROJECT AREA</p>

MCA2020 ZONE 55 CO-ORDINATES (METRES)

COORDINATES ROUNDED TO THE NEAREST METRE, ADD 2 DECIMAL PLACES FOR FULL PRECISION

Point	Easting	Northing
1	335845	5776939
2	335903	5776921
3	335910	5776905
4	335914	5776892
5	335916	5776873
6	335916	5776859
7	335943	5776824
8	335948	5776818
9	335968	5776811
10	335962	5776791
11	335947	5776795
12	335927	5776788
13	335890	5776674
14	335861	5776625
15	335825	5776514
16	335814	5776480
17	335920	5776396
18	335928	5776392
19	335946	5776383
20	335950	5776342
21	335880	5776352
22	335869	5776352
23	335858	5776351
24	335845	5776349
25	335831	5776346
26	335815	5776340
27	335799	5776332
28	335787	5776325
29	335777	5776316
30	335767	5776304
31	335765	5776301
32	335765	5776296
33	335713	5776326
34	335712	5776346
35	335710	5776372

Point	Easting	Northing
36	335710	5776390
37	335710	5776411
38	335713	5776437
39	335717	5776437
40	335719	5776455
41	335722	5776473
42	335719	5776473
43	335722	5776490
44	335691	5776523
45	335760	5776738
46	335763	5776737
47	335785	5776790
48	335788	5776789
49	335812	5776838
50	335812	5776839
51	335775	5776851
52	335785	5776870
53	335812	5776863
54	335820	5776867
55	335832	5776896

SCHEDULE OF COORDINATES

**FRANKSTON STATION
CAR PARK UPGRADE
PROJECT AREA**



LEVEL CROSSING REMOVAL PROJECT

ORIGINAL SHEET
SIZE: A3

SHEET
2 of 2

LEGL/21/081

NOTE:
 THE UNDERLYING CADASTRAL PARCEL BOUNDARIES WITHIN THIS PLAN
 SHOWN THIS _____ HAS BEEN DERIVED FROM THE VICMAP PROPERTY
 DATASET, AS PARCEL SPATIAL ACCURACY Varies THIS INFORMATION
 SHOULD ONLY BE USED FOR LOCALITY PURPOSES UNLESS OTHERWISE
 DEFINED WITH AN SPL, LOT/PLAN AND/OR SURVEY REFERENCE.

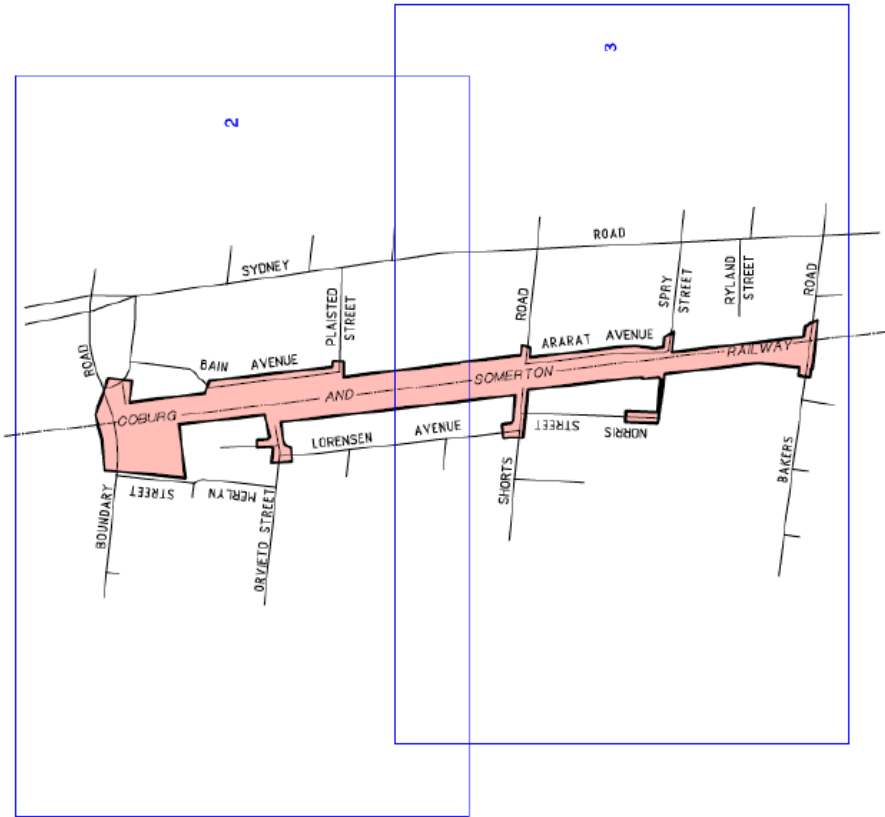

PLAN TO DESIGNATE THE PROJECT AREA PRESENT TO
 SECTION 4(2) MAJOR TRANSPORT PROJECTS FACILITATION ACT 2009
 Located in the City of **27th** day of **April** 2021
 Done at **C. Sandby**
 CRAG LESLIE SANDY
 Surveyor-General

LEGEND
 PROJECT AREA

MERLYNSTON STATION
 CAR PARK UPGRADE
 PROJECT AREA



LEVEL CROSSING REMOVAL PROJECT
 Prepared by the Government of Victoria
 2020 2021

DATE	0	50	100	150	200	SCALE
LENGTH IN METRES						1:5000
ORIGINAL SHEET						SHEET
SIZE: A3						1 OF 4
						LEGL/21-082

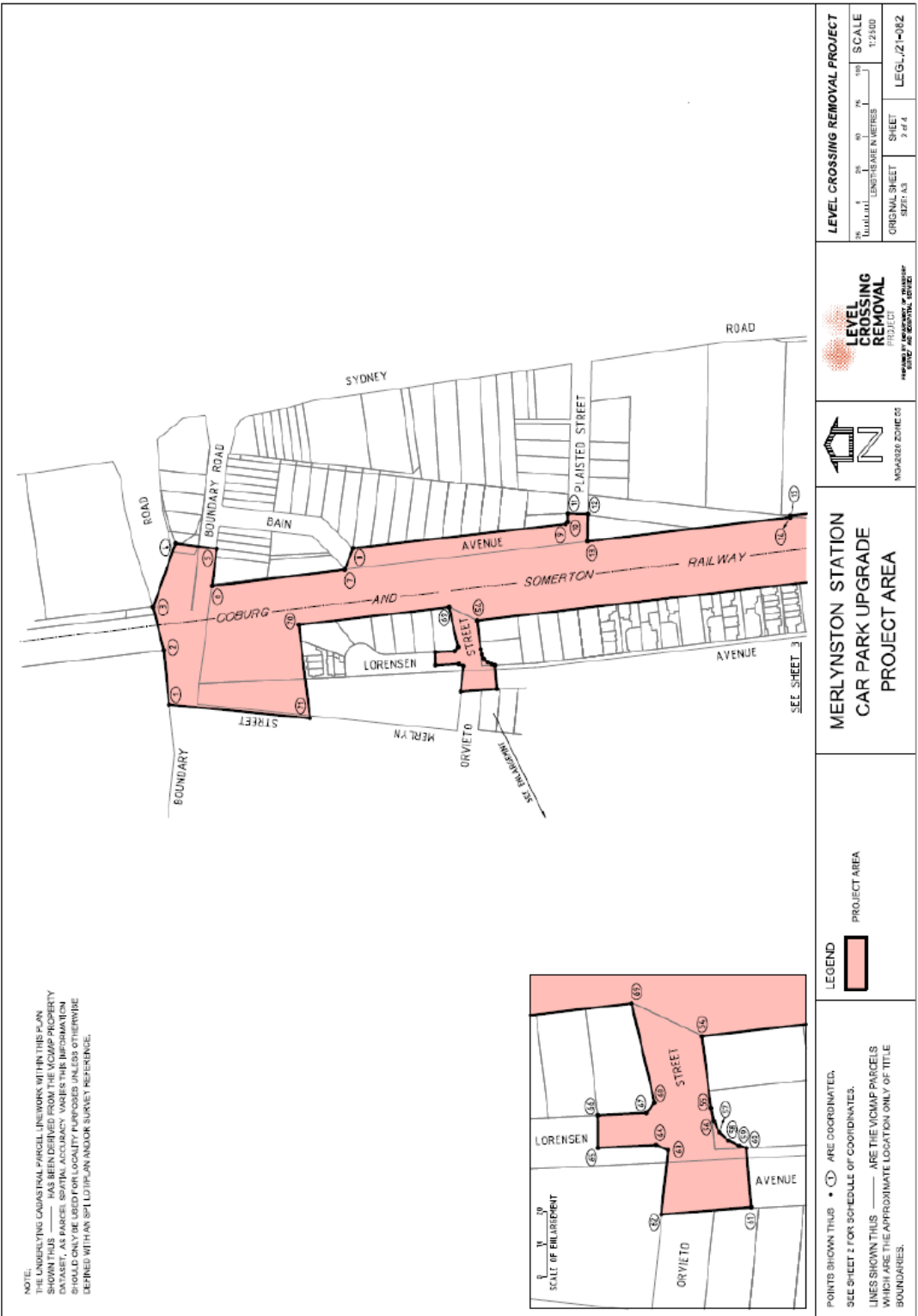

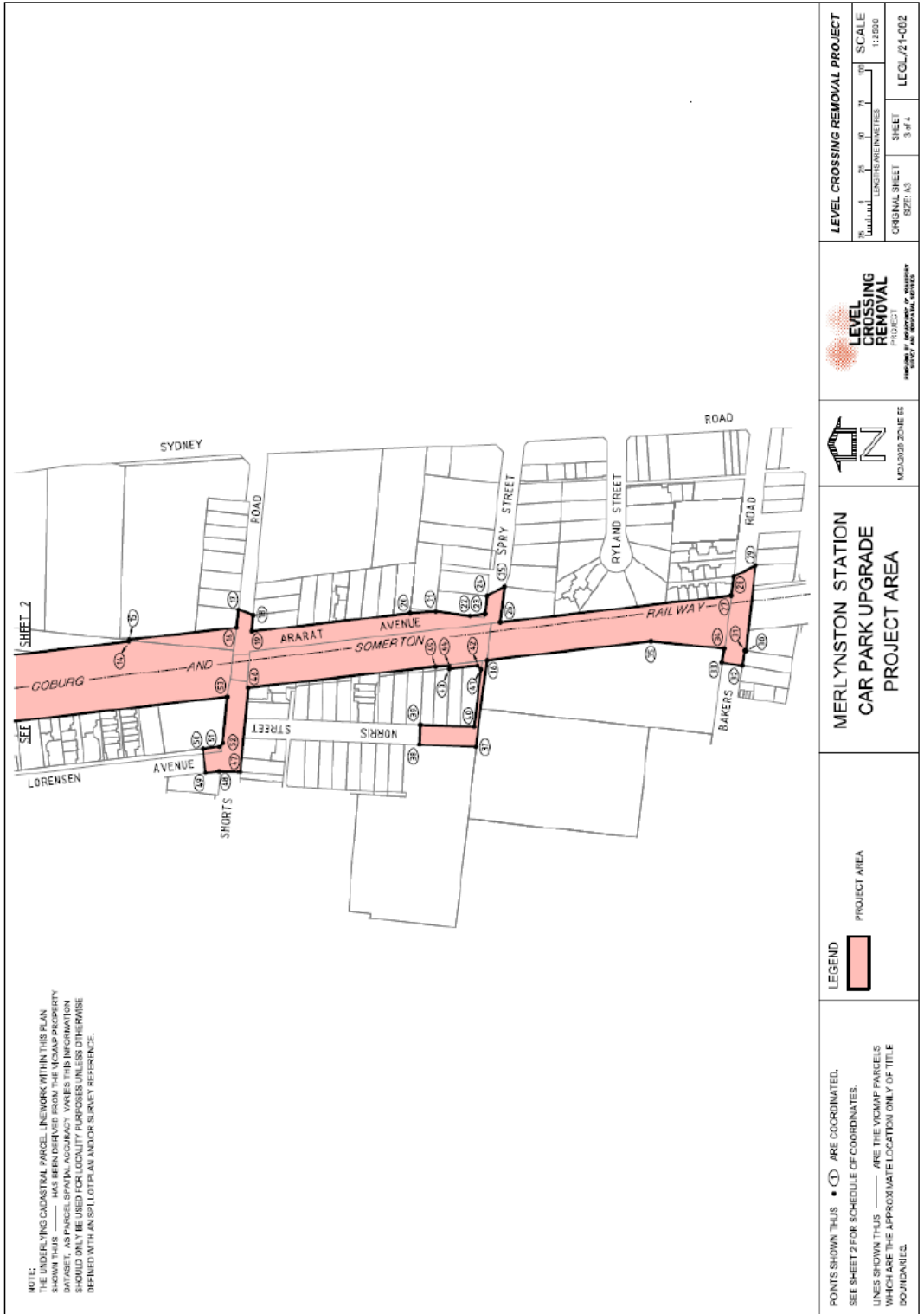

MG42020 ZONE 55 CO-ORDINATES (METRES)
 COORDINATES ROUNDED TO THE NEAREST METRE, ADD 7 DECIMAL PLACES FOR FULL PRECISION

Point	Easting	Northing
1	320234	5823426
2	320276	5823429
3	320308	5823438
4	320357	5823421
5	320353	5823389
6	320325	5823393
7	320337	5823292
8	320353	5823286
9	320372	5823125
10	320373	5823123
11	320380	5823123
12	320379	5823108
13	320359	5823108
14	320377	5822954
15	320378	5822954
16	320387	5822873
17	320401	5822871
18	320397	5822860
19	320384	5822861
20	320398	5822741
21	320399	5822721
22	320396	5822695
23	320398	5822684
24	320411	5822683
25	320418	5822669
26	320391	5822672
27	320412	5822497
28	320426	5822495
29	320434	5822478
30	320370	5822486
31	320370	5822487
32	320358	5822489
33	320361	5822504
34	320371	5822502
35	320377	5822558
36	320362	5822683

Point	Easting	Northing
37	320297	5822691
38	320298	5822734
39	320313	5822733
40	320312	5822692
41	320356	5822687
42	320356	5822690
43	320356	5822711
44	320358	5822711
45	320358	5822721
46	320342	5822864
47	320278	5822870
48	320278	5822886
49	320277	5822896
50	320295	5822898
51	320297	5822886
52	320300	5822863
53	320335	5822860
54	320298	5823192
55	320277	5823189
56	320273	5823186
57	320269	5823187
58	320267	5823184
59	320265	5823181
60	320264	5823178
61	320248	5823177
62	320244	5823204
63	320264	5823202
64	320265	5823206
65	320264	5823223
66	320274	5823223
67	320275	5823209
68	320278	5823206
69	320308	5823213
70	320295	5823327
71	320224	5823319

SCHEDULE OF COORDINATES

MERLYNSTON STATION
 CAR PARK UPGRADE
 PROJECT AREA



LEVEL CROSSING REMOVAL PROJECT
 ORIGINAL SHEET: SHEET: A3
 SHEET: 4 of 4
 LEG: L/21-082

This page was left blank intentionally

ive

The *Victoria Government Gazette* is published by IVE Group Limited with the authority of the Government Printer for the State of Victoria

© State of Victoria 2022

This publication is copyright. No part may be reproduced by any process except in accordance with the provisions of the Copyright Act.

Address all enquiries to the Government Printer for the State of Victoria
Level 2, 1 Macarthur Street
Melbourne 3002
Victoria Australia

How To Order



Retail & Mail Sales

Victoria Government Gazette

Ground Floor, Building 8,
658 Church Street,
Richmond 3121

DX 106 Melbourne



Telephone

(03) 8523 4601

email

gazette@ivegroup.com.au

Price Code B