



Victoria Government Gazette

No. S 511 Thursday 29 September 2022
By Authority of Victorian Government Printer

Rail Management Act 1996

(Section 67Q)

NOTICE OF CLOSURE OF PRIVATE CROSSING

The Secretary to the Department of Transport for Victoria (Authority) declares that by this notice the private crossing situated on the following described land is closed:

Part of the land contained within Lot 2 on Title Plan 585119U, Certificate of Title Volume 1159 Folio 632 (private crossing) at chainage 152.697 km on the Goulburn Valley Railway Line as shown on the attached plan.

The adjoining land affected by the closure of the private crossing is as follows:

The land contained within Lot 4 and Lot 5 on Title Plan 172689D, Certificate of Title Volume 9239 Folio 291.

as shown on the attached plan (Adjoining land).

The following have been identified as having an interest in relation to the Adjoining land:

Stuart Alexander Clements

Published with the authority of, for and on behalf of the Authority.

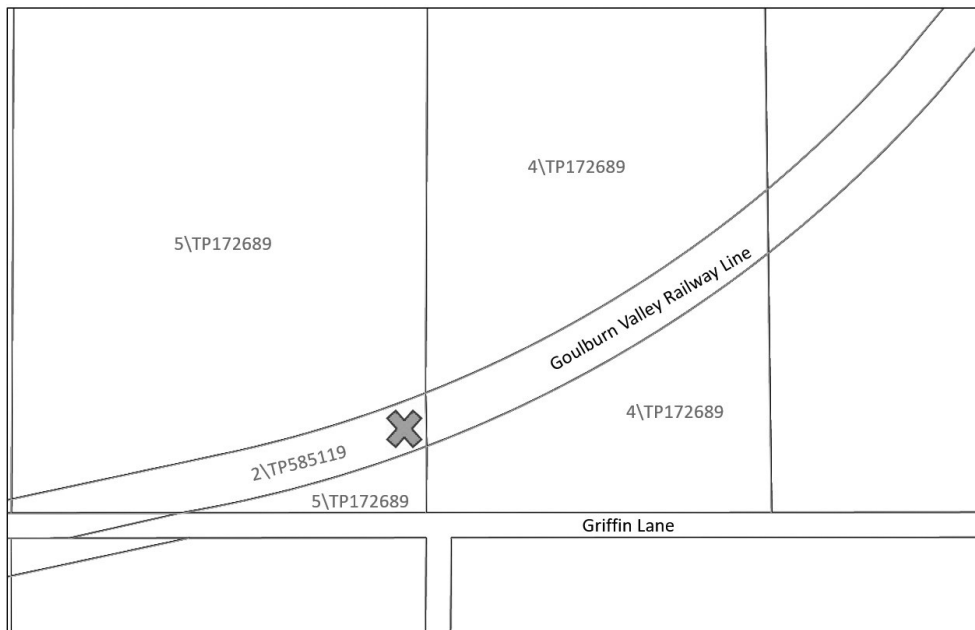

X Private Crossing – Closure at Chainage 152.697 km on the Goulburn Valley Railway Line

Signed: PAUL YOUNIS
Name: Paul Younis
Secretary
Department of Transport
Date: 28 September 2022

SPECIAL

Rail Management Act 1996

(Section 67Q)

NOTICE OF CLOSURE OF PRIVATE CROSSING

The Secretary to the Department of Transport for Victoria (Authority) declares that by this notice the private crossing situated on the following described land is closed:

Part of the land contained within Lot 1 on Title Plan 621734B, Certificate of Title Volume 1190 Folio 989 (private crossing) at chainage 148.290 km on the Goulburn Valley Railway Line as shown on the attached plan.

The adjoining land affected by the closure of the private crossing is as follows:

Parcel A

The land contained within Lot 2 on Plan of Subdivision 205602U, Certificate of Title Volume 9711 Folio 759.

Parcel B

The land contained within Lot 1 on Title Plan 846338E, part of Certificate of Title 1380 Folio 963, as shown on the attached plan (Adjoining land).

The following have been identified as having an interest in relation to the Adjoining land:

Parcel A

Riverview Farms Estate Pty Ltd; and

Vincenzo Lemma

Parcel B

Alistair Newton

Published with the authority of, for and on behalf of the Authority.

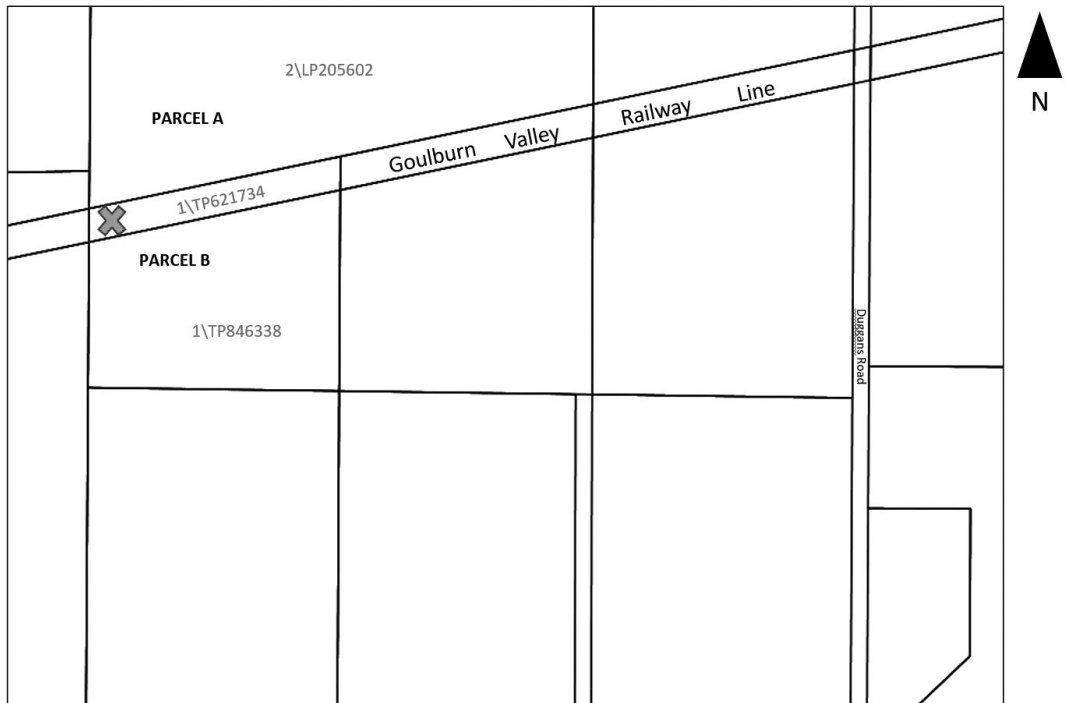

✘ Private Crossing – Closure at Chainage 148.290 km on the Goulburn Valley Railway Line

Signed: PAUL YOUNIS

Name: Paul Younis

Secretary

Department of Transport

Date 28 September 2022

Rail Management Act 1996

(Section 67Q)

NOTICE OF CLOSURE OF PRIVATE CROSSING

The Secretary to the Department of Transport for Victoria (Authority) declares that by this notice the private crossing situated on the following described land is closed:

Part of the land contained within Lot 1 on Title Plan 548682A, Certificate of Title Volume 1157 Folio 250 (private crossing) at chainage 160.917 km on the Goulburn Valley Railway Line as shown on the attached plan.

The adjoining land affected by the closure of the private crossing is as follows:

Parcel A

The land contained within Lot 2 on Title Plan 832327N, Certificate of Title Volume 9121 Folio 352.

Parcel B

The land contained within Reserve 1 on Plan of Subdivision 126866W, Certificate of Title 9247 Folio 645.

as shown on the attached plan (Adjoining land).

The following have been identified as having an interest in relation to the Adjoining land:

Parcel A

Carrick Plumbing Pty Ltd ACN 006 085 123

Westpac Banking Corporation ACN 007 457141

Parcel B

Goulburn Murray Water Corporation ABN 46 761 336 846

Published with the authority of, for and on behalf of the Authority.

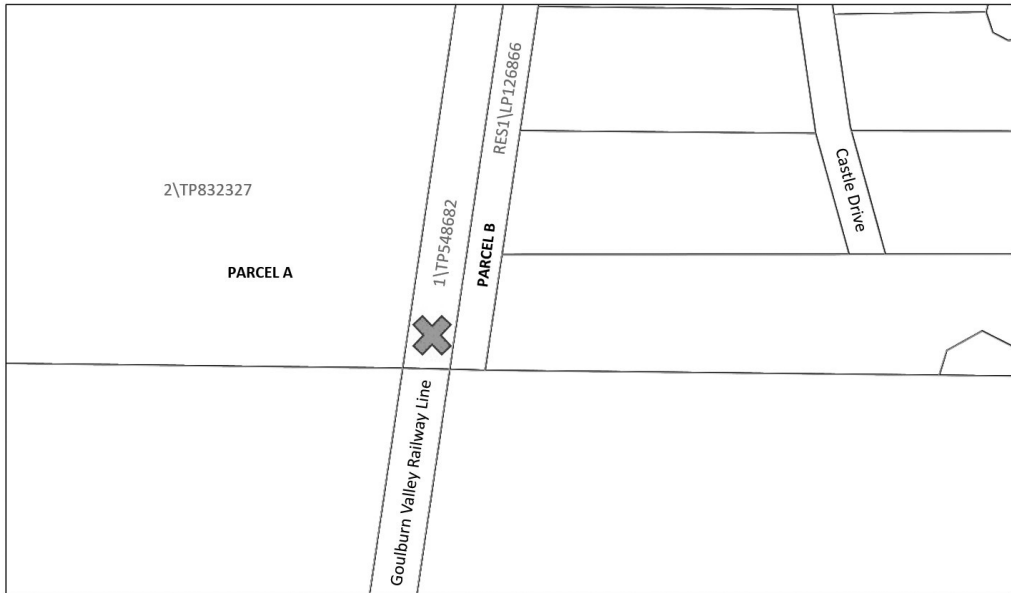

✘ Private Crossing – Closure at Chainage 160.917 km on the Goulburn Valley Railway Line

Signed: PAUL YOUNIS

Name: Paul Younis

Secretary

Department of Transport

Date 28 September 2022

This page was left blank intentionally

This page was left blank intentionally

ive

The *Victoria Government Gazette* is published by IVE Group Limited with the authority of the Government Printer for the State of Victoria

© State of Victoria 2022

This publication is copyright. No part may be reproduced by any process except in accordance with the provisions of the Copyright Act.

Address all enquiries to the Government Printer for the State of Victoria
Level 2, 1 Macarthur Street
Melbourne 3002
Victoria Australia

How To Order



**Retail &
Mail Sales**

Victoria Government Gazette
Ground Floor, Building 8,
658 Church Street,
Richmond 3121



**Telephone
email**

(03) 8523 4601
gazette@ivegroup.com.au

Price Code A