



# Victoria Government Gazette

By Authority of Victorian Government Printer

**No. G 12 Thursday 23 March 2023**

[www.gazette.vic.gov.au](http://www.gazette.vic.gov.au)

**GENERAL**

---

**TABLE OF PROVISIONS**

---

Private Advertisements		Government and Outer Budget Sector	
		Agencies Notices	434
Dissolution of Partnership		Orders in Council	466
Bayside Tyre & Auto Service	428	Cemeteries and Crematoria	
Estates of Deceased Persons		Land	
Arthur J. Dines & Co.	428	Obtainables	470
Aughtersons	428		
Basile & Co. Pty Ltd	428		
Carew Counsel Solicitors	428		
De Fazio & Co.	429		
Hall & Wilcox Lawyers	429		
Hicks Oakley Chessell Williams	429		
Hutchinson Legal	429		
JKB Lawyers Pty Ltd	430		
Kerr & Thomas	430		
Kingston Lawyers Pty Ltd	430		
Legal Essentials Pty Ltd	430		
MNG Lawyers Pty Ltd	431		
Macpherson Kelley	431		
Mahons with Yuncken & Yuncken	431		
NWF Lawyers	431		
Nathan Yii Lawyers	431		
Novum Law Group	432		
Parke Lawyers	432		
Patten Robins Lawyers	432		
Pearce Webster Dugdales	432		
Perpetual Trustee Company Limited	432		
Sharrock Pitman Legal	432		
Wilckens Roche Lawyers	433		
Yarra Ranges Lawyers	433		

---

**Advertisers Please Note**

As from 23 March 2023

The last Special Gazette was No. 130 dated 22 March 2023.

The last Periodical Gazette was No. 1 dated 30 May 2022.

---



---

**How To Submit Copy**

- See our webpage [www.gazette.vic.gov.au](http://www.gazette.vic.gov.au)
  - or contact our office on 8523 4601  
between 8.30 am and 5.30 pm Monday to Friday
-

**PUBLICATION OF THE VICTORIA GOVERNMENT GAZETTE (GENERAL)  
EASTER WEEK 2023**

**Please Note New Deadlines for General Gazette G15/23**

The Victoria Government Gazette (General) for EASTER week (G15/23) will be published on **Thursday 13 April 2023**.

**Copy Deadlines:**

Private Advertisements **9.30 am on Thursday 6 April 2023**

Government and Outer  
Budget Sector Agencies Notices **9.30 am on Thursday 6 April 2023**

**Office Hours:**

The Victoria Government Gazette Office is open during normal office hours over the holiday period, i.e. 8.30 am to 5.30 pm Monday to Friday, excluding public holidays.

Where urgent gazettal is required after hours, arrangements should be made with the Government Gazette Officer on 0419 327 321.

**KIM BURNES**  
Government Gazette Officer

---

## PRIVATE ADVERTISEMENTS

### DISSOLUTION OF PARTNERSHIP

Notice is hereby given, in accordance with section 41 of the **Partnership Act 1958** that the partnership of R. Emmett and P. Tsiorvalas, ABN 63 620 897 303, trading as Bayside Tyre & Auto Service, was dissolved with effect from 12 January 2023.

---

THELMA PARAS, late of 14 Fetlock Place, Epping, in the State of Victoria, pensioner, deceased.

Creditors, next-of-kin and others having claims in respect of the estate of the deceased, who died on 13 August 2022, are required by the executor, Paul Paras, care of Arthur J. Dines & Co., solicitors, 2 Enterprise Drive, Bundoora, in the said State, to send particulars to him by 22 May 2023, after which date the executor may convey or distribute the assets, having regards only to claims to which he has notice.

Dated 23 March 2023

ARTHUR J. DINES & CO.,  
property law advisors,  
2 Enterprise Drive, Bundoora 3083.

---

SVETLANA SIMONETTO, late of 27 Gazania Terrace, Bundoora, in the State of Victoria, administrative officer, deceased.

Creditors, next-of-kin and others having claims in respect of the estate of the deceased, who died on 28 December 2022, are required by the administrator, Ivano Simonetto, care of Arthur J. Dines & Co., solicitors, 2 Enterprise Drive, Bundoora, in the said State, to send particulars to him by 22 May 2023, after which date the administrator may convey or distribute the assets, having regards only to claims to which he has notice.

Dated 23 March 2023

ARTHUR J. DINES & CO., solicitors,  
2 Enterprise Drive, Bundoora 3083.

---

JOHN JAMES LESLIE MARTIN, late of 3 Vernal Avenue, Mitcham, Victoria 3132.

Creditors, next-of-kin and others having claims in respect of the estate of the deceased,

who died on 23 July 2022, are required by the personal representative, Jennifer Mariee Purton, to send particulars to her, care of the undermentioned solicitors, by 23 May 2023, after which date the personal representative may convey or distribute the assets, having regard only to the claims of which she then has notice.

AUGHTERSONS,  
267 Maroondah Highway, Ringwood 3134.

---

Estate of KENNETH BRUCE BENNETT, late of 275 Pierces Road, Sebastian, Victoria, deceased.

Creditors, next-of-kin and others having claims in respect of the abovenamed deceased, who died on 19 January 2023, are required by the executor, Tamra Leanne Marsh, to send particulars of such claims to her, in care of the undermentioned solicitors, within two months from the date of publication of this notice, after which date they will distribute the assets, having regard only to the claims of which they then have notice.

Dated 14 March 2023

BASILE & CO. PTY LTD, legal practitioners,  
consultants and conveyancers (Vic. and NSW),  
46 Wellington Street, Kerang, Victoria 3579.  
RB:GR:23013.

---

Re: NANETTE MARY BAQUIE, late of 1997 Malvern Road, Malvern East, Victoria, retired librarian, deceased.

Creditors, next-of-kin and others having claims in respect of the estate of the abovenamed deceased, who died on 10 December 2022, are required by Peter John Baquie, the executor of the estate of the deceased, to send particulars of their claims to him, care of the undermentioned solicitors, within two months from the date of publication of this notice, after which date he may convey or distribute the assets, having regard only to the claims of which he then has notice.

CAREW COUNSEL SOLICITORS,  
Level 10, 313 La Trobe Street, Melbourne,  
Victoria 3000.  
Tel: 03 9670 5711.  
Fax: 03 9670 2226.

---

Re: LOIS MARY McNAMARA, late of Princeton View, 29 Heathfield Road, Brighton East, Victoria, deceased.

Creditors, next-of-kin and others having claims in respect of the estate of the abovenamed deceased, who died on 11 September 2022, are required by Pia Mary Sim, Lisa Mary Carew, Anthony Reginald McNamara and Anna Mary McNamara, the executors of the estate of the deceased, to send particulars of their claims to them, care of the undermentioned solicitors, within two months from the date of publication of this notice, after which date they may convey or distribute the assets, having regard only to the claims of which they then have notice.

CAREW COUNSEL SOLICITORS,  
Level 10, 313 La Trobe Street, Melbourne,  
Victoria 3000.  
Tel: 03 9670 5711.  
Fax: 03 9670 2226.

---

Re: HELEN BARBARA GRANOWSKI, late of Mary MacKillop Aged Care, 4 King Street, Hawthorn East, Victoria 3123, minister of religion.

Creditors, next-of-kin and others having claims in respect of the estate of the deceased, who died on 5 September 2022, are required by the personal representative, Jane Elizabeth Sullivan, to send particulars of their claims to her, care of the undermentioned solicitors, by 30 May 2023, after which date she may convey or distribute the assets, having regard only to the claims of which she then has notice.

Dated 16 March 2023

DE FAZIO & CO., solicitors,  
Suite 201, 89 High Street, Kew, Victoria 3101.

---

Estate of JOY BOVAIRD HATHERLY, of 7 Coogee Street, Boronia, Victoria.

Creditors, next-of-kin and others having claims in respect of the estate of the deceased, who died on 17 October 2022, are required by the trustee, Wayne Donald Williams, care of Level 11, Rialto South Tower, 525 Collins Street, Melbourne, Victoria, to send particulars to the trustee, care of its below lawyers, by 24 May 2023, after which date the trustee may

convey or distribute the assets, having regard only to the claims of which he has notice.

HALL & WILCOX LAWYERS,  
Level 11, Rialto South Tower,  
525 Collins Street, Melbourne 3000.

---

Re: Estate of AUDREY GEORGINA CURRY.

Creditors, next-of-kin and others having claims against the estate of AUDREY GEORGINA CURRY, late of 4B Kiers Court, Viewbank, Victoria, retired, nurse, deceased, who died on 8 February 2021, are requested to send particulars of their claims to the executors, care of the undermentioned lawyers, by 24 May 2023, after which date the executors will distribute the assets, having regard only to the claims of which the executors then have notice.

HICKS OAKLEY CHESSELL WILLIAMS,  
PO Box 2165, Mount Waverley, Victoria 3149.

---

MOHAMMAD SADIR MOHIYADEEN ADUMAI, also known as Mohammed Sadir Adumai Mohiyadeen Adumai, Mohammed Mohiyadeen-Adumai, Mohammed Sadir Mohiyadeen-Adumai and Mohammed Adumai, late of 1A Berkley Street, Wantirna South, Victoria 3152, IT technician, deceased.

Creditors, next-of-kin and others having claims in respect of the estate of the deceased, who died on 25 February 2022, are required by the personal representative, Aysa Manaal Sadir, to send particulars of such claim to her, care of the undersigned, by 22 May 2023, after which date the personal representative may convey or distribute the assets, having regard only to the claims of which she then has notice.

HUTCHINSON LEGAL,  
38 New Street, Ringwood, Victoria 3134.

---

ALEXANDER DICKSON PATTEN, late of Unit 3, 1376 Bass Highway, Grantville, Victoria 3984, retail buyer, deceased.

Creditors, next-of-kin and others having claims in respect of the estate of the deceased, who died on 22 December 2022, are required by the personal representative, Joseph Anthony Flynn, to send particulars of such claim to him,

care of the undersigned, by 22 May 2023, after which date the personal representative may convey or distribute the assets, having regard only to the claims of which he then has notice.

HUTCHINSON LEGAL,  
38 New Street, Ringwood, Victoria 3134.

---

JOYCE SHIRLEY PELLAS, late of Regis, 294 Maroondah Highway, Ringwood, Victoria 3134, retired, deceased.

Creditors, next-of-kin and others having claims in respect of the estate of the deceased, who died on 12 January 2023, are required by the personal representative, Karen Ann Potter, to send particulars of such claim to her, care of the undersigned, by 22 May 2023, after which date the personal representative may convey or distribute the assets, having regard only to the claims of which she then has notice.

HUTCHINSON LEGAL,  
38 New Street, Ringwood, Victoria 3134.

---

Re: WILLIAM BRYAN ANDREW HALE, late of 9 Phillip Court, Hastings, nurse, deceased.

Creditors, next-of-kin and others having claims in respect of the estate of the late WILLIAM BRYAN ANDREW HALE, deceased, who died on 30 January 2023, are required by the executor, Bryan John Hale, to send particulars of their claim to JKB Lawyers Pty Ltd at the below address by 24 June 2023, after which date the executor may convey or distribute the assets of the estate of the deceased, having regard only to the claims of which the executor has notice.

JKB LAWYERS PTY LTD,  
Suite 1, 145 Salmon Street, Hastings 3915.

---

Re: TERESA LEONARD, late of 14–18 Tarana Avenue, Upper Ferntree Gully, Victoria 3156, taxi driver, deceased.

Creditors, next-of-kin and others having claims in respect of the estate of the deceased, who died on 7 September 2022, are required by the executor, Mary Rose Camilleri, to send particulars of their claim to her, care of the undermentioned lawyers, by 22 May 2023, after which date the said executor may convey or

distribute the assets, having regard only to the claims of which she then has notice.

KERR & THOMAS, lawyers,  
19/653 Mountain Highway, Bayswater 3153.

---

Re: MAUREEN MAY ALEXANDER, deceased, late of 88 Avebury Drive, Berwick, Victoria, retired, deceased.

Creditors, next-of-kin and others having claims in the respect of the estate of MAUREEN MAY ALEXANDER, deceased, who died on 8 September 2022, are required by the trustee, David John Alexander, to send particulars of their claim to the undermentioned firm by a date not later than two months from the date of publication hereof, after which date the trustee will convey or distribute assets, having regard only to the claims of which he then has notice.

KINGSTON LAWYERS PTY LTD,  
barristers and solicitors,  
8 Station Road, Cheltenham, Victoria 3192.

---

Re: ROSEMARIE CRAWFORD, late of 11B Voltri Street, Cheltenham, Victoria, retired, deceased.

Creditors, next-of-kin and others having claims in the respect of the estate of ROSEMARIE CRAWFORD, deceased, who died on 1 November 2022, are required by the trustee, Matthew Sean Crawford, to send particulars of their claim to the undermentioned firm by a date not later than two months from the date of publication hereof, after which date the trustee will convey or distribute assets, having regard only to the claims of which he then has notice.

KINGSTON LAWYERS PTY LTD,  
barristers and solicitors,  
8 Station Road, Cheltenham, Victoria 3192.

---

ANNA ALDAS, late of 30 North Street, Ardeer, in the State of Victoria, seamstress, deceased.

Creditors, next-of-kin and others having claims in respect of the estate of the deceased, who died on 26 May 2022, are required by Jolanta Martin, the administrator of the deceased, to send particulars of their claims to the care of the undermentioned lawyers by 25 May 2023,

after which date the executor may convey or distribute the assets, having regard only to the claims of which they then have notice.

LEGAL ESSENTIALS PTY LTD,  
PO Box 138, Collins Street West, Victoria 8007.

---

DUDLEY RAYMOND TWIGG, late of BlueCross Monterey Residential Aged Care Facility, 858 Pascoe Vale Road, Glenroy 3046, retired, deceased.

Creditors, next-of-kin and others having claims in respect of the estate of the abovenamed deceased, who died on 7 September 2022, are required by the executor, Kerry Anne Collinson, care of Level 1, 638–640 Mt Alexander Road, Moonee Ponds, Victoria 3039, to send particulars of their claims to her by 24 May 2023, after which date the executor may convey or distribute the assets and distribute the estate, having regard only to the claims of which she then has notice. Probate was granted in Victoria on 24 November 2022.

Dated 23 March 2023

MNG LAWYERS PTY LTD,  
Level 1, 638–640 Mt Alexander Road,  
Moonee Ponds, Victoria 3039.  
PO Box 121, Essendon North, Victoria 3041.  
Ph: 03 8371 1600.

---

ANNETTE BIRGID LUISE  
SCHUEDDEKOPF, also known as Annette  
Bridget Louise Schueddekopf, 9 Box Street,  
Doveton, Victoria, teacher, deceased.

Creditors, next-of-kin and others having claims in respect of the estate of the deceased, who died on 6 May 2022, are required by the trustee, Michelle Ann Johnson, 40 Bakers Road, Dandenong North, Victoria, childcare coordinator, to send particulars to her, care of the undersigned, by 23 May 2023, after which date the trustee may convey or distribute the assets, having regard only to the claims of which she then has notice.

MACPHERSON KELLEY,  
Level 7, 600 Bourke Street, Melbourne,  
Victoria 3000.

---

Re: Estate of MARGARET KIMBELL  
KLESMAN, deceased, late of Unit 1, 28 Church  
Street, Beaumaris, deceased.

Creditors, next-of-kin and others having claims in respect of the estate of the deceased, who died on 18 December 2022, are required by the trustee, Jorgen Emil Kimbell Klesman, to send particulars to the trustee, care of the undermentioned solicitors, by 23 May 2023, after which date the trustee may convey or distribute the assets, having regard only to the claims of which the trustee then has notice.

MAHONS with Yuncken & Yuncken, solicitors,  
177 Surrey Road, Blackburn 3130.  
Ref No: PH2222374.

---

STELLA MARIE MINAHAN, late of Unit 1204, 22 Dorcas Street, Southbank, Victoria 3006, retired, deceased.

Creditors, next-of-kin and others having claims in respect of the Will/estate of the abovenamed deceased, who died on 5 November 2022, are required by the executor, Benjamin Ronald Franklin, care of 41 Lydiard Street South, Ballarat, Victoria 3350, to send particulars of their claims to him by 24 May 2023, after which date the executor may convey or distribute the assets, having regard only to the claims of which he then has notice. Probate was granted in Victoria on 9 February 2023.

NWF LAWYERS,  
41 Lydiard Street South, Ballarat, Victoria 3350.  
Ph: 03 5331 1244.  
Ref: 220856.

---

JOHN BARRY SWALES, late of Sorrento,  
Victoria.

Creditors, next-of-kin and others having claims in respect of the estate of the deceased, who died on 6 November 2021, are required to send particulars of their claims to the executors, care of Nathan Yii Lawyers Pty Ltd, Level 1, 34 Queen Street, Melbourne, Victoria 3000, by 6 June 2023, after which date the executors may convey or distribute the assets, having regard only to the claims of which they may then have notice.

ANGELA MICHELLE WONG, late of Kew,  
Victoria.

Creditors, next-of-kin and others having claims in respect of the estate of the deceased, who died on 13 May 2021, are required to send

particulars of their claims to the executors, care of Nathan Yii Lawyers Pty Ltd, Level 1, 34 Queen Street, Melbourne, Victoria 3000, by 6 June 2023, after which date the executors may convey or distribute the assets, having regard only to the claims of which they may then have notice.

---

JOHN DOUGLAS SALLOWS, late of 4 Fuller Street, Mitcham, Victoria, fitter and turner, deceased.

Creditors, next-of-kin and others having claims in respect of the estate of the deceased, who died on 11 July 2022, are required by the personal representative, Julie Ann Wilson, to send particulars to her, care of the undermentioned solicitors, by 31 May 2023, after which date the personal representative may convey or distribute the assets, having regard only to the claims of which she then has notice. Probate was granted in Victoria on 7 February 2023.

NOVUM LAW GROUP,  
Suite 11, 602 Whitehorse Road, Mitcham,  
Victoria 3132.  
Ph: 03 9063 0300.

---

Re: Estate of MARIE ELIZABETH LYNCH, deceased, late of 18–22 Fernhill Road, Sandringham, Victoria 3191.

Creditors, next-of-kin and others having claims in respect of the estate of the deceased, who died 17 November 2022, are required by the executors of the estate, Martin John Lynch and Julie Marie Whelan, to send particulars of their claims to them, care of the undermentioned solicitors, by 17 May 2023, after which date the executors may convey or distribute the assets, having regard only to the claims of which they then have notice.

PARKE LAWYERS,  
281 Maroondah Highway, Ringwood,  
Victoria 3134.

---

Creditors, next-of-kin or others having claims in respect of the estate of SUSANNE MAREE ROLLAND, deceased, of 26 Warrick Street, Ascot Vale, Victoria, who died on 4 October 2022, are required by Thomas Carmichael Rolland, Alexander Trevor Rolland, and Andrea Joy Waddell, the executors named

in the Will, to send particulars of their claims, care of the undermentioned solicitors, by 30 June 2023, after which date the executors will distribute the assets, having regard only to the claims of which the executors then have notice.

PATTEN ROBINS LAWYERS,  
62–64 Doncaster Road, Balwyn North,  
Victoria 3104.

---

Re: ANTHONY JAMES ZAHRA, deceased.

Creditors, next-of-kin and others having claims in respect of the estate of the deceased, who died on 30 September 2022, are required by the trustee, Paul Farrugia, to send particulars to him, care of the undermentioned solicitors, by 30 May 2023, after which date he may convey or distribute the assets, having regard only to the claims of which he then has notice.

PEARCE WEBSTER DUGDALES, lawyers,  
Level 4, 379 Collins Street, Melbourne,  
Victoria 3000.

---

ARTHUR HENRY CHESTERMAN ATKINS, late of Faversham House, 27 Shierlaw Avenue, Canterbury, Victoria, accountant, deceased.

Creditors, next-of-kin and others having claims in respect of the estate of the deceased, who died on 26 October 2022, are required by Perpetual Trustee Company Limited, ACN 000 001 007, of Level 29, 525 Collins Street, Melbourne, Victoria, the executor, to send particulars to it by 24 May 2023, after which date it may convey or distribute the assets, having regard only to the claims of which it then has notice.

PERPETUAL TRUSTEE COMPANY LIMITED,  
Level 29, 525 Collins Street, Melbourne,  
Victoria 3000.

---

RAYMOND ARTHUR McGAHY, late of Bapcare, The Orchards, 107–111 Andersons Creek Road, Doncaster East, Victoria.

Creditors, next-of-kin and others having claims in respect of the estate of the deceased, who died on 16 June 2022, are required by the personal representatives, Paul Andrew McGahy



and Robert Edward McGahy, to send particulars to them, care of the undersigned solicitors, by 23 May 2023, after which date the personal representatives may convey or distribute the assets, having regard only to the claims of which they then have notice.

SHARROCK PITMAN LEGAL,  
Suite 2, 40 Montclair Avenue,  
Glen Waverley, Victoria 3150.  
PO Box 265, Glen Waverley, Victoria 3150.  
sarah@sharrocpitman.com.au

---

Re: LORNA ELIZABETH FOGG, of 69 River Street, Newport, Victoria 3015, deceased.

Creditors, next-of-kin and others having claims in respect of the estate of the abovenamed deceased, who died on 11 October 2022, are required by the executor, Laszlo Kohegyi, to send particulars of their claims to Wilckens Roche Lawyers, legal representatives for the estate, 43 Ferguson Street, Williamstown, Victoria 3016, by 23 May 2023, after which date the executor may convey or distribute the assets and distribute the estate, having regard only to the claims of which he then has notice. Probate was granted in Victoria on 21 December 2022.

WILCKENS ROCHE LAWYERS,  
43 Ferguson Street, Williamstown,  
Victoria 3016.  
PO Box 18, Williamstown, Victoria 3016.  
Ph: 03 8383 5999.  
Email: lawyers@wrl.com.au  
LK:JW:220184.  
Contact: Les Kohegyi.

---

KATHLEEN MARY SMITH, late of Lilydale Lodge, 51 Clarke Street, Lilydale, Victoria 3140.

Creditors, next-of-kin and others having claims in respect of the estate of the deceased, who died on 14 August 2021, are required by the administrator, Matthew Lee Smith, to send particulars to him, care of the undermentioned solicitors, by 23 May 2023, after which date the administrator may convey or distribute the assets, having regard only to the claims of which he then has notice.

YARRA RANGES LAWYERS,  
16 Winyard Drive, Mooroolbark, Victoria 3138.

---

**GOVERNMENT AND OUTER BUDGET  
SECTOR AGENCIES NOTICES**



**PUBLIC NOTICE**

**NOTICE OF INTENTION TO SELL LAND**

Moorabool Shire Council (Council) gives notice under section 114 of the **Local Government Act 2020** (Act) that it intends to sell the land located at 8 Bond Street, Maddingley, identified as Lot 1 on Plan TP952312G derived from Volume 8833 Folio No. 706 to the adjoining owners of Lot 1 on TP 893770A being DNS Investments Pty Ltd.

The land was unallocated freehold land that was transferred to Council ownership as part of the Titles Office *Land Remaining Untransferred Project* in 2013 and is surplus to Council’s requirements.

The land will be leased to DNS Investments pursuant to section 66 of the **Land Transfer Act 1958** in the interim to enable the applicant to meet the conditions of their planning permit (PA2021182) until a resolution of sale under section 114 of the Act can be made.

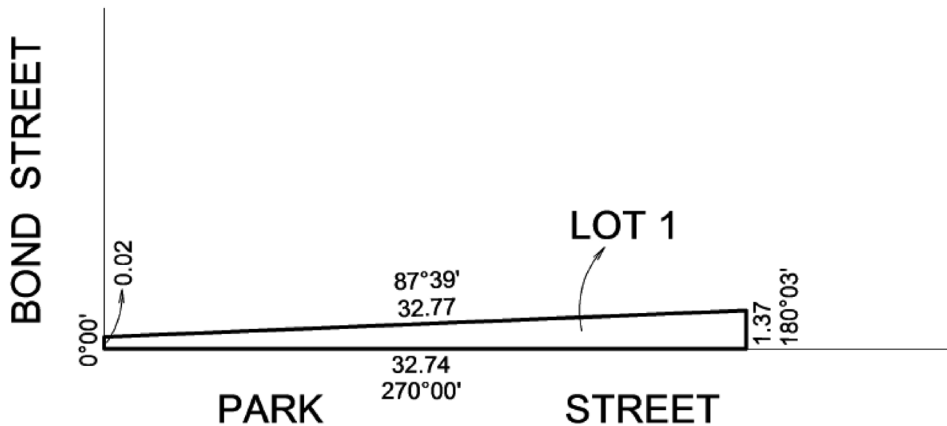

Any person may make a submission on the proposal under section 223 of the **Local Government Act 1989** (Act). The closing date for submissions is no earlier than 28 days after the publication of the notice. Thursday 20 April 2023 at 5.00 pm will be the closing date for submissions.

All submissions will be considered in accordance with section 223 of the Act.

Submissions should be addressed to the Chief Executive Officer, and can be hand delivered to Council’s Municipal Office at 15 Stead Street, Ballan, Victoria 3342 or posted to the following address: Derek Madden, Chief Executive Officer, Moorabool Shire Council, PO Box 18, Ballan, Victoria 3342.

Submissions can also be made online or by email via Council’s Engagement Hub – <https://moorabool.engagementhub.com.au> or emailed to [info@moorabool.vic.gov.au](mailto:info@moorabool.vic.gov.au)

Any person requesting to be heard in support of his or her submission is entitled to be heard before Council (or a Committee established by Council for this purpose) or be represented by a person acting on his or her behalf and will be notified of the time and date of the hearing.

After considering all submissions, Council will decide whether or not to proceed with the proposal.

**DEREK MADDEN**  
Chief Executive Officer  
Moorabool Shire Council

Creditors, next-of-kin and others having claims against the estate of any of the undermentioned deceased persons are required to send particulars of their claims to State Trustees Limited, ABN 68 064 593 148, of 1 McNab Avenue, Footscray, Victoria 3011, the personal representative, on or before 24 May 2023, after which date State Trustees Limited may convey or distribute the assets, having regard only to the claims of which State Trustees Limited then has notice.

COOPER, Margaret Lynette, also known as Margaret Cooper, late of Regis Aged Care, 93 Ashleigh Avenue, Frankston, Victoria 3199, deceased, who died on 6 December 2022.

EMREM, Ali, also known as Ali Emren, late of Mecwacare Elstoft House, 12–14 Beulah Street, Hamlyn Heights, Victoria 3215, deceased, who died on 15 November 2022.

FRENCH, Peter David, also known as Pete French, late of Arcare Knox, 478 Burwood Highway, Wantirna South, Victoria 3152, pensioner, deceased, who died on 19 October 2022.

McLOUGHLIN, Ethel May, late of Racecourse Grange Aged Care, 428 Racecourse Road, Mornington, Victoria 3931, retired, deceased, who died on 16 July 2022.

McMANUS, Peter, late of Unit 1, 183 Coppin Street, Richmond, Victoria 3121, deceased, who died on 14 August 2021.

MORGAN, David Robert, late of 7c Nodding Avenue, Frankston North, Victoria 3200, deceased, who died on 11 October 2022.

ROBINSON, Ronald Preen, also known as Ron Robinson, late of Unit 2, 13–15 Sherwood Avenue, Chelsea, Victoria 3196, deceased, who died on 21 July 2022.

SUMMERS, Joan Mary, also known as Joan Summers, late of Baptcare Wyndham Lodge Community, 120 Synott Street, Werribee, Victoria 3030, pensioner, deceased, who died on 8 August 2022.

VARKER, Stephen Robert, late of Unit 3, 212 High Street, Belmont, Victoria 3216, deceased, who died on 3 December 2022.

WIFFEN, Rodney James, late of 56A Churchill Avenue, Maidstone, Victoria 3012, deceased, who died on 6 June 2022.

Dated 15 March 2023

Creditors, next-of-kin and others having claims against the estate of any of the undermentioned deceased persons are required to send particulars of their claims to State Trustees Limited, ABN 68 064 593 148, of 1 McNab Avenue, Footscray, Victoria 3011, the personal representative, on or before 29 May 2023, after which date State Trustees Limited may convey or distribute the assets, having regard only to the claims of which State Trustees Limited then has notice.

ALLEN, Gwynth Alexia, also known as Gwynth Allen, Alexia Allen and Lexia Allen, late of TLC The Heights, 39–41 Mitcham Road, Donvale, Victoria 3111, deceased, who died on 4 May 2022.

GODFREY, Peter John, late of Mercy Place Residential Aged Care, 16 Hopetoun Road, Warrnambool, Victoria 3280, deceased, who died on 13 June 2022.

GOOCH, Alan David, also known as Alan Gooch, late of Unit 5, 10–14 Childers Street, Kew, Victoria 3101, deceased, who died on 23 September 2022.

MACDONALD, Reginald, also known as Reg Mac Donald, late of Mercy Place Corben, 9–15 Brindisi Street, Mentone, Victoria 3194, retired, deceased, who died on 13 September 2022.

MINTER, Trevor Leonard, late of 13 Baines Road, Mirboo, Victoria 3871, retired, deceased, who died on 24 December 2022.

RICHES, Lillian Dorothy, late of 29 Pannam Drive, Hoppers Crossing, Victoria 3029, deceased, who died on 29 March 2022.

TULLOH, Angela, also known as Angela Christy Tulloh, late of Unit 1–4, Melba Support Services, 122 Canterbury Street, Brown Hill, Victoria 3350, deceased, who died on 2 November 2022.

WEISS, Leonie Mary, late of BlueCross Gardenia Aged Care, 87 Argyle Avenue, Chelsea, Victoria 3196, pensioner, deceased, who died on 2 January 2021.

WHITE, Colin Thomas, late of Regis Sunraysia Aged Care, 253–257 Tenth Street, Mildura, Victoria 3500, deceased, who died on 6 January 2021.

Dated 20 March 2023

**Geographic Place Names Act 1998****NOTICE OF REGISTRATION OF GEOGRAPHIC NAMES**

The Registrar of Geographic Names hereby gives notice of the registration of the undermentioned place names.

Feature Naming:

<b>Change Request Number</b>	<b>Feature Name</b>	<b>Authority and Location</b>
–	Mount Evelyn (Yarra Hills Secondary College – Mount Evelyn Campus Sports Oval) Neighbourhood Safer Place	Country Fire Authority Located at Burdap Drive, Mount Evelyn.
–	Yarra Glen (Yarra Valley Racing Centre Car Park) Neighbourhood Safer Place	Country Fire Authority Located at 2 Armstrong Grove (Corner Healesville-Yarra Glen Road) Yarra Glen.
–	Maiden Gully (Primary School basketball courts and surrounds) Neighbourhood Safer Place	Country Fire Authority Located at corner Carolyn Way and Glenelg Drive, Maiden Gully.
–	Jan Juc (Bob Pettit Reserve soccer pitch adjacent to children's playground) Neighbourhood Safer Place	Country Fire Authority Located at Sunset Strip (between Wattle Court and Domain Road) Jan Juc.
–	Anglesea (Shopping Strip Car parking area in front) Neighbourhood Safer Place	Country Fire Authority Located at Great Ocean Road (between Camp Road and McDougall Road) Anglesea.
–	Mildura (Old Aerodrome Sporting Complex Ovals) Neighbourhood Safer Place	Country Fire Authority Located at corner Eleventh Street (Ranfurly Way) and Flora Avenue (Ranfurly Way) Mildura.
–	Monbulk (Recreation Reserve Oval) Neighbourhood Safer Place	Country Fire Authority Located at 2B Moores Road, Monbulk.
–	Rosebud (Olympic Park) Neighbourhood Safer Place	Country Fire Authority Located at 80 Besgrove Street, Rosebud.
–	Maryborough (Princes Park Oval) Neighbourhood Safer Place	Country Fire Authority Located at 40 Park Road, Maryborough.
–	Aireys Inlet (bottom shops car parking area in front) Neighbourhood Safer Place	Country Fire Authority Located at Great Ocean Road (opposite Inlet Crescent) Aireys Inlet.
–	Balnarring (Village Shopping Centre car park areas) Neighbourhood Safer Place	Country Fire Authority Bounded by Frankston-Flinders Road, Balnarring Road and Russell Street, Balnarring.

151118	McDonnell Park	Darebin City Council (Previously McDonnell Park) Located at 53 Clifton Street, Northcote.
154282	John Moran Park	Wodonga City Council Located on the corner of Buckley Street and Maygar Avenue, Wodonga. For further details see map at <a href="http://www.land.vic.gov.au/place-naming">www.land.vic.gov.au/place-naming</a>
155060	Walindjerri	Department of Energy, Environment and Climate Action For further details see map at <a href="http://www.land.vic.gov.au/place-naming">www.land.vic.gov.au/place-naming</a>
154884	Booring Recreation Reserve	Casey City Council Located at 41 Orchard Park Drive, Botanic Ridge For further details see map at <a href="http://www.land.vic.gov.au/place-naming">www.land.vic.gov.au/place-naming</a>

Roads:

Change Request Number	Road Name	Locality	Authority and Location
154280	Canopy Close	Belgrave	Yarra Ranges Shire Council The road traverses south off Fuller Street.

Geographic Names Victoria

Land Use Victoria

2 Lonsdale Street

Melbourne 3000

CRAIG L. SANDY  
Registrar of Geographic Names

### Geographic Place Names Act 1998

#### CORRIGENDUM

In the Victoria Government Gazette, Notice of Registration, G9, 2 March 2023 under **Geographic Place Names Act 1998** feature naming, the name ‘Manbourin’ was misspelled and should read ‘Mambourin’.

Geographic Names Victoria

Land Use Victoria

2 Lonsdale Street

Melbourne 3000

CRAIG L. SANDY  
Registrar of Geographic Names

**Housing Act 1983**LAND HOMES VICTORIA IS DEEMED TO HAVE AN  
INTEREST IN UNDER SECTION 107 OF THE **HOUSING ACT 1983**

Common Equity Housing Limited (ABN 97 006 546 658)

I, Ben Rimmer, CEO Homes Victoria, hereby issue the following declaration pursuant to section 107 of the **Housing Act 1983** (the Act).

Homes Victoria and Common Equity Housing Limited have agreed in writing that the following land of which Common Equity Housing Limited is registered as proprietor is land to which section 107 of the Act should apply and is therefore land in which Homes Victoria is deemed to have an interest under section 107.

Volume	Folio	Address
12435	060	26 Griffen Street, Hamlyn Heights, Victoria 3215
12435	059	11 Sycamore Street, Hamlyn Heights, Victoria 3215
12431	880	8A Patonga Crescent, Grovedale, Victoria 3216
12431	879	8B Patonga Crescent, Grovedale, Victoria 3216

Dated 17 March 2023

Signed at Melbourne in the State of Victoria  
Executed by Homes Victoria  
BEN RIMMER  
Chief Executive Officer, Homes Victoria

**Major Transport Projects Facilitation Act 2009**

(Section 10)

## DECLARATION OF A MAJOR TRANSPORT PROJECT

I, Daniel Andrews, Premier of the State of Victoria, in accordance with section 10(1)(b) of the **Major Transport Projects Facilitation Act 2009** ('the Act'), declare the transport project known as the Maidstone Tram Maintenance and Stabling Facility Project to be a declared project to which the Act (other than Parts 3 and 8) applies.

This declaration comes into effect on the date it is published in the Government Gazette.

Dated 6 March 2023

Responsible Minister  
HON. DANIEL ANDREWS MP  
Premier of Victoria

**Major Transport Projects Facilitation Act 2009**

(Section 14)

APPOINTMENT OF MINISTER TO BE THE PROJECT MINISTER  
FOR A DECLARED PROJECT

I, Daniel Andrews, Premier of the State of Victoria, in accordance with section 14 of the **Major Transport Projects Facilitation Act 2009**, appoint Ben Carroll, Minister for Public Transport, to be the Project Minister for the Maidstone Tram Maintenance and Stabling Facility Project.

This declaration comes into effect on the date it is published in the Government Gazette.

Dated 6 March 2023

Responsible Minister  
HON. DANIEL ANDREWS MP  
Premier of Victoria

**Marine Safety Act 2010**

Section 208(2)

**CORRIGENDUM****NOTICE OF BOATING ACTIVITY EXCLUSION ZONE**

This Notice corrects an error contained in a Notice published in the General Gazette G 2 on page 22, Thursday 12 January 2023.

The exclusion zone times for the Waters on the Barwon River from the Fyans Park boat ramp to the 200 m mark within the established rowing course area are changed to read:

The exclusion zone will be in effect from:

<b>Date</b>	<b>Start time</b>	<b>End time</b>
Thursday 6 April 2023	12.00 am	4.00 pm
Friday 7 April 2023	8.00 am	5.00 pm
Saturday 8 April 2023	7.30 am	5.00 pm
Sunday 9 April 2023	7.30 am	5.00 pm
Monday 10 April 2023	7.30 am	12.00 pm

Dated 16 March 2023

BY ORDER OF CORANGAMITE CATCHMENT MANAGEMENT AUTHORITY

**Marine Safety Act 2010**

Section 211(1)(b)

**NOTICE CONTROLLING NAVIGATION IN THE VICINITY OF WORKS**

Horsham Rural City Council, as the declared waterway manager for the waters of the Wimmera River within the boundaries of Horsham Rural City, makes the following notice under section 211(1)(b)(i) of the **Marine Safety Act 2010** (the Act).

For the purposes of the works activity proposed by Fleetwood Urban Pty Ltd for the construction of the Wimmera River pedestrian bridge, all vessels and persons are prohibited from entering or remaining in the waters detailed below, excluding emergency services vessels and vessels involved in the works.

Waters of the Wimmera River – at approximate coordinates 36°43'04.2"S 142°12'41.3"E, extending 75 metres upstream and 75 metres downstream from the proposed bridge location from the south of Menadue Street, Horsham, across to Waterlink Estate.

This notice has effect from 8.00 am Monday 27 March 2023 to 5.00 pm Friday 14 April 2023.

Dated 20 March 2023

JOHN MARTIN  
Director Infrastructure at Horsham Rural City Council

**Plant Biosecurity Act 2010****ORDER PROHIBITING OR RESTRICTING THE ENTRY OR IMPORTATION INTO VICTORIA OF MATERIALS WHICH ARE HOSTS OF CITRUS RED MITE**

I, Rosa Crnov, as delegate of the Minister for Agriculture, being of the reasonable suspicion that the exotic pest citrus red mite exists within Australia but outside Victoria, make the following Order.

**1 Objective**

The objective of this Order is to prohibit, restrict or impose conditions upon the entry or importation into Victoria of materials which are hosts of citrus red mite.

**2 Authorising provision**

This Order is made under section 36(1) of the **Plant Biosecurity Act 2010**.

**3 Commencement**

This Order comes into force on 22 March 2023.

**4 Revocation**

The Order entitled *Order prohibiting or restricting the entry or importation into Victoria of materials which are hosts of citrus red mite* made under section 36(1) of the **Plant Biosecurity Act 2010**, and published in Victoria Government Gazette G13 on 31 March 2022 at pages 1688–1689 is revoked.

**5 Definitions**

In this Order –

**citrus red mite** means the exotic pest *Panonychus citri* (McGregor).

**host material** means any plant or plant product, excluding fruit, of the genus *Citrus*, *Eremocitrus*, *Microcitrus*, *Monanthocitrus*, *Fortunella* or *Poncirus*.

**6 Prohibitions, restrictions and conditions**

The following prohibitions, restrictions and conditions are specified in relation to the entry or importation of host material.

- (a) The entry or importation into Victoria of any host material is prohibited.
- (b) Sub-clause (a) does not apply if the host material –
  - (i) originates from an area for which there is currently in place an area freedom certificate issued by an officer responsible for agriculture in the State or Territory from the material originated, certifying that the area from which the material originated is known to be free of citrus red mite; or
  - (ii) is accompanied by a plant health certificate, assurance certificate or plant health declaration, certifying or declaring that the material has been treated in a manner described in the Schedule to this Order; or
  - (iii) enters Victoria under and in accordance with a permit issued by an inspector and there is compliance with any conditions or requirements set out in the permit.

**7 Verification of Consignments**

Where requested by an inspector, host material imported into Victoria which is required by Clause 6(b)(ii) to be accompanied by a certificate or declaration, must be presented to an Inspector for inspection.

**8 Expiry**

This Order remains in force for a period of 12 months from the date of making.



### Schedule

Host material must –

- (1) be grown on a property inspected by an officer of the department responsible for agriculture in the State or Territory where the host material is grown, and found free from citrus red mite; or
- (2) in the case of bare-rooted or potted plants, be treated within the previous 12 months with a drenching spray using a mixture containing 25 mL of 18 g/L of Abamectin per 100 L water; and
  - (a) 30 mL of 500 g/L of Clofentezine per 100 L water; or
  - (b) 5 mL of 200 g/L of Amitraz per 100 L water; or
- (3) in the case of budwood, be treated within the previous 12 months by dipping for at least two minutes in a mixture containing 25 mL of 18 g/L of Abamectin per 100 L water; and
  - (a) 30 mL of 500 g/L of Clofentezine per 100 L water; or
  - (b) 5 mL of 200 g/L of Amitraz per 100 L water.

Dated 15 March 2023

ROSA CRNOV  
Chief Plant Health Officer

### Plant Biosecurity Act 2010

#### ORDER PROHIBITING OR RESTRICTING THE ENTRY OR IMPORTATION INTO VICTORIA OF MATERIALS WHICH ARE HOSTS OF ANNUAL RYEGRASS TOXICITY

I, Rosa Crnov, as delegate of the Minister for Agriculture, being of the reasonable suspicion that the exotic disease annual ryegrass toxicity exists within Australia but outside Victoria, make the following Order.

#### 1 Objective

The objective of this Order is to prohibit, restrict or impose conditions upon the entry or importation into Victoria of materials which are hosts of annual ryegrass toxicity.

#### 2 Authorising provision

This Order is made under section 36(1) of the **Plant Biosecurity Act 2010**.

#### 3 Commencement

This Order comes into force on 22 March 2023.

#### 4 Revocation

The Order entitled *Order prohibiting or restricting the entry or importation into Victoria of materials which are hosts of annual ryegrass toxicity* made under section 36(1) of the **Plant Biosecurity Act 2010**, and published in Victoria Government Gazette G13 on 31 March 2022 at pages 1686–1688 is revoked.

#### 5 Definitions

In this Order –

**annual ryegrass toxicity** means the disease of livestock caused by eating annual ryegrass plant material infected jointly with the nematode (*Anguina funesta*) and the bacterium (*Rathayibacter toxicus*).

**host material** means any plant or plant product on or in which annual ryegrass seeds may be present, including cereal grain, lucerne hay (except second or subsequent cut for the season), pasture hay, stockfeed or plant waste and used agricultural equipment and used packaging associated with any annual ryegrass toxicity host plants or plant products.

**6 Prohibitions, restrictions and conditions**

The following prohibitions, restrictions and conditions are specified in relation to the entry or importation of host material.

- (a) The entry or importation into Victoria of any host material is prohibited.
- (b) Sub-clause (a) does not apply if the host material –
  - (i) originates from an area for which there is currently in place an area freedom certificate issued by an officer responsible for agriculture in the State or Territory from which the material originated, certifying that the area from which the material originated is known to be free of annual ryegrass toxicity; or
  - (ii) is accompanied by a plant health certificate, assurance certificate or plant health declaration, certifying or declaring that the material has been treated in a manner described in the Schedule to this Order; or
  - (iii) enters Victoria under and in accordance with a permit issued by an inspector and there is compliance with any conditions or requirements set out in the permit.

**7 Verification of Consignments**

Where requested by an inspector, host material imported into Victoria which is required by Clause 6(b)(ii) to be accompanied by a certificate or declaration must be presented to an Inspector for inspection.

**8 Expiry**

This Order remains in force for a period of 12 months from the date of making.

**Schedule**

- (1) Cereal grain must be –
  - (a) sampled at the rate of –
    - (i) 100 g from every tenth bag, up to a maximum of 400 bags; or
    - (ii) in the case of bulk loads, 100 g from 4 sample points per 25 t, up to a maximum of 500 t; and
  - (b) analysed for the presence of annual ryegrass seeds; and
    - (i) no annual ryegrass seeds are detected; or
    - (ii) where annual ryegrass seeds are detected, the seeds are examined for the presence of galls, and
      - (A) in the case of seed for processing, less than one gall per kilogram of sample is detected; and
      - (B) in the case of seed for planting, no galls detected.
- (2) Hay must be –
  - (a) sampled at the rate of 80–100 g per each 10 bales, up to a maximum of 400 bales; and
  - (b) analysed for the presence of annual ryegrass seeds; and
    - (i) no annual ryegrass seeds are detected; or
    - (ii) where annual ryegrass seeds are detected, the seeds are examined for the presence of galls, and less than one gall per kilogram of sample is detected.
- (3) Agricultural equipment must be –
  - (a) cleaned free of plant materials and earth material by –
    - (i) brushing; or
    - (ii) high pressure hot water; or
    - (iii) steam; and
  - (b) inspected and found free of earth material and organic matter.

- (4) Used packaging must be disinfected by dipping or spray rinsing for one minute with –
- (a) a solution of phenolic disinfectant (e.g. Biogram or Phensol) followed by rinsing with water; or
  - (b) a solution of at least 50 ppm available chlorine, where the pH is maintained between 6.5 and 7.0.

Dated 15 March 2023

ROSA CRNOV  
Chief Plant Health Officer

**Public Health and Wellbeing Act 2008**  
ORDER UNDER SECTION 33 OF THE  
**PUBLIC HEALTH AND WELLBEING ACT 2008**

The Victorian Perioperative Consultative Council

I, Hon. Mary-Anne Thomas MP, Minister for Health, acting under section 33 of the **Public Health and Wellbeing Act 2008** (the Act), by Order:

Appoint in accordance with sections 33(3),33(4)(c) and 33(5) of the Act the following persons to the Victorian Perioperative Consultative Council (being the Council established by section 33 of the Act):

Name	Title	Term of Appointment
Dr Hans de Boer	Member	Date of publication of the Order until 30 June 2024
Dr Reuben Slater	Member	Date of publication of the Order until 30 June 2024

Remuneration of the persons named and appointed above shall be in accordance with the Act and the Public Health and Wellbeing Regulations 2019 and the *Appointment and Remuneration Guidelines* issued by the Department of Premier and Cabinet.

HON. MARY-ANNE THOMAS MP  
Minister for Health

**Public Records Act 1973**

DECLARATION OF RECORDS NOT AVAILABLE FOR PUBLIC INSPECTION

Whereas section 10 of the **Public Records Act 1973** provides, *inter alia*, that:

The Minister by notice published in the Government Gazette may declare that any specified records or records of a class transferred or to be transferred from a public office to the Public Record Office shall not be available for public inspection for a period specified in the declaration, being a period of not more than 30 years, after the date of their transfer to the Public Record Office.

I, Daniel Andrews, as Premier, responsible for the **Public Records Act 1973**, in so far as the Act relates to public records in the possession of, transferred from or to be transferred from Cabinet Office (previously known as Cabinet Secretariat), do now by this notice declare that Cabinet-in-Confidence records held in the custody of the Keeper of Public Records shall not be available for public inspection for the periods described in the schedule below.

Dated 16 March 2023

THE HON. DANIEL ANDREWS MP  
Premier of Victoria

**SCHEDULE**

Cabinet-in-Confidence Records Creation Date	Closure Period
2022	Closed until 01/01/2053

**Water Act 1989****GREATER WESTERN WATER (PREVIOUSLY CITY WEST WATER AND WESTERN WATER) – DECLARATION OF SERVICED PROPERTIES**

Pursuant to section 144 of the **Water Act 1989**, Greater Western Water (previously City West Water and Western Water) declares the following land to be serviced property for the listed services on or from the Declaration Date/s listed below.

<b>Lot/s</b>	<b>PS Number</b>	<b>Address</b>	<b>Commence Date</b>	<b>Services</b>
1–2	PS903482Q	6 Meek Street, New Gisborne	23/01/2014	Water/Sewer
4–5, 10–11	PS838340C	42 Pasley Street, Stage 2, Sunbury	29/07/2020	Water/Sewer
1–2	PS912136P	11 Raymond Street, Melton South	19/11/2021	Water/Sewer
1–2	PS826299N	19 Archer Drive, Kurunjang	15/12/2022	Water/Sewer
1–3	PS837820S	6 Wrixon Street, Romsey	3/01/2023	Water/Sewer
17–43, 53–54	PS813240W	28 Ferrier Road Stage 4, New Gisborne	3/02/2023	Water/Sewer
1001–1030	PS847490F	Kingsfield Estate Stage 10, Sunbury	3/02/2023	Water/Sewer
1201–1224	PS841660P	Deanside Village Stage 12, Deanside	3/02/2023	Water/Sewer
301–348	PS816955L	The Mayflower Estate Stage 3, Rockbank	3/02/2023	Water/Sewer
158–170	PS849123Y	Little Springs Estate Stage 1b, Deanside	8/02/2023	Water/Sewer
901–944	PS847589P	Kingsfield Estate Stage 9, Sunbury	10/02/2023	Water/Sewer
201–218	PS839311E	Bloomdale Precinct Stage 2a, Diggers Rest	10/02/2023	Water/Sewer
221–242	PS839312C	Bloomdale Precinct Stage 2b, Diggers Rest	10/02/2023	Water/Sewer
1–2	PS900117L	5 Susanne Court, Romsey	10/02/2023	Water/Sewer
1001–1020	PS844170R	Orchard Green Estate Stage 10, Melton South	14/02/2023	Water/Sewer
1101–1133	PS844172M	Orchard Green Estate Stage 11, Melton South	15/02/2023	Water/Sewer
3401–3426	PS847773S	Rosenthal Estate Stage E4, Sunbury	20/02/2023	Water/Sewer
3301–3329	PS847764T	Rosenthal Estate Stage E3, Sunbury	21/02/2023	Water/Sewer
5–24	PS824489T	3 Morrison Road, Gisborne	27/02/2023	Water/Sewer

**Water Act 1989****DECLARATION OF SERVICED PROPERTIES**

For the purposes of section 144 of the **Water Act 1989** North East Water declares it has made provision for water and/or sewerage services to the following lots commencing 31 March 2023:

**Potable Water and Sewerage**

Lots 104–128 PS907402Y, Arwon Road, Huon Creek, Wodonga, Huon Park Estate Stage 6

Lots 101, 201–204 PS828323J, McKoy Street, Wodonga, Enterprise Park Stage 2

For more information, telephone North East Water on 1300 361 622.

AGREEMENT FOR THE MELBOURNE CITY LINK AND AGREEMENT FOR THE  
EXHIBITION STREET EXTENSION PROJECT

Notice under Schedule 4 of the Agreement for Integrating and Facilitating the Project and the Exhibition Street Extension Project between the Crown in right of the State of Victoria, CityLink Melbourne Limited, Transurban Infrastructure Management Limited and City Link Extension Pty Limited (the 'IFA') (as substituted for (and as if incorporated in lieu of) Schedule 3 of the Agreement for the Melbourne City Link between the Crown in right of the State of Victoria, CityLink Melbourne Limited and Transurban Infrastructure Management Limited (the 'Concession Deed') and Schedule 1 of the Agreement for the Exhibition Street Extension Project between the Crown in right of the State of Victoria and City Link Extension Pty Limited ('the ESEP Deed')).

CityLink Melbourne Limited (ABN 65 070 810 678) (for itself and as agent of City Link Extension Pty Limited (ABN 40 082 058 615)) ('CityLink Melbourne') gives notice of the following Charge Tolls, Maximum Charge Tolls and Day Tolls for the Melbourne City Link and the Exhibition Street Extension:

**Schedule of Charge Tolls, Maximum Charge Tolls and Day Tolls**

**Charge Tolls (\$/vehicle)**

<b>Category of Vehicle</b> <b>Tollable Section</b>	<b>Car</b> (including a Taxi)	<b>Light</b> <b>Commercial</b> <b>Vehicle</b> (LCV)	<b>Heavy</b> <b>Commercial</b> <b>Vehicle</b> (HCV) – Day	<b>Heavy</b> <b>Commercial</b> <b>Vehicle</b> (HCV) – Night	<b>Motor</b> <b>Cycle</b>
Tullamarine Freeway Upgrade, between Moreland Road and Brunswick Road	2.94	4.71	8.83	5.89	1.47
Western Link Section 1, between Racecourse Road and Dynon Road	2.94	4.71	8.83	5.89	1.47
Western Link Section 2, between Footscray Road and West Gate Freeway	3.68	5.89	11.04	7.36	1.84
Domain Tunnel and that part of the Southern Link leading into that Tunnel between the eastern portal of that Tunnel and Punt Road, other than that part of Southern Link Section 1: (a) between Punt Road and the exit to Boulton Parade; and (b) comprising Boulton Parade	3.68	5.89	11.04	7.36	1.84
Burnley Tunnel and that part of the Southern Link leading out of that Tunnel between the eastern portal of that Tunnel and Burnley Street	6.62	10.60	19.87	13.25	3.31
Southern Link Section 1, between Burnley Street and Punt Road and including that part of Southern Link Section 1: (a) between Punt Road and the exit to Boulton Parade; and (b) comprising Boulton Parade	2.94	4.71	8.83	5.89	1.47
Southern Link Section 5, between Punt Road and Burnley Street other than that part of the Southern Link leading out of the Burnley Tunnel between the eastern portal of that Tunnel and Burnley Street	2.94	4.71	8.83	5.89	1.47
Southern Link Section 1, between Glenferrie Road and Burnley Street	2.94	4.71	8.83	5.89	1.47
Southern Link Section 5, between Burnley Street and Glenferrie Road	2.94	4.71	8.83	5.89	1.47
Exhibition Street Extension	1.84	2.94	5.52	3.68	0.92

Southern Link Section 1, between Punt Road and Swan Street Intersection, other than: (a) that part of Southern Link Section 1: (i) between Punt Road and the exit to Boulton Parade; and (ii) comprising Boulton Parade; and (b) that part of the Southern Link leading into the Domain Tunnel between the eastern portal of that Tunnel and Punt Road	1.84	2.94	5.52	3.68	0.92
Southern Link Section 5, between Swan Street Intersection and Punt Road	1.84	2.94	5.52	3.68	0.92

## Notes:

1. When travelling on Southern Link Section 1 between Burnley Street and Punt Road and then onto Batman Avenue, the Tollable Sections may be combined for the purposes of levying Tolls.
2. When travelling on Southern Link Section 1 and into the Domain Tunnel, the Tollable Sections may be combined for the purposes of levying Tolls.
3. A reference in the description of a Tollable Section to a part of the Southern Link between a particular street or road and Burnley Street, includes that part of the Southern Link between that particular street or road and where Burnley Street would cross the Southern Link if Burnley Street continued in a straight southerly direction from its southernmost extremity.
4. In this table:
  - ‘Heavy Commercial Vehicle – Day’ refers to where the passage of the Heavy Commercial Vehicle on the Tollable Section occurs between 6.00 am and 8.00 pm;
  - ‘Heavy Commercial Vehicle – Night’ refers to where the passage of the Heavy Commercial Vehicle on the Tollable Section occurs between 8.00 pm and 6.00 am;
  - ‘Boulton Parade’ includes the off-ramp connecting the rest of the Southern Link to Boulton Parade;
  - ‘Burnley Tunnel’ means the eastbound tunnel between Sturt Street and Burnley Street;
  - ‘Domain Tunnel’ means the westbound tunnel between Punt Road and Sturt Street; and
  - ‘Swan Street Intersection’ means the intersection between Swan Street and Batman Avenue.

**Maximum Charge Tolls (\$/vehicle)**

<b>Category of Vehicle</b>	<b>Car (including a Taxi)</b>	<b>LCV</b>	<b>HCV</b>	<b>Motor Cycle</b>
Trips where the passage of the Vehicle on the last Tollable Section comprising the Trip before exiting the Total Link occurs between 6.00 am and 8.00 pm	11.04	17.67	33.13	5.52
Trips where the passage of the Vehicle on the last Tollable Section comprising the Trip before exiting the Total Link occurs between 8.00 pm and 6.00 am	11.04	17.67	22.08	5.52

**Day Tolls (\$/vehicle)**

<b>Category of Vehicle</b>	<b>Car (including a Taxi)</b>	<b>LCV</b>	<b>HCV</b>	<b>Motor Cycle</b>
<b>Day Toll</b>	21.18	45.93	85.58	10.59

CityLink Melbourne intends that each Charge Toll, Maximum Charge Toll, and Day Toll specified above will first apply in the quarter ending 30 June 2023.

Capitalised terms in this notice that are defined in:

- (a) the Concession Deed have, subject to paragraph (b), that meaning in this notice;
- (b) the ESEP Deed have that meaning in this notice, but only to the extent that the provision applies to the ESEP Deed,

subject to the provisions of the IFA.

FIONA LAST  
Company Secretary  
CityLink Melbourne Limited  
(ABN 65 070 810 678)

HENRY BYRNE  
Director  
CityLink Melbourne Limited  
(ABN 65 070 810 678)



**AGREEMENT FOR THE EXHIBITION STREET EXTENSION PROJECT**

Notice under Schedule 1 of the Agreement for the Exhibition Street Extension Project between the Crown in right of the State of Victoria and City Link Extension Pty Limited (the ‘ESEP Deed’).

City Link Extension Pty Limited (ABN 40 082 058 615) (‘Cleppo’) gives notice of the following Charge Tolls for the Exhibition Street Extension:

**Charge Tolls (\$/vehicle)**

<b>Category of Vehicle</b>	<b>Car</b> (including a Taxi)	<b>LCV</b>	<b>HCV – Day</b>	<b>HCV – Night</b>	<b>Motor Cycle</b>
<b>Tollable Section</b>					
Exhibition Street Extension	1.84	2.94	5.52	3.68	0.92

Note:

In this table:

‘Heavy Commercial Vehicle – Day’ refers to where the passage of the Heavy Commercial Vehicle on the Tollable Section occurs between 6.00 am and 8.00 pm.

‘Heavy Commercial Vehicle – Night’ refers to where the passage of the Heavy Commercial Vehicle on the Tollable Section occurs between 8.00 pm and 6.00 am.

Cleppo intends that these Charge Tolls will first apply in the quarter ending 30 June 2023.

Capitalised terms in this notice that are defined in the ESEP Deed have the same meaning as given by the ESEP Deed.

FIONA LAST  
Company Secretary  
City Link Extension Pty Limited  
(ABN 40 082 058 615)

HENRY BYRNE  
Director  
City Link Extension Pty Limited  
(ABN 40 082 058 615)

**AGREEMENT FOR THE MELBOURNE CITY LINK**

Notice under Schedule 3 of the Agreement for the Melbourne City Link between the Crown in right of the State of Victoria, CityLink Melbourne Limited and Transurban Infrastructure Management Limited (the ‘Concession Deed’).

CityLink Melbourne Limited (ABN 65 070 810 678) (‘CityLink Melbourne’) gives notice of the following Charge Tolls, Maximum Charge Tolls, and Day Tolls for the Melbourne City Link:

**Charge Tolls (\$/vehicle)**

<b>Category of Vehicle</b>	<b>Car (including a Taxi)</b>	<b>LCV</b>	<b>HCV – Day</b>	<b>HCV – Night</b>	<b>Motor Cycle</b>
<b>Tollable Section</b>					
Tullamarine Freeway Upgrade, between Moreland Road and Brunswick Road	2.94	4.71	8.83	5.89	1.47
Western Link Section 1, between Racecourse Road and Dynon Road	2.94	4.71	8.83	5.89	1.47
Western Link Section 2, between Footscray Road and West Gate Freeway	3.68	5.89	11.04	7.36	1.84
Domain Tunnel and that part of the Southern Link leading into that Tunnel between the eastern portal of that Tunnel and Punt Road, other than that part of Southern Link Section 1: (a) between Punt Road and the exit to Boulton Parade; and (b) comprising Boulton Parade	3.68	5.89	11.04	7.36	1.84
Burnley Tunnel and that part of the Southern Link leading out of that Tunnel between the eastern portal of that Tunnel and Burnley Street	6.62	10.60	19.87	13.25	3.31
Southern Link Section 1, between Burnley Street and Punt Road and including that part of Southern Link Section 1: (a) between Punt Road and the exit to Boulton Parade; and (b) comprising Boulton Parade	2.94	4.71	8.83	5.89	1.47

Southern Link Section 5, between Punt Road and Burnley Street other than that part of the Southern Link leading out of the Burnley Tunnel between the eastern portal of that Tunnel and Burnley Street	2.94	4.71	8.83	5.89	1.47
Southern Link Section 1, between Glenferrie Road and Burnley Street	2.94	4.71	8.83	5.89	1.47
Southern Link Section 5, between Burnley Street and Glenferrie Road	2.94	4.71	8.83	5.89	1.47
Southern Link Section 1, between Punt Road and Swan Street Intersection, other than: (a) that part of Southern Link Section 1: (i) between Punt Road and the exit to Boulton Parade; and (ii) comprising Boulton Parade; and (b) that part of the Southern Link leading into the Domain Tunnel between the eastern portal of that Tunnel and Punt Road	1.84	2.94	5.52	3.68	0.92
Southern Link Section 5, between Swan Street Intersection and Punt Road	1.84	2.94	5.52	3.68	0.92

## Notes:

1. When travelling on Southern Link Section 1 between Burnley Street and Punt Road and then onto Batman Avenue, the Tollable Sections may be combined for the purposes of levying Tolls.
2. When travelling on Southern Link Section 1 and into the Domain Tunnel, the Tollable Sections may be combined for the purposes of levying Tolls.
3. A reference in the description of a Tollable Section to a part of the Southern Link between a particular street or road and Burnley Street, includes that part of the Southern Link between that particular street or road and where Burnley Street would cross the Southern Link if Burnley Street continued in a straight southerly direction from its southernmost extremity.
4. In this table:  
‘Heavy Commercial Vehicle – Day’ refers to where the passage of the Heavy Commercial Vehicle on the Tollable Section occurs between 6.00 am and 8.00 pm;  
‘Heavy Commercial Vehicle – Night’ refers to where the passage of the Heavy Commercial Vehicle on the Tollable Section occurs between 8.00 pm and 6.00 am;  
‘Boulton Parade’ includes the off-ramp connecting the rest of the Southern Link to Boulton Parade;  
‘Burnley Tunnel’ means the eastbound tunnel between Sturt Street and Burnley Street;  
‘Domain Tunnel’ means the westbound tunnel between Punt Road and Sturt Street; and  
‘Swan Street Intersection’ means the intersection between Swan Street and Batman Avenue.

**Maximum Charge Tolls (\$/vehicle)**

<b>Category of Vehicle</b>	<b>Car (including a Taxi)</b>	<b>LCV</b>	<b>HCV</b>	<b>Motor Cycle</b>
Trips where the passage of the Vehicle on the last Tollable Section comprising the Trip before exiting the Link occurs between 6.00 am and 8.00 pm	11.04	17.67	33.13	5.52
Trips where the passage of the Vehicle on the last Tollable Section comprising the Trip before exiting the Link occurs between 8.00 pm and 6.00 am	11.04	17.67	22.08	5.52

**Day Tolls (\$/vehicle)**

<b>Category of Vehicle</b>	<b>Car (including a Taxi)</b>	<b>LCV</b>	<b>HCV</b>	<b>Motor Cycle</b>
<b>Day Toll</b>	21.18	45.93	85.58	10.59

CityLink Melbourne intends that each Charge Toll, Maximum Charge Toll, and Day Toll specified above will first apply in the quarter ending 30 June 2023.

Capitalised terms in this notice that are defined in the Concession Deed have the same meaning as given by the Concession Deed.

FIONA LAST  
Company Secretary  
CityLink Melbourne Limited  
(ABN 65 070 810 678)

HENRY BYRNE  
Director  
CityLink Melbourne Limited  
(ABN 65 070 810 678)

**Melbourne City Link Act 1995**

## NOTICE UNDER SECTION 71(1)

Under section 71(1)(b) of the **Melbourne City Link Act 1995** ('the Act'), CityLink Melbourne Limited ABN 65 070 810 678 (the relevant corporation in relation to the Link road) hereby fixes tolls which are payable in respect of the use of vehicles (as set out herein) on toll zones on the Link road.

For the purposes of this Notice, the following definitions apply:

**Boulton Parade** includes the off-ramp connecting the rest of the Link road to Boulton Parade;

**Burnley Tunnel** means the eastbound tunnel between Sturt Street and Burnley Street;

**Bus** is a Motor Vehicle having more than 12 seating positions (including that of the driver);

**Car:**

- (a) is a Motor Vehicle, other than a Motor Cycle, a Light Commercial Vehicle or a Heavy Commercial Vehicle, even if such a Motor Vehicle is towing a trailer or caravan; and
- (b) notwithstanding paragraph (a), includes all Taxis, irrespective of vehicle classification;

**Domain Tunnel** means the westbound tunnel between Punt Road and Sturt Street;

**Extension road** has the same meaning as in the Act;

**Full Link road** is the road included within both the Link road and the Extension road;

**HCV – Day** refers to where the passage of the Heavy Commercial Vehicle on the toll zone occurs between 6.00 am and 8.00 pm;

**HCV – Night** refers to where the passage of the Heavy Commercial Vehicle on the toll zone occurs between 8.00 pm and 6.00 am;

**Heavy Commercial Vehicle** or **HCV** is a Motor Vehicle, other than a Taxi, which is:

- (a) a rigid Truck with three or more axles;
- (b) an articulated Truck;
- (c) a Bus; or
- (d) a two-axle rigid Truck having a gross vehicle mass which exceeds 4.5 tonnes;

**Light Commercial Vehicle** or **LCV** is a Motor Vehicle, other than a Taxi, which is a two-axle rigid Truck having a gross vehicle mass which exceeds 1.5 tonnes, but does not exceed 4.5 tonnes;

**Link road** has the same meaning as in the Act;

**Motor Cycle** is a two wheeled Motor Vehicle (and includes such a Motor Vehicle even if it has a trailer, fore car or side car attached) other than a Taxi;

**Motor Vehicle** is a vehicle which is used or intended to be used on a highway or in a public place and which has its own motive power (other than human or animal power) but does not include:

- (a) a vehicle intended to be used on a railway or tramway; or
- (b) a motorised wheel chair capable of a speed of not more than 10 kilometres per hour which is used solely for the conveyance of an injured or disabled person;

**Swan Street Intersection** means the intersection between Swan Street and Batman Avenue;

**Taxi** is, at any particular time, a Motor Vehicle in relation to which a commercial passenger vehicle licence (issued under the **Transport Act 1983**) then subsists, being a licence allowing for the operation of the Motor Vehicle as a Taxi-Cab (within the meaning of the **Transport Act 1983**);

**the Agreement** has the same meaning as in the Act;

**the Integration and Facilitation Agreement** has the same meaning as in the Act;

**toll zone** has the same meaning as in the Act;

**Trip** is the passage of a vehicle on one or more toll zones:

- (a) uninterrupted by exit and subsequent re-entry; or

- (b) if so interrupted, the interruption consists only of travel directly between:
- (i) that part of the Link road between Bulla Road and the West Gate Freeway; and
  - (ii) that part of the Link road between Sturt Street and Glenferrie Road;

**Truck** is a Motor Vehicle other than a Bus which has a cab-chassis construction and a gross vehicle mass which exceeds 1.5 tonnes; and

**vehicle** has the same meaning as in the Act.

Under section 71(1)(b) of the Act and in accordance with the Agreement, the tolls listed in Table One are payable in respect of the use of vehicles on toll zones on the Link road, where those vehicles are a Car, a LCV, a HCV or a Motor Cycle:

<b>Table One</b>					
<b>Toll Zone</b>	<b>Toll</b>				
	<b>Car (including a Taxi)</b>	<b>LCV</b>	<b>HCV – Day</b>	<b>HCV – Night</b>	<b>Motor Cycle</b>
1. That part of the Link road between Moreland Road and Brunswick Road.	\$2.94	\$4.71	\$8.83	\$5.89	\$1.47
2. That part of the Link road between Racecourse Road and Dynon Road.	\$2.94	\$4.71	\$8.83	\$5.89	\$1.47
3. That part of the Link road between Footscray Road and the West Gate Freeway.	\$3.68	\$5.89	\$11.04	\$7.36	\$1.84
4. That part of the Link road being the Domain Tunnel and that part of the Link road leading into that Tunnel between the eastern portal of that Tunnel and Punt Road, other than that part of the Link road <ul style="list-style-type: none"> <li>(a) being the eastbound carriageways of the Link road;</li> <li>(b) between Punt Road and the exit to Boulton Parade; and</li> <li>(c) comprising Boulton Parade.</li> </ul>	\$3.68	\$5.89	\$11.04	\$7.36	\$1.84
5. That part of the Link road being the Burnley Tunnel and that part of the Link road leading out of that Tunnel between the eastern portal of that Tunnel and Burnley Street.	\$6.62	\$10.60	\$19.87	\$13.25	\$3.31

6. That part of the Link road being the eastbound carriageways between Punt Road and Burnley Street other than that part of the Link road being the Burnley Tunnel and that part of the Link road leading out of that Tunnel between the eastern portal of that Tunnel and Burnley Street.	\$2.94	\$4.71	\$8.83	\$5.89	\$1.47
7. That part of the Link road between Burnley Street and Punt Road and including that part of the Link road – (a) between Punt Road and the exit to Boulton Parade, other than the eastbound carriageways; and (b) comprising Boulton Parade, other than: (i) the eastbound carriageways between Burnley Street and Punt Road; and (ii) that part of the Link road being the Burnley Tunnel and that part of the Link road leading out of that Tunnel between the eastern portal of that Tunnel and Burnley Street.	\$2.94	\$4.71	\$8.83	\$5.89	\$1.47
8. That part of the Link road being the eastbound carriageways between Burnley Street and Glenferrie Road.	\$2.94	\$4.71	\$8.83	\$5.89	\$1.47
9. That part of the Link road between Glenferrie Road and Burnley Street, other than the eastbound carriageways.	\$2.94	\$4.71	\$8.83	\$5.89	\$1.47

<p>10. That part of the Link road being the eastbound carriageways between Swan Street Intersection and Punt Road, other than –</p> <p>(a) that part of the Link road being the Burnley Tunnel; and</p> <p>(b) that part of the Link road comprising Boulton Parade.</p>	\$1.84	\$2.94	\$5.52	\$3.68	\$0.92
<p>11. That part of the Link road between Punt Road and Swan Street Intersection, other than –</p> <p>(a) the eastbound carriageways;</p> <p>(b) that part of the Link road being the Burnley Tunnel;</p> <p>(c) that part of the Link road:</p> <p style="padding-left: 20px;">(1) between Punt Road and the exit to Boulton Parade; and</p> <p style="padding-left: 20px;">(2) comprising Boulton Parade; and</p> <p>(d) that part of the Link road being the Domain Tunnel and that part of the Link road leading into that Tunnel between the eastern portal of that Tunnel and Punt Road.</p>	\$1.84	\$2.94	\$5.52	\$3.68	\$0.92

For the avoidance of doubt, a reference in this Notice to the specification of a toll zone by reference to Burnley Street refers to that point on the Link road where Burnley Street would cross the Link road if Burnley Street continued in a straight southerly direction from its southernmost extremity. For the avoidance of doubt, a reference in this Notice to ‘eastbound’ means in a general easterly direction from the eastern end of the West Gate Freeway towards Glenferrie Road.

Notwithstanding anything to the contrary in Table One, under section 71(1)(b) of the Act and in accordance with the Agreement, the maximum tolls payable in respect of the use of a vehicle on a toll zone on the Link road where that vehicle is a Car, a LCV, a HCV or a Motor Cycle for a Trip are as listed in Table Two:



<b>Table Two</b>				
<b>Trip Cap</b>	<b>Toll</b>			
	<b>Car (including a Taxi)</b>	<b>LCV</b>	<b>HCV</b>	<b>Motor Cycle</b>
1. Where the passage of the vehicle on the last toll zone comprising the Trip before exiting the Full Link road occurs between 6 am and 8 pm on the same day.	\$11.04	\$17.67	\$33.13	\$5.52
2. Where the passage of the vehicle on the last toll zone comprising the Trip before exiting the Full Link road occurs between 8 pm on the one day and 6 am on the next.	\$11.04	\$17.67	\$22.08	\$5.52

For the avoidance of doubt, this Notice does not set Charge Tolls or Maximum Charge Tolls for the purposes of Schedule 3 (the Toll Calculation Schedule) of the Agreement, or Schedule 4 (the Toll Calculation Schedule) of the Integration and Facilitation Agreement.

For the avoidance of doubt, this Notice also:

- (i) revokes or repeals; or, in the alternative
- (ii) amends –

the NOTICE UNDER SECTION 71(1) dated 14 December 2022 and published in the Victoria Government Gazette No. G 50 (pages 4609 to 4613) dated 15 December 2022 ('the Last Notice').

This notice takes effect on 1 April 2023 and for the avoidance of doubt, the Last Notice ceases to have effect when this Notice takes effect, and the revocation, repeal, amendment or ceasing to have effect of the Last Notice shall not:

- (a) revive anything not in force or existing at the time at which the revocation, repeal, amendment or ceasing to have effect becomes operative;
- (b) affect the previous operation of the Last Notice or anything duly done or suffered under the Last Notice;
- (c) affect any right, privilege, obligation or liability acquired, accrued or incurred under the Last Notice;
- (d) affect any penalty, forfeiture or punishment incurred in respect of any offence committed relating (directly or indirectly) to or in respect of the Last Notice; or
- (e) affect any investigation, legal proceeding or remedy in respect of any such right, privilege, obligation, liability, penalty, forfeiture or punishment as is mentioned in paragraphs (c) and (d) –

and any such investigation, legal proceeding or remedy may be instituted, continued or enforced, and any such penalty, forfeiture or punishment may be imposed, as if the Last Notice had not been revoked or repealed or amended or had not expired, lapsed or otherwise ceased to have effect.

For the avoidance of doubt, the revocation, repeal, amendment or ceasing to have effect of the Last Notice does not in any way affect the direct amendments made in or by the Last Notice to, or the operation or effect of those amendments to, any NOTICE UNDER SECTION 71(1) published in the Victoria Government Gazette prior to the publication of the Last Notice.

Dated 20 February 2023

FIONA LAST  
Company Secretary  
CityLink Melbourne Limited  
(ABN 65 070 810 678)

HENRY BYRNE  
Director  
CityLink Melbourne Limited  
(ABN 65 070 810 678)

**Melbourne City Link Act 1995**  
NOTICE UNDER SECTION 71(1)

Under section 71(1)(b) of the **Melbourne City Link Act 1995** ('the Act'), City Link Extension Pty Limited ABN 40 082 058 615 (the relevant corporation in relation to the Extension road) hereby fixes tolls which are payable in respect of the use of vehicles (as set out herein) on the toll zone on the Extension road.

For the purposes of this Notice, the following definitions apply:

**Bus** is a Motor Vehicle having more than 12 seating positions (including that of the driver);

**Car:**

- (a) is a Motor Vehicle, other than a Motor Cycle, a Light Commercial Vehicle or a Heavy Commercial Vehicle, even if such a Motor Vehicle is towing a trailer or caravan; and
- (b) notwithstanding paragraph (a), includes all Taxis, irrespective of vehicle classification;

**Extension road** has the same meaning as in the Act;

**HCV – Day** refers to where the passage of the Heavy Commercial Vehicle on the toll zone occurs between 6.00 am and 8.00 pm;

**HCV – Night** refers to where the passage of the Heavy Commercial Vehicle on the toll zone occurs between 8.00 pm and 6.00 am;

**Heavy Commercial Vehicle** or **HCV** is a Motor Vehicle, other than a Taxi, which is:

- (a) a rigid Truck with three or more axles;
- (b) an articulated Truck;
- (c) a Bus; or
- (d) a two-axle rigid Truck having a gross vehicle mass which exceeds 4.5 tonnes;

**Light Commercial Vehicle** or **LCV** is a Motor Vehicle, other than a Taxi, which is a two-axle rigid Truck having a gross vehicle mass which exceeds 1.5 tonnes, but does not exceed 4.5 tonnes;

**Motor Cycle** is a two wheeled Motor Vehicle (and includes such a Motor Vehicle even if it has a trailer, fore car or side car attached) other than a Taxi;

**Motor Vehicle** is a vehicle which is used or intended to be used on a highway or in a public place and which has its own motive power (other than human or animal power) but does not include:

- (a) a vehicle intended to be used on a railway or tramway; or
- (b) a motorised wheel chair capable of a speed of not more than 10 kilometres per hour which is used solely for the conveyance of an injured or disabled person;

**Taxi** is, at any particular time, a Motor Vehicle in relation to which a commercial passenger vehicle licence (issued under the **Transport Act 1983**) then subsists, being a licence allowing for the operation of the Motor Vehicle as a Taxi-Cab (within the meaning of the **Transport Act 1983**);

**the Extension Agreement** has the same meaning as in the Act;

**the Integration and Facilitation Agreement** has the same meaning as in the Act;

**toll zone** has the same meaning as in the Act;

**Truck** is a Motor Vehicle other than a Bus which has a cab-chassis construction and a gross vehicle mass which exceeds 1.5 tonnes; and

**vehicle** has the same meaning as in the Act.

Under section 71(1)(b) of the Act and in accordance with the Extension Agreement, the tolls listed in Table One are payable in respect of the use of vehicles on the toll zone on the Extension road, where those vehicles are a Car, a LCV, a HCV or a Motor Cycle:

<b>Table One</b>					
<b>Toll Zone</b>	<b>Toll</b>				
	<b>Car</b> (including a Taxi)	<b>LCV</b>	<b>HCV – Day</b>	<b>HCV – Night</b>	<b>Motor Cycle</b>
12. The Extension road	\$1.84	\$2.94	\$5.52	\$3.68	\$0.92

For the avoidance of doubt, this Notice does not set Charge Tolls for the purposes of Schedule 1 (the Toll Calculation Schedule) of the Extension Agreement, or Schedule 4 (the Toll Calculation Schedule) of the Integration and Facilitation Agreement.

For the avoidance of doubt, this Notice also:

- (i) revokes or repeals; or, in the alternative
- (ii) amends –

the NOTICE UNDER SECTION 71(1) dated 14 December 2022 and published in the Victoria Government Gazette No. G 50 (pages 4614 to 4615) dated 15 December 2022 ('the Last Notice').

This notice takes effect on 1 April 2023 and for the avoidance of doubt, the Last Notice ceases to have effect when this Notice takes effect, and the revocation, repeal, amendment or ceasing to have effect of the Last Notice shall not:

- (a) revive anything not in force or existing at the time at which the revocation, repeal, amendment or ceasing to have effect becomes operative;
- (b) affect the previous operation of the Last Notice or anything duly done or suffered under the Last Notice;
- (c) affect any right, privilege, obligation or liability acquired, accrued or incurred under the Last Notice;
- (d) affect any penalty, forfeiture or punishment incurred in respect of any offence committed relating (directly or indirectly) to or in respect of the Last Notice; or
- (e) affect any investigation, legal proceeding or remedy in respect of any such right, privilege, obligation, liability, penalty, forfeiture or punishment as is mentioned in paragraphs (c) and (d) –

and any such investigation, legal proceeding or remedy may be instituted, continued or enforced, and any such penalty, forfeiture or punishment may be imposed, as if the Last Notice had not been revoked or repealed or amended or had not expired, lapsed or otherwise ceased to have effect.

For the avoidance of doubt, the revocation, repeal, amendment or ceasing to have effect of the Last Notice does not in any way affect the direct amendments made in or by the Last Notice to, or the operation or effect of those amendments to, any NOTICE UNDER SECTION 71(1) published in the Victoria Government Gazette prior to the publication of the Last Notice.

Dated 20 February 2023

FIONA LAST  
Company Secretary  
City Link Extension Pty Limited  
(ABN 40 082 058 615)

HENRY BYRNE  
Director  
City Link Extension Pty Limited  
(ABN 40 082 058 615)

**Melbourne City Link Act 1995**  
NOTICE UNDER SECTION 71(1)

Under section 71(1)(b) of the **Melbourne City Link Act 1995** ('the Act'), CityLink Melbourne Limited ABN 65 070 810 678 (the relevant corporation in relation to the Link road) ('CityLink Melbourne') hereby fixes tolls which are payable in respect of the use of vehicles on toll zones on the Link road where those vehicles are the subject of a CityLink Pass for that use.

For the purposes of this Notice, the following definitions apply:

**Bus** is a Motor Vehicle having more than 12 seating positions (including that of the driver);

**Car:**

- (a) is a Motor Vehicle, other than a Motor Cycle, a Light Commercial Vehicle or a Heavy Commercial Vehicle, even if such a Motor Vehicle is towing a trailer or caravan; and
- (b) notwithstanding paragraph (a), includes all Taxis, irrespective of vehicle classification;

**CityLink Pass** is a 24 Hour Pass, a Tulla Pass or a Weekend Pass;

**Extension road** has the same meaning as in the Act;

**Full Link road** is the road included within both the Link road and the Extension road;

**Heavy Commercial Vehicle** or **HCV** is a Motor Vehicle, other than a Taxi, which is:

- (a) a rigid Truck with three or more axles;
- (b) an articulated Truck;
- (c) a Bus; or
- (d) a two-axle rigid Truck having a gross vehicle mass which exceeds 4.5 tonnes;

**Light Commercial Vehicle** or **LCV** is a Motor Vehicle, other than a Taxi, which is a two-axle rigid Truck having a gross vehicle mass which exceeds 1.5 tonnes, but does not exceed 4.5 tonnes;

**Link road** has the same meaning as in the Act;

**Motor Cycle** is a two wheeled Motor Vehicle (and includes such a Motor Vehicle even if it has a trailer, fore car or side car attached) other than a Taxi;

**Motor Vehicle** is a vehicle which is used or intended to be used on a highway or in a public place and which has its own motive power (other than human or animal power) but does not include:

- (a) a vehicle intended to be used on a railway or tramway; or
- (b) a motorised wheel chair capable of a speed of not more than 10 kilometres per hour which is used solely for the conveyance of an injured or disabled person;

**Taxi** is, at any particular time, a Motor Vehicle in relation to which a commercial passenger vehicle licence (issued under the **Transport Act 1983**) then subsists, being a licence allowing for the operation of the Motor Vehicle as a Taxi-Cab (within the meaning of the **Transport Act 1983**);

**the Agreement** has the same meaning as in the Act;

**the Integration and Facilitation Agreement** has the same meaning as in the Act;

**toll zone** has the same meaning as in the Act;

**Trip** is the passage of a vehicle on one or more toll zones:

- (a) uninterrupted by exit and subsequent re-entry; or
- (b) if so interrupted, consists only of travel directly between:
  - (i) that part of the Link road between Bulla Road and the West Gate Freeway; and
  - (ii) that part of the Link road between Sturt Street and Glenferrie Road;

**Truck** is a Motor Vehicle other than a Bus which has a cab-chassis construction and a gross vehicle mass which exceeds 1.5 tonnes;

**Tulla Pass** is an agreement with CityLink Melbourne for CityLink Melbourne to register a Car, Light Commercial Vehicle or Motor Cycle under Part 4 of the Act for use only on that part of the Link road being the Tullamarine Freeway Upgrade, between Bulla Road and Flemington Road including the toll zone between Moreland Road and Brunswick Road, for a fixed 24-hour period commencing at the time of the first Tulla Trip by that Car, Light Commercial Vehicle or Motor Cycle on a specified day;

**Tulla Trip** is the passage of a Car, Light Commercial Vehicle or Motor Cycle on that part of the Link road being the toll zone between Moreland Road and Brunswick Road;

**24 Hour Pass** is an agreement with CityLink Melbourne to register a vehicle under Part 4 of the Act for use of any or all toll zones comprising the Full Link road for a fixed 24-hour period commencing at the time of the first Trip by the vehicle on a specified day;

**vehicle** has the same meaning as in the Act; and

**Weekend Pass** is an agreement with CityLink Melbourne to register a Car, Light Commercial Vehicle or Motor Cycle under Part 4 of the Act for use of any or all toll zones comprising the Full Link road for a fixed period commencing at 12.00 pm on the Friday immediately before a specified Saturday and ending at midnight on the Sunday immediately following that specified Saturday. The fact that CityLink Melbourne also registers a Car, Light Commercial Vehicle or Motor Cycle for an additional period at no extra charge does not prevent the agreement from being a Weekend Pass. Under section 71(1)(b) of the Act and in accordance with the Agreement, the tolls listed in Table One are payable in respect of the use of vehicles on toll zones on the Link road where the vehicle is the subject of a 24 Hour Pass for that use.

<b>Table One</b>				
<b>24 Hour Pass</b>	<b>Toll</b>			
	<b>Car (including a Taxi)</b>	<b>LCV</b>	<b>HCV</b>	<b>Motor Cycle</b>
	\$21.18	\$45.93	\$85.58	\$10.59

Under section 71(1)(b) of the Act and in accordance with the Agreement, the tolls listed in Table Two are payable in respect of the use of vehicles on toll zones on the Link road where the vehicle is the subject of a Weekend Pass for that use.

<b>Table Two</b>			
<b>Weekend Pass</b>	<b>Toll</b>		
	<b>Car (including a Taxi)</b>	<b>LCV</b>	<b>Motor Cycle</b>
	\$21.18	\$45.93	\$10.59

Under section 71(1)(b) of the Act and in accordance with the Agreement, the tolls listed in Table Three are payable in respect of the use of Cars, Light Commercial Vehicles or Motor Cycles on the toll zone, consisting of that part of the Link road between Moreland Road and Brunswick Road, where the Car, Light Commercial Vehicle or Motor Cycle is the subject of a Tulla Pass for that use.

<b>Table Three</b>			
<b>Tulla Pass</b>	<b>Toll</b>		
	<b>Car (including a Taxi)</b>	<b>LCV</b>	<b>Motor Cycle</b>
	\$7.54	\$12.06	\$3.74

For the avoidance of doubt, this Notice does not set Charge Tolls or Day Tolls for the purpose of Schedule 3 (the Toll Calculation Schedule) of the Agreement or Schedule 4 (the Toll Calculation Schedule) of the Integration and Facilitation Agreement.

For the avoidance of doubt, this Notice also:

- (i) revokes or repeals; or, in the alternative
- (ii) amends –

the NOTICE UNDER SECTION 71(1) dated 14 December 2022 and published in the Victoria Government Gazette No. G 50 (pages 4616 to 4618) dated 15 December 2022 ('the Last Notice').

This notice takes effect on 1 April 2023 and for the avoidance of doubt, the Last Notice ceases to have effect when this Notice takes effect, and the revocation, repeal, amendment or ceasing to have effect of the Last Notice shall not:

- (a) revive anything not in force or existing at the time at which the revocation, repeal, amendment or ceasing to have effect becomes operative;
- (b) affect the previous operation of the Last Notice or anything duly done or suffered under the Last Notice;
- (c) affect any right, privilege, obligation or liability acquired, accrued or incurred under the Last Notice;
- (d) affect any penalty, forfeiture or punishment incurred in respect of any offence committed relating (directly or indirectly) to or in respect of the Last Notice; or
- (e) affect any investigation, legal proceeding or remedy in respect of any such right, privilege, obligation, liability, penalty, forfeiture or punishment as is mentioned in paragraphs (c) and (d) –

and any such investigation, legal proceeding or remedy may be instituted, continued or enforced, and any such penalty, forfeiture or punishment may be imposed, as if the Last Notice had not been revoked or repealed or amended or had not expired, lapsed or otherwise ceased to have effect.

For the avoidance of doubt, the revocation, repeal, amendment or ceasing to have effect of the Last Notice does not in any way affect the direct amendments made in or by the Last Notice to, or the operation or effect of those amendments to, any NOTICE UNDER SECTION 71(1) published in the Victoria Government Gazette prior to the publication of the Last Notice.

Dated 20 February 2023

FIONA LAST  
Company Secretary  
CityLink Melbourne Limited  
(ABN 65 070 810 678)

HENRY BYRNE  
Director  
CityLink Melbourne Limited  
(ABN 65 070 810 678)

**Melbourne City Link Act 1995**

## NOTICE UNDER SECTION 71(1)

Under section 71(1)(b) of the **Melbourne City Link Act 1995** ('the Act'), City Link Extension Pty Limited ABN 40 082 058 615 (the relevant corporation in relation to the Extension road) hereby fixes tolls which are payable in respect of the use of vehicles on the toll zone on the Extension road where those vehicles are the subject of a CityLink Pass for that use.

For the purposes of this Notice, the following definitions apply:

**Bus** is a Motor Vehicle having more than 12 seating positions (including that of the driver);

**Car:**

- (a) is a Motor Vehicle, other than a Motor Cycle, a Light Commercial Vehicle or a Heavy Commercial Vehicle, even if such a Motor Vehicle is towing a trailer or caravan; and
- (b) notwithstanding paragraph (a), includes all Taxis, irrespective of vehicle classification;

**CityLink** is CityLink Melbourne Limited ABN 65 070 810 678, the relevant corporation for the purposes of section 73C of the Act;

**CityLink Pass** is a 24 Hour Pass or a Weekend Pass;

**Extension road** has the same meaning as in the Act;

**Full Link road** is the road included within both the Link road and the Extension road;

**Heavy Commercial Vehicle** or **HCV** is a Motor Vehicle, other than a Taxi, which is:

- (a) a rigid Truck with three or more axles;
- (b) an articulated Truck;
- (c) a Bus; or
- (d) a two-axle rigid Truck having a gross vehicle mass which exceeds 4.5 tonnes;

**Light Commercial Vehicle** or **LCV** is a Motor Vehicle, other than a Taxi, which is a two-axle rigid Truck having a gross vehicle mass which exceeds 1.5 tonnes, but does not exceed 4.5 tonnes;

**Link road** has the same meaning as in the Act;

**Motor Cycle** is a two wheeled Motor Vehicle (and includes such a Motor Vehicle even if it has a trailer, fore car or side car attached) other than a Taxi;

**Motor Vehicle** is a vehicle which is used or intended to be used on a highway or in a public place and which has its own motive power (other than human or animal power) but does not include:

- (a) a vehicle intended to be used on a railway or tramway; or
- (b) a motorised wheel chair capable of a speed of not more than 10 kilometres per hour which is used solely for the conveyance of an injured or disabled person;

**Taxi** is, at any particular time, a Motor Vehicle in relation to which a commercial passenger vehicle licence (issued under the **Transport Act 1983**) then subsists, being a licence allowing for the operation of the Motor Vehicle as a Taxi-Cab (within the meaning of the **Transport Act 1983**);

**the Extension Agreement** has the same meaning as in the Act;

**the Integration and Facilitation Agreement** has the same meaning as in the Act;

**toll zone** has the same meaning as in the Act;

**Trip** is the passage of a vehicle on one or more toll zones:

- (a) uninterrupted by exit and subsequent re-entry; or
- (b) if so interrupted, consists only of travel directly between:
  - (i) that part of the Link road between Bulla Road and the West Gate Freeway; and
  - (ii) that part of the Link road between Sturt Street and Glenferrie Road;

**Truck** is a Motor Vehicle other than a Bus which has a cab-chassis construction and a gross vehicle mass which exceeds 1.5 tonnes;

**24 Hour Pass** is an agreement with CityLink to register a vehicle under Part 4 of the Act for use of any or all toll zones comprising the Full Link road for a fixed 24-hour period commencing at the time of the first Trip by the vehicle on a specified day;

**vehicle** has the same meaning as in the Act; and

**Weekend Pass** is an agreement with CityLink to register a Car, Light Commercial Vehicle or Motor Cycle under Part 4 of the Act for use of any or all toll zones comprising the Full Link road for a fixed period commencing at 12.00 pm on the Friday immediately before a specified Saturday and ending at midnight on the Sunday immediately following that specified Saturday. The fact that CityLink also registers that Car, Light Commercial Vehicle or Motor Cycle for an additional period at no extra charge does not prevent the agreement from being a Weekend Pass.

Under section 71(1)(b) of the Act and in accordance with the Extension Agreement, the tolls listed in Table One are payable in respect of the use of vehicles on the toll zone on the Extension road where the vehicle is the subject of a 24 Hour Pass for that use.

<b>Table One</b>				
<b>24 Hour Pass</b>	<b>Toll</b>			
	<b>Car (including a Taxi)</b>	<b>LCV</b>	<b>HCV</b>	<b>Motor Cycle</b>
	\$21.18	\$45.93	\$85.58	\$10.59

Under section 71(1)(b) of the Act and in accordance with the Extension Agreement, the tolls listed in Table Two are payable in respect of the use of vehicles on the toll zone on the Extension road where the vehicle is the subject of a Weekend Pass for that use.

<b>Table Two</b>			
<b>Weekend Pass</b>	<b>Toll</b>		
	<b>Car (including a Taxi)</b>	<b>LCV</b>	<b>Motor Cycle</b>
	\$21.18	\$45.93	\$10.59

For the avoidance of doubt, this Notice does not set Charge Tolls or Day Tolls for the purpose of Schedule 1 (the Toll Calculation Schedule) of the Extension Agreement or Schedule 4 (the Toll Calculation Schedule) of the Integration and Facilitation Agreement.

For the avoidance of doubt, this Notice also:

- (i) revokes or repeals; or, in the alternative
- (ii) amends –

the NOTICE UNDER SECTION 71(1) dated 14 December 2022 and published in the Victoria Government Gazette No. G 50 (pages 4619 to 4621) dated 15 December 2022 ('the Last Notice').

This notice takes effect on 1 April 2023 and for the avoidance of doubt, the Last Notice ceases to have effect when this Notice takes effect, and the revocation, repeal, amendment or ceasing to have effect of the Last Notice shall not:

- (a) revive anything not in force or existing at the time at which the revocation, repeal, amendment or ceasing to have effect becomes operative;
- (b) affect the previous operation of the Last Notice or anything duly done or suffered under the Last Notice;
- (c) affect any right, privilege, obligation or liability acquired, accrued or incurred under the Last Notice;



- (d) affect any penalty, forfeiture or punishment incurred in respect of any offence committed relating (directly or indirectly) to or in respect of the Last Notice; or
- (e) affect any investigation, legal proceeding or remedy in respect of any such right, privilege, obligation, liability, penalty, forfeiture or punishment as is mentioned in paragraphs (c) and (d) – and any such investigation, legal proceeding or remedy may be instituted, continued or enforced, and any such penalty, forfeiture or punishment may be imposed, as if the Last Notice had not been revoked or repealed or amended or had not expired, lapsed or otherwise ceased to have effect.

For the avoidance of doubt, the revocation, repeal, amendment or ceasing to have effect of the Last Notice does not in any way affect the direct amendments made in or by the Last Notice to, or the operation or effect of those amendments to, any NOTICE UNDER SECTION 71(1) published in the Victoria Government Gazette prior to the publication of the Last Notice.

Dated 20 February 2023

FIONA LAST  
Company Secretary  
City Link Extension Pty Limited  
(ABN 40 082 058 615)

HENRY BYRNE  
Director  
City Link Extension Pty Limited  
(ABN 40 082 058 615)

---

---

**ORDERS IN COUNCIL**

**Cemeteries and Crematoria Act 2003**

**NAME CHANGE OF MOLESWORTH CEMETERY TO  
CATHKIN (MOLESWORTH) CEMETERY AND MOLESWORTH CEMETERY TRUST  
TO CATHKIN (MOLESWORTH) CEMETERY TRUST**

**Order in Council**

The Governor in Council orders that –

1. under section 4(4)(a) of the **Cemeteries and Crematoria Act 2003**, the name of the public cemetery known as Molesworth Cemetery be changed to ‘Cathkin (Molesworth) Cemetery’; and
2. under section 8(1)(c) of the **Cemeteries and Crematoria Act 2003**, the name of the Molesworth Cemetery Trust be changed to the ‘Cathkin (Molesworth) Cemetery Trust’.

This order will take effect on the date it is published in the Government Gazette.

Dated: 21 March 2023

Responsible Minister:

MARY-ANNE THOMAS MP

Minister for Health

ANGELA SMITH  
Clerk of the Executive Council

---

**Land Act 1958**

**CLOSURE OF UNUSED ROAD**

**Order in Council**

The Governor in Council under section 349 of the **Land Act 1958** and with the concurrence in writing of the municipality in which the road is situated and the owner of the land adjoining the road closes the following unused road:

**MUNICIPAL DISTRICT OF THE LATROBE SHIRE COUNCIL**

MARYVALE – The road in the Parish of Maryvale being Crown Allotment 2055 as shown on Original Plan No. OP126202W lodged in the Central Plan Office.

File ref: 15L10.8088

This Order comes into effect on the date it is published in the Government Gazette.

Dated: 21 March 2023

Responsible Minister:

INGRID STITT MP

Minister for Environment

ANGELA SMITH  
Clerk of the Executive Council

---

This page was left blank intentionally

This page was left blank intentionally

This page was left blank intentionally

**SUBORDINATE LEGISLATION ACT 1994  
NOTICE THAT STATUTORY RULES ARE  
OBTAINABLE**

Notice is hereby given under section 17(3) of the **Subordinate Legislation Act 1994** that the following Statutory Rules were first obtainable from TIMG Bookshop, Level 10, 575 Bourke Street, Melbourne 3000, on the date specified:

18. *Statutory Rule:* Conservation,  
Forests and Lands  
(Infringement  
Notice)  
Amendment  
(Vehicle Control)  
Regulations 2023

*Authorising Act:* Conservation,  
Forests and  
Lands Act 1987

*Date first obtainable:* 21 March 2023

*Code A*

---

## PRICING FOR SPECIAL GAZETTE, PERIODICAL GAZETTE AND VICTORIAN LEGISLATION

Retail price varies according to the number of pages in each Victoria Government Special Gazette, Victoria Government Periodical Gazette and Victorian legislation. The table below sets out the prices that apply. Prices apply from 1 September 2022.

<i>Price Code</i>	<i>No. of Pages (Including cover and blank pages)</i>	<i>Price*</i>
A	1–16	\$4.31
B	17–32	\$6.46
C	33–48	\$8.83
D	49–96	\$14.87
E	97–144	\$19.12
F	145–192	\$22.70
G	193–240	\$26.16
H	241–288	\$27.78
I	289–352	\$31.06
J	353–416	\$36.18
K	417–480	\$40.93
L	481–544	\$47.72
M	545–608	\$54.56
N	609–672	\$60.33
O	673–736	\$68.20
P	737–800	\$75.15
#Q	821–886	\$80.92
#R	887–950	\$86.32
#S	951–1016	\$92.20
#T	1017–1080	\$97.81
#U	1081–1146	\$103.79
#V	1147–1210	\$108.84
#W	1211–1276	\$114.49
#X	1277–1340	\$120.70
#Y	1341–1406	\$126.13

<i>Price Code</i>	<i>No. of Pages (Including cover and blank pages)</i>	<i>Price*</i>
#Z	1407–1470	\$132.08
#ZA	1471–1536	\$138.35
#ZB	1537–1610	\$142.92
#ZC	1611–1666	\$148.81
#ZD	1667–1730	\$154.57
#ZE	1731–1796	\$160.75
#ZF	1797–1860	\$166.63
#ZG	1861–1926	\$171.25
#ZH	1927–1990	\$177.87
#ZI	1991–2056	\$183.03

\* All prices include GST

# Printed as two volumes

# ive

The *Victoria Government Gazette* is published by IVE Group Limited with the authority of the Government Printer for the State of Victoria

© State of Victoria 2023

This publication is copyright. No part may be reproduced by any process except in accordance with the provisions of the Copyright Act.

Address all enquiries to the Government Printer for the State of Victoria  
Level 2, 1 Macarthur Street  
Melbourne 3002  
Victoria Australia

## How To Order



**Retail &  
Mail Sales**

**Victoria Government Gazette**  
Ground Floor, Building 8,  
658 Church Street,  
Richmond 3121



**Telephone**

(03) 8523 4601

**email**

[gazette@ivegroup.com.au](mailto:gazette@ivegroup.com.au)

**Recommended Retail Price \$2.55 (includes GST)**